2 CENTS PAY NO MORE!

Chicago Daily Tribune

THE WORLD'S GREATEST NEWSPAPER

FINAL EDITION

VOLUME LXXXXI.—NO. 294 C [REG. U. S. PAT. OFFICE: COPYRIGHT 1932 BY THE CHICAGO TRIBUNE.] THURSDAY, DECEMBER 8, 1932.—30 PAGES THIS PAPER CONSISTS OF TWO SECTIONS—SECTION ONE ***PRICE TWO CENTS IN CHICAGO AND SUBURBS ELSEWHERE THREE CENTS

CLOSE TO ZERO MARK IN CITY

HOOVER BUDGET CUTS EXPENSES HALF A BILLION

Adds 355 Million in Sales Tax.

Asks More Money

Federal farm board report discloses loss of 302 millions in crop stabilization, but asks congress for more millions and new power to spend them. *Page 6.*

BY ARTHUR SEARS HENNING.
[Chicago Tribune Press Service.]

Washington, D. C., Dec. 7.—[Special.]—In his annual budget submitted to congress today President Hoover proposes a combination of economies, a general sales tax, and continuation of the gasoline tax to meet a federal deficit which he estimates would otherwise add more than 1 billion dollars to the public debt in the present fiscal year and 307 millions in the next fiscal year.

This estimate of the deficit is arrived at by excluding from consideration the 500 millions required for sinking fund and other debt retirement provisions. Actually, the estimated deficit is more than 1½ billions for 1933 and almost 850 millions for 1934.

Hoover Fiscal Program.

The Hoover fiscal program may be summarized as follows:

Reduction in cost of government for 1934 over 1933	$478,463,200
Revenue from gasoline tax for 1934	137,000,000
Revenue from general sales tax for 1934	355,000,000
Total	$970,463,200

Notwithstanding the statistics adduced by the President in his annual message yesterday to demonstrate that the country turned the corner of the depression last August the budget discloses the total dissipation of official confidence that there is sufficient improvement in business to yield the 1 billion 118 millions of additional taxes which the revenue bill of the last session was calculated to produce for the balancing of the budget.

Why the 1932-revenue act has failed to measure up to the expectations of its authors is revealed in the annual report of Secretary of the Treasury Ogden L. Mills which was made public concurrently with the submission of the budget.

Tax Source Drying Up.

Mr. Mills shows to what extent the source of 97 per cent of income tax revenue—incomes of $10,000 and over—is drying up. There were less than half as many such taxpayers in 1931 as in 1928. Those with incomes over $100,000 dropped from 15,780 in 1928 to 3,142 in 1931 and are even fewer now, though the later figures are not yet available.

Aggregate incomes above $5,000 fell off from 16 billions in 1928 to 6½ billions in 1931. For the present fiscal year the revenue from income taxes, Mr. Mills estimates, will fall short of expectations by 176 millions, from customs 60 millions, from brewers' wort 72 millions, bank checks 33 millions, from amusement admissions 23 millions.

Mr. Mills recommended that the "relatively unproductive" excise taxes of the 1932 revenue act be repealed and a 2¼ per cent general manufacturers' sales tax be imposed substantially in the form that the house rejected last session.

Sinking Fund Inoperative.

The Hoover budget and the Mills report showed that the sinking fund and other debt retirement provisions are to continue inoperative indefinitely. The aim is to balance the budget exclusive of the sinking fund. That on the basis of the expenditures proposed and the revenue from the taxes now in force the public debt would be increased more than 1 billion dollars this fiscal year and 307 millions in 1934 is shown by a tabulation in the President's budget message.

[The table referred to will be found on page 14.]

"From this tabulation," said Mr. Hoover, "it will be seen that in spite of the large reduction in expenditures the revenues under existing laws are expected to fall short of providing sufficient money to avoid a further increase in the public debt in the fiscal year 1934 by about $307,000,000.

Makes Recommendations.

"To meet this situation I recommend:

"[a] That the federal tax on gasoline, which is effective only until June 30, 1933, be continued

(Continued on page 14, column 1.)

NEWS SUMMARY

of The Tribune
[And Historical Scrap Book.]
Thursday, December 8, 1932.

LOCAL.

Cold wave sweeping down from northwest to force mercury down near zero mark here this morning. Page 1.

Mayor outlines consolidations of city departments which would save 2½ million dollars in 1933 budget. Page 3.

Receivers failing to pay 60 per cent of taxes to be dismissed, Judge Denis Sullivan and Judge Robert E. Gentzel warn. Page 3.

Postal authorities seek list of loot taken in mail holdup to help in getting clews to robbers. Page 4.

Farm convention here paves way for support of new experiment by federal farm board. Page 7.

Stateville prison's all-star football team schedules a game with Cabery, Ill., eleven. Page 7.

Good Fellows plead for child victims of depression; point out it's not their fault parents are destitute. Page 10.

Legislative investigation of charity coal contracts is proposed by Chicago representative. Page 10.

Iggy Varecha pleads guilty to murder and risks death in chair. Page 11.

Welfare fund still lacking half of its $7,500,000 quota. Page 13.

Eighteen witnesses to accuse auto salesman who used TRIBUNE want ads in operating confidence game. Page 15.

Death notices, obituaries. Page 16.

Radio programs. Page 16.

News of society. Page 17.

WASHINGTON.

Budget submitted by Hoover to congress cuts government expenditures close to half a billion and adds 355 millions in sales tax. Page 1.

Legal beer, large, cool, 5 cents, hailed as boon to taxpayer and as giving jobs for 300,000; $360,000,000 needed to equip breweries. Page 1.

Best minds of congress worrying over how to define "saloon." Page 2.

J. M. Beck has plan for U. S. to guard against another case like that of dry amendment. Page 2.

Federal farm board asks congress for more millions and additional powers. Page 6.

DOMESTIC.

Sidney Homewood found guilty of charges made by Charlotte Gibson; faces prison and fine. Page 4.

Gov. Roosevelt in New York City preparing for special session of legislature tomorrow. Page 5.

Sailor arrested as slayer of captain of yacht with crew of men and women. Page 8.

Illinois college trust fund bonds involved in closing of national bank at Jacksonville, Ill.; politicians in case; grand jury inquiry predicted. Page 16.

FOREIGN.

League of nations asks United States and Russian help in Manchurian question. Page 1.

Reichstag smothers move by Nationalist members to authorize appointment of regent for Germany. Page 1.

Chinese send note protesting Fushun massacre of 2,700; refutes Japanese denial. Page 8.

Moscow writer says reporters in Russia are automatons; press controlled by government. Page 11.

Premier Herriot calls in French leaders for advice on debts. Page 14.

SPORTS.

Los Angeles prepares for football thrills when Notre Dame meets Southern California Saturday. Page 21.

Fordham university to offer Dick Hanley coaching job. Page 21.

Chicago to see Cubs play Sox April 8, 9. Page 21.

Carnera weighs a mere 272 pounds, but what of it? Page 21.

Olin Dutra's 70 wins medal in San Francisco open. Page 21.

Five thousand pay to see Notre Dame team drill at Tucson. Page 21.

Get busy, hunters! Goose season ends Dec. 15. Page 22.

Everett and Roper sign for bout at Rainbo Fronton Dec. 16. Page 22.

Austin lightweights defeat Schurz quintet, 14 to 13. Page 23.

EDITORIALS.

The State of the Nation; Our Philippine Policy; Avoiding a Special Session. Page 12.

FINANCE, COMMERCE.

Bonds make best average gain in nearly month. Page 24.

Receivers of Middle West Utilities charge eastern bank blocks reorganization program. Page 25.

Railway labor executive group rejects Coolidge bid. Page 25.

Stricter audits of listed stocks to curb frauds are forecast. Page 25.

Two crack trains of rival lines pulled by one locomotive. Page 25.

Senator Borah fathers bill to repeal home loan banks act. Page 25.

Coolidge rail group hears first testimony on rail ills. Page 25.

Stocks close steady despite profit taking. Page 26.

Want Ad index. Page 27.

Average net paid circulation of THE CHICAGO TRIBUNE November, 1932 DAILY in excess of 765,000

LEAGUE CRIES FOR U. S. AID IN FAR EAST CRISIS

Big Powers Dodge Manchuria Issue.

BY JAY ALLEN.
[Chicago Tribune Press Service.]

GENEVA, Dec. 7.—The first bid to the United States to share responsibility in a settlement of the Manchurian quarrel was made today at the extraordinary assembly of the league of nations by Sir John Simon, British foreign secretary.

SIR JOHN SIMON. [Keystone Photo.]

"I will make a very bold observation, and I hope I have not produced any diplomatic inconveniences," said the distinguished British barrister in a speech urging the league itself to go slow. "It seems to me that a committee, to which I suppose these matters may be referred at some stage, would be more effective for the purpose if means could be found to add a representative of each of the two great countries vitally interested in the far east who are not themselves members of the league—namely, the United States and the Union of Socialist Soviet Republics."

Wants "Practical" Solution.

"What Britain wants," Simon said, "is a practical solution, and the league must act wisely and prudently. No one can conciliate who is not conciliatory. We must act and speak with restraint and respect for the feelings of others, with recognition for the pride which mounts in every patriotic man's breast when his country's action is under criticism."

He closed with a rendering of the "malice toward none" passage of Lincoln's second inaugural address. At the same time he professed Britain's loyalty to the principles of the league, which he said is "the hope of the world."

The Japanese were elated. "Splendid, splendid," said Yosuke Matsuoka. Joseph Paul-Boncour, French war minister, gave veiled support to Simon's attitude.

Little Nations Object.

The block of little fellows, however, including Spain, Sweden, the Irish Free State, and Szechoslovakia, were indignant. They see Britain as designing to take the responsibility out of the hands of the league, undermine the Lytton report on Manchuria, and avoid any offensive condemnation of Japan.

The little nations tonight drew up a stiff draft resolution which they may present tomorrow. They would have the assembly declare in the verbiage of the Lytton report that Japan's military operations in Manchuria cannot be considered as self-defense; that without a declaration of war Japanese troops seized and occupied territory indisputably Chinese; that disguised war has been going on, and that no peace attempts have been made, and that Manchukuo cannot be regarded as the outcome of a spontaneous independence movement and could not endure without the presence of Japanese troops.

Would Refuse Recognition.

They want the assembly, moreover, to declare that recognition of Manchukuo would be "incompatible with existing international obligations," and would solicit the collaboration of the United States and Russia on a commission to settle the controversy, but in accordance with the above mentioned principles.

Washington has already intimated that before it would consider sitting on a committee of settlement the league itself would have to make some commitments.

Prof. Salvador de Madariaga of Spain, President Giuseppe Mott of Switzerland and Nicholas Politis of Greece all condemned Simon's statement.

Japan Hails "Victory."

TOKIO, Dec. 8.—[Thursday.]—(AP)—Special editions of the newspapers today hailed with big headlines speeches in Geneva on the Manchurian affair by Sir John Simon, British foreign minister, and Joseph Paul-Boncour, French minister of war, as Japanese victories.

The Nichi Nichi said "The league of nations' atmosphere has suddenly shifted in favor of Japan," while the Asahi said "Britain and France have broken silence in support of Japan."

ANYWAY, WE'RE ONLY ABOUT THREE YEARS LATE

JUST A MINUTE! NOT SO FAST! THERE ARE A LOT OF TECHNICALITIES ABOUT THIS THING THAT HAVE TO BE IRONED OUT— MAYBE THAT LIFE PRESERVER AIN'T TH' RIGHT MAKE—ER TH' RIGHT COLOR, ER SIZE-ER—
PRESENT CONGRESS
NATIONAL CRISIS
VOTERS
VOLSTEAD
REPEAL
Copyright, 1932 by The Chicago Tribune

3 FOUND GUILTY OF ROBBING BANK; ONE ACQUITTED

Three men, charged with robbing the Beverly State Savings bank of $10,000 on May 31, were found guilty of robbery with a gun in the verdict returned late last night by a jury in Judge Michael Feinberg's court. The conviction carries a penalty of one year to life in the penitentiary.

The convicted are: Tony Dirigoloma, 20 years old, 2426 Adams street; Pasquale Zemiro, 19 years old, 1349 Taylor street, and Wilfred Corriveau, 43 years old, 9127 South Irving avenue. Paul Leonardi, 24 years old, 2402 Lexington street, a fourth defendant, was acquitted. Two others alleged to have had a part in the robbery plot, Samuel Clements and Tony Lococo, requested and were granted a separate trial.

A motion for a new trial was made in behalf of the three found guilty. Arguments on this will be heard Dec. 16. Meanwhile the bonds of the defendants were fixed at $40,000 each. Unable to furnish this amount, all were taken to jail. Seven extra bailiffs were assigned to the courtroom to prevent any possible disorder when the verdict was announced.

14 ARE KILLED IN NEW MEXICO MINE EXPLOSION

Madrid, N. M., Dec. 7.—(AP)—From a hole in a bleak hillside the bodies of 14 coal miners, victims of an explosion in the Morgan-Jones mine, almost a mile underground, had been brought tonight to the surface, where relatives were waiting to identify them.

About 100 miners who were at work when the explosion occurred escaped. Miners who escaped believed their lives were saved by safety curtains that retarded the flow of deadly gas throughout the underground shafts, officials said.

The cause of the explosion was undetermined tonight.

Six Nervous Bandits Rob Hotel; Screams Rout Them

A gang of six well dressed bandits, several of them obviously nervous, entered the lobby of the Loyola Arms hotel at 1235 Loyola avenue late last night and menaced fifteen guests. "Keep your hands down," stuttered the leader, leveling a pistol. The fifteen, including three women, obeyed. The gunmen took $23 of the hotel's money from David Lord, the clerk, and a $25 watch from Homer Ellis, a guest. Then two of the women screamed and the bandits fled.

Chateau d'Artagnan Offered for Sale; No Takers at $1,200

TARBES, Hautes-Pyrenees, France, Dec. 7.—(AP)—The Château d'Artagnan, where the swashbuckling hero of "The Three Musketeers" was reared, was offered at auction today, but there were no takers, although the starting price was only 30,000 francs, or about $1,200.

Regency Move Is Defeated by Reichstag

BY SIGRID SCHULTZ.
[Chicago Tribune Press Service.]

BERLIN, Dec. 7.—The Nationalists, henchmen of former Kaiser Wilhelm, boldly moved in the reichstag today to prepare for a regency and eventual return of the monarchy, but the parliament defeated the project in a session enlivened by fist fights and a communist attack on President von Hindenburg.

The Nationalist scheme consisted of a demand to empower the president to appoint his own representative or successor as regent whenever he deems fit.

Nazi Bill Supported.

Rudolf Breitscheid, leader of the Socialists, immediately branded the plan an effort to pave the way for a monarchy. He announced that his party, despite its enmity for Adolf Hitler's National Socialists, would vote for the Nazi proposal providing for a successor to the president in the event of his resignation or death. The law proposed by the Nazis provides that the president of the Supreme court shall succeed to the presidency in such circumstances.

The reichstag accepted the Nazi bill on second reading today, and indications are it will pass third reading on Friday.

During debate on the bill, the 100 Reds in the hall violently assailed von Hindenburg. They joined to shout "Down with the president!" The cry was echoed by a Red deputy of the Mecklenburg diet who was sitting in the gallery.

The Battle Is On.

The demonstration precipitated the fighting. Nazis and Reds rushed for each other, wielding brass knuckles, inkwells, spittoons, telephone receivers, tables and other assorted furniture. Fifty deputies engaged in hand-to-hand fighting in the reichstag lobby. During the battle a huge chandelier was smashed, showering the combatants with chunks of glass. Six deputies were injured.

When Nazi bodyguards in uniform, who were not members of parliament, rushed into the battle, the Reds, outnumbered, subsided, and order was finally restored.

The reichstag will not resume its sessions until Friday, as tomorrow is a Catholic holiday.

Bridge Party Disturbed; Learn Roof Is on Fire

Valparaiso, Ind., Dec. 7.—[Special.]—Eight women playing bridge at the Charles Freel residence were disturbed by the shrieking of fire sirens and the clanging of bells today. They were more disturbed when a fireman banged on the front door and informed them the house roof was burning.

VISIONS STORM FREE EARTH 1,000 YEARS FROM NOW

Speaking before the Chicago Chemists' club on the causes of weather changes, Dr. R. E. Wilson, formerly professor at the Massachusetts Institute of Technology and now a director of the Standard Oil Company of Indiana, last night predicted that in a thousand years the weather will be milder, drier, and that violent storms, such as hurricanes, will be things of the past. The meeting was held at the Midland club, 172 West Adams street.

"We are living at the tail end of a glacial age," he said, "and unless there is an unforeseen eruption of mountain ridges on the earth's surface we may expect a constant diminishing of the polar ice caps, less cloudiness, fewer violent atmospheric disturbances, and consequently a greater chance for the earth to absorb heat from the sun."

Present weather conditions, according to Dr. Wilson, are greatly influenced by the polar glaciers, which, in turn, were given their start during the era of mountain formation.

"In the course of a thousand years, however, the cloudiness and precipitation influenced by mountains increases the water flow over the land, wearing it down, and raises the level of the sea, giving it greater circulation. Warm sea currents attack and wear away the glaciers, so that in time, if no further mountain eruptions intervene, the glaciers will disappear," Dr. Wilson concluded.

THE WEATHER

THURSDAY, DECEMBER 8, 1932.

Sunrise, 7:06; sunset, 4:19. Moon sets at 3:58 a. m. tomorrow. Mars, Venus, and Jupiter are morning stars, Saturn is an evening star.

Chicago and vicinity—Fair and colder Thursday; moderate northwest winds; increasing cloudiness and continued cold Friday.

Illinois—Generally fair and somewhat colder Thursday; Friday unsettled, probably snow in south portion; somewhat warmer in central and south portions.

TRIBUNE BAROMETER.

TEMPERATURES IN CHICAGO

MAXIMUM, 3 A. M.			37
MINIMUM, 2 A. M.			8
3 a. m. 37	Noon 25	8 p. m.	18
4 a. m. 36	1 p. m. 25	9 p. m.	17
5 a. m. 35	2 p. m. 24	Unofficial—	
6 a. m. 33	3 p. m. 23	10 p. m.	15
7 a. m. 31	4 p. m. 22	11 p. m.	13
8 a. m. 28	5 p. m. 22	Midnight	11
9 a. m. 27	6 p. m. 21	1 a. m.	9
10 a. m. 26	7 p. m. 21	2 a. m.	8
11 a. m. 25			

For 24 hours ended 7 p. m., Dec. 7:
Mean temperature, 30; normal, 31; excess since Jan. 2, 602 degrees; excess for December, 84 degrees.
Precipitation, .14 of an inch; deficiency since Jan. 1, 602 degrees; excess for December, .07 of an inch.
Barometer, 7 a. m., 29.84; 7 p. m., 30.31.
Highest wind velocity, 22 miles an hour from the northwest at 7:19 a. m.

[Official weather table on page 26.]

First Blast of Cold Spell Hits Chicago

(Picture on Back Page)

The onrush of a cold wave from the frozen Mackenzie river basin in Canada last night had driven the temperature in Chicago down to 8 above zero at 3 o'clock this morning. Forecaster J. R. Lloyd of the government weather bureau asserted a belief that the zero mark would be closely approached, if not reached, by daybreak.

Skies today are expected to be clear, but Mr. Lloyd said it was doubtful if the mercury would rise higher than 12 or 15 above during the daylight hours. It is likely to be cold again tonight and tomorrow. Winds, it was forecast, will be moderate and from the northwest.

No Zero Weather Since 1930.

If the visitation of cold should be a little more severe than forecast today may be the chilliest day in Chicago since Jan. 23, 1930. No official mark below zero has been reached here since that date, although the mercury almost touched zero last March.

Mr. Lloyd said there was no immediate relief from the cold in sight. Tomorrow will be cloudy, but there is no forecast of snow.

The intense cold of yesterday was in marked contrast to the preceding day, when the mercury was consistently above 40 degrees. It was still above freezing at 6 a. m. yesterday, but thereafter the drop was steady. It was only 22 at 4:30 p. m. and a further fall of eleven degrees occurred during the late afternon and evening.

Chicago's low record for Dec. 8, set in 1917, was 2 below zero.

Ice Hampers Firemen.

Firemen, battling a blaze at 55 East Austin avenue, reported last night that ice formed so rapidly that their efforts to extinguish the fire were hampered. Damage estimated at from between $10,000 and $30,000 was caused in the building, a three story structure mainly occupied by the Ehrat Food corporation. A 2-11 alarm was sounded and Fire Marshal Corrigan took command of the fight.

An explanation of the swift change in the weather was given in the official forecast, which stated that a gigantic area of high pressure is overspreading the whole central United States. Temperatures yesterday ranged from 10 to 14 below zero in Minnesota, North Dakota, Montana, and Wyoming, while lows of from zero to 10 above were noted in Nebraska and Iowa. Hibbing, Minn., reported a minimum of 19 below zero.

Considerable snow fell in Wyoming and northern Colorado, but in other regions, as in Chicago, the fall was comparatively light.

Southern areas shared in the cold wave. The official forecast at New Orleans was for freezing temperatures over most of the sugar cane belt and possibly down to the Gulf of Mexico.

FIRST EDITION OF PICKWICK PAPERS SELLS FOR $4,400

New York, Dec. 7.—(AP)—An exceptional first edition of Dickens' "Pickwick Papers" brought $4,400 at auction. Gabriel Wells paid that sum last night for the work in its original wrappers. It was published in London in 1836-'37.

The total of $32,326 was realized by the auction, which disposed of the first half of the book collection of the late Ida O. Folsom. Among other items sold were:

First publication of Kipling's "Echoes by Two Writers," also bought by Wells for $2,900. It contains an original manuscript and self-caricature by the author.

A first American edition of "Pickwick Papers" brought $1,700 and a first edition of Kipling's "Schoolboy Lyrics" was sold to Dr. A. S. W. Rosenbach for $1,600.

Oak Park Man Raises Bananas After 27 Years

Gustave Lindberg, superintendent of the Oak Park municipal greenhouse, announced yesterday that he had succeeded in growing a "good" banana tree in the greenhouse at 545 Garfield street after 27 years of effort. "The tree was grown from a seed obtained in Cuba a year ago," Lindberg said. "It is 14 feet high, six feet taller than the banana trees grow in Cuba, and a three foot stalk has 66 bananas on it."

Planes Take Tribunes to N. Y. for 8 A. M. Delivery

At midnight tonight the first consignment of seventy-five copies of THE CHICAGO TRIBUNE will go east on a United Air Lines plane and be delivered at the doors of guests from Chicago in the Waldorf Astoria hotel in New York City at 8 a. m. tomorrow morning, the air line announced last night. The shipment of papers will be made nightly.

BREWERS TELL PLAN TO SPEND 360 MILLIONS

Cite Taxes, Jobs to Congressmen.

(Pictures on back page.)
[Chicago Tribune Press Service.]

Washington, D. C., Dec. 7.—[Special.]—Beer, according to witnesses who testified before the house ways and means committee today, would ease the financial plight of the nation as it would ease the parched throats of the nation's people.

Representatives of brewing interests and allied businesses brought forth these figures:

Brewery rehabilitation, largely in the middle west, would lead to expenditures of $360,000,000.

A tax of $5 a barrel on palatable beer would give the government from 200 million to 360 million dollars annually.

Jobs would be created immediately for 300,000 persons.

If draft beer were permitted, beer could sell at 5 cents a glass and still pay $5 a barrel tax. If only bottled beer is permitted the price would be 10 to 15 cents a bottle of 12 ounces.

A tax above $5 a barrel would make it impossible for the brewer to compete with the bootleggers, the racketeer, and the alley brewer.

Hoover Veto Ready?

While the drive for legalized beer before Christmas progressed with increasing speed there were reports that any bill modifying the Volstead act will meet with White House disapproval.

The circumstance that Secretary of the Treasury Mills did not mention beer as a possible source of revenue in his tax recommendations, as outlined in his annual report today, was interpreted as forecasting a veto of beer legislation by President Hoover.

On the other hand, Attorney General W. D. Mitchell, in his annual report, gave some slight hope to the wets with a recommendation that if the prohibition policy of the country is to be changed, it should be done speedily in the interests of law enforcement.

Hull Tried It in Sweden.

Representative William E. Hull [Rep., Ill.], won a laugh from spectators and committee when he described how he had consumed four bottles of 4 per cent beer while in Sweden last year and had not been affected mentally or physically.

"That shows 4 per cent beer is not intoxicating," he said.

"Do you think the Supreme court would consider such testimony?" taunted Representative Allen T. Treadway [Rep., Mass.], a dry.

"I can't see why not," shot back Hull. "I have a reputation for telling the truth."

Then Representative Robert L. Doughton [Dem., N. C.], another dry, questioned a statement by Hull that a widespread demand existed for beer.

Illustrates Supply, Demand.

"I don't know," responded the former Peoria distiller, "whether you attended a big party near Washington last spring which was attended by many congressmen. I noticed on that occasion that congressmen scrambled over themselves to get to a place where they were selling 4 per cent beer for 25 cents a drink. Every congressman and every one else broke their necks to get up to the bar."

Representative Doughton hastened to say he had not attended the party.

Several dry members of congress appeared perturbed as Hull spoke, but breathed more easily when he mentioned no names.

Eight witnesses appeared before the committee during the first day's hearing and gave testimony relative to the terms of one or another of the close to a hundred beer bills introduced in the present congress. In all cases the committee was urged to send a bill to the house which would call for 3.2 per cent beer by weight or 4 per cent by volume rather than the 2.75 per cent Collier beer bill now before the committee.

Chicagoans See Better Business.

Among today's witnesses were two Chicagoans, Walter P. Paepcke, president of the Container Corporation of America, and E. A. Srill, an official of the General Box company. Both asserted that beer legislation would boost their sales and increase employment at Chicago.

Paepcke said that the container industry as a whole would spend $13,100,000 more annually than at present if beer were legalized. Work would be supplied also, he said, for 4,000 men.

R. A. Huber, fifth vice president of

the Anheuser-Busch Co., Inc., of St. Louis, and vice president of the United States Brewers' association, with Levi Cook, the association's Washington representative, were the major witnesses for the brewing industry. Representative John J. O'Connor [Dem., N. Y.] appeared in behalf of wet congressional groups.

Tells About Beer Making.

Huber, a stockily built man of less than medium height, went about his task of explaining the brewing industry to committee members in a calm, businesslike manner. Throughout his testimony he emphasized the relief for the idle and rehabilitation advantages of the return of legalized beer. He sketched rapidly the output of the brewers prior to prohibition, indicated their probable output in event of passage of a beer bill, and outlined the revenue which he said experience had shown would be derived from a tax on beer.

It was Mr. Huber's opinion that $5 represented the highest tax which the government should attempt to collect on a barrel of beer prior to the complete rehabilitation of the beer industry. He declared that, if an attempt were made to impose a higher tax, beer legislation would be useless, as the bootleggers and racketeers would control the beer business and the treasury would collect no revenue.

Mr. Huber estimated that a year after passage of a 3.2 per cent beer only make possible the replacements bill, the nation would be consuming beer at the rate of 40,000,000 barrels a year. He urged a 4 per cent beer by volume. Mr. Huber gave these figures on the economic side of beer legalization.

Ready to Spend Millions.

Telegrams received today, he said, showed that the brewers would begin expending 360 million dollars on plant rehabilitation and the purchase of beer making materials as soon as a beer bill was passed. On a basis of an annual output of 25,000,000 barrels of beer, he said, work would be found for 300,000 persons now idle. He added that a market would be afforded annually for billions of pounds of hops, rice, malt, and other raw materials used in the manufacture of beer.

The United States Brewers' association membership now controls sixty-six breweries, Mr. Huber said. He added that at present it controls 80 per cent of the capital invested in the beer industry. Figures he presented to the committee showed that prior to prohibition the largest beer output in a single year was 66,189,000 barrels in 1914. The largest revenue for any year was 126 million dollars in 1918.

Mr. Huber said he considered a tax of $5 a barrel reasonable. At the present tax rate of $6 beer could be brewed and sold for from $12 to $13 a barrel, he said, or at a rate of about $3 more if the beer were bottled. He estimated that beer could be sold by the case at $2.16 a case, or 9 cents a bottle. The actual cost of brewing and marketing a barrel of beer on the basis of a 40 million capacity was set by Huber at $6. As an indication of the market for grains which would be afforded by legalized liquor, Mr. Huber referred the committee to 1916, when he said the following raw materials were used:

2 billion, 141 million pounds of malt.
839 million pounds of hops.
604 million pounds of corn.
167 million pounds of rice.
145 million pounds of other grains and
109 million pounds of sirup.

WOMEN'S CLUB TO DRAFT MODEL SPENDING PLAN

A "stretching the dollar campaign" will be inaugurated by the Chicago and Cook County Federation of Women's organizations by Jan. 1, in which members will be provided with model budgets for family incomes, it was announced yesterday. The board of the federation voted yesterday to sponsor such a program.

"A plan for spending will stretch any income," said Mrs. Henry W. Hardy, 5747 Kimbark avenue, president of the federation. "We are going to urge our members to put their households on a business basis by adopting such a plan. We hope to have a practical spending plan in the hands of every interested woman before Jan. 1."

An all day forum on educational problems will be sponsored by the Chicago and Cook County Federation of Women's organizations tomorrow at the federation headquarters.

THE BEST MINDS WONDER HOW TO DEFINE 'SALOON'

Agree on Barring It, but Just What Is It?

BY WESTBROOK PEGLER.
[Chicago Tribune Press Service.]

Washington, D. C., Dec. 7.—[Special.]—Now that prohibition is doomed, as Mr. Roosevelt said, the best minds of congress are beginning to give serious thought to the question of just what constitutes a saloon.

It is agreed, even the wets concurring, that the saloon must not come back, but it is realized, nevertheless, that when prohibition is repealed there will have to be places in which alcoholic beverages may be sold. Otherwise there will be no way of raising the tax of one million dollars a day from beer alone which has been promised by the lobbyists of the United States Brewers' association and the customers will be forced to continue to frequent speakeasies.

The English have a word for it, calling such places pubs, but there is a possibility that a saloon by any other name would smell the same and come under the verboten.

Recalls Swinging Doors.

A saloon is remembered as a place with swinging doors, and it would not be hard to arouse sentiment against the return of the swinging door, if that would cover the case, because these doors had a tendency to swing back viciously and hit persons from behind, sometimes causing misunderstandings and fights.

Mr. Fred A. Britten, the member from Chicago, proposes that the new beverage parlors be called grocery stores and drug stores, and is preparing a bill to require each grocery store to keep on hand not less than one can of tomatoes, one box of crackers, and a nickel's worth of carrots at all times.

The drug stores would be compelled to maintain a stock of not less than one pneumatic beach ball, one double decker ham and swiss on rye sandwich with Russian dressing, and one volume of the collected works of Herman Melville, reduced from $2.50 to 75 cents.

Romance May Suffer.

It is practically certain that the romance of drinking will be seriously curtailed under the new law because beer and wine are now beginning to acquire a previously unsuspected innocence and virtue and there is a possibility that the beverage interests are overdoing this sort of propaganda.

"I am afraid," Mr. Britten said, "that when prohibition is repealed and it becomes legal to buy drinks over the counter without any necessity for walking up dark alleys and dirty stairways, the great army of protest drinkers who have been drinking the good fight against prohibition since 1920 will take it as a command to cease drinking and never drink or talk about drinking any more.

"It is my recollection that we did not talk much about our beverages before prohibition because drinking was as commonplace as eating. People do not discuss their food the day after a big dinner and I don't believe I ever heard a host say as he was about to carve a roast, 'Boy, you can sail into this without any worry whatever, as it comes straight from the lamb and I have been dealing with this butcher for three months.'

Sawdust Might Help.

"There is a risk that we may make beer and wine too easy to get and defeat the revenue purposes of the repeal by alienating large numbers of faithful and devoted drinkers who were attracted by the sporting aspects of the thing. If they think it is good for them with a definite food value they may turn against it. A man might not like to think that he was drinking the equivalent of six boiled potatoes, two chops, or a New England boiled dinner. A little sawdust on the floor might be reassuring."

While the congressmen are puzzling over a substitute for the word saloon and trying to think of some way to compel people who buy drinks with their meals to eat the meals, there is a curious reaction on the part of many devoted wets to the demand that the dry states be protected from importations from the wet ones.

Would Keep Them Dry.

Far from wishing to flood the dry states with alcoholic beverages, the extremely wet take the position that such communities do not deserve to benefit from the repeal and should be compelled to remain dry. It was Chicago, New York, Philadelphia, San Francisco, New Orleans, and a few other cities which carried on the campaign over the years since 1920 without any help from Kansas, Iowa, Indiana, or Nebraska, and there is no disposition to let them share in the relief bought at the cost of so many headaches by the great army of devoted, serious drinkers. However, it is an odd fact that congressmen representing extremely dry districts cannot trust their constituents to let it alone.

"You promise that the saloon will not come back," one of the dry brothers yelled during the debate, "but I would like to know what you are going to call those places where people drink drinks."

It looks as though the grocery and drug store business is in for a great increase in the next few years.

GUNMAN ROBS STORE OWNER.

Peter Dillon, 65 years old, 1735 South Wabash avenue, owner of a cigar store at 1784 Suth Wabash avenue, was robbed of $30 last night by a gunman.

WOMAN MAKES PET OF FOX

Mrs. Katherine Kunz, 4502 Fullerton avenue, with fox which followed her home. She at first thought it was a dog and is now in a dilemma as to how to care for her pet. [TRIBUNE Photo.]

Causes Dilemma

Mrs. Katherine Kunz, 4502 Fullerton avenue, yesterday sought advice as to what she should do with a fox which followed her home Tuesday night. Believing it to be a dog, she patted it on the head and the fox entered her home without hesitation. Yesterday the fox stayed close to her all day and would not allow any one else to touch it. "They tell me that the fox will die if I try to keep it indoors. I don't know whether to wear it or give it to a park zoo, where it can be kept alive," said Mrs. Kunz.

LOG RAFT TO HELP IDLE.

Vincennes, Ind., Dec. 7.—[Special.]—Old time river scenes along the Wabash were revived today when a large raft of logs, 25 feet wide and 250 feet long, was floated down the river and anchored at the foot of Portland avenue. The logs are to be cut into stovewood for distribution among the poor.

Chicago Daily Tribune.
THE WORLD'S GREATEST NEWSPAPER

Vol. LXXXXI. Thursday, Dec. 8. No. 294.

Published daily at Tribune Tower, 435 N Michigan-av., Chicago, Illinois.
The Tribune Company, publishers.

MAIL SUBSCRIPTION PRICES.

Mail subscription prices in Ill. (outside of Chicago), Ind., Iowa, Mich., and Wis.—Daily with Sunday, one year, $12.50.

Zones 3 and 4 in states other than Ill., Ind., Iowa, Mich., and Wis.—Daily, $7.50 per year.

Zones 5 to 8, inclusive, Canada, Mexico, and foreign—Daily, $12.00 per year.

Entered as second class matter Aug. 12, 1903, at the postoffice at Chicago under act of March 3, 1879.

MINORITY RULE OF U. S. ATTACKED BY BECK PLAN

For Easier Changes in the Constitution.

[Chicago Tribune Press Service.]

Washington, D. C., Dec. 7.—Two constitutional questions were brought up on the floor of the house today by James M. Beck, former solicitor general of the United States, and an authority on the nation's basic law.

In one statement he took issue with a former attorney general of the United States as to the power of congress to specify concerning conventions to be called by the various states to deal wtih the 18th amendment. In the other he proposed a method by which in future a feature repugnant to the majority of the people would not remain in the constitution, because of active minorities in small states. His plan would effect changes by a majority of more than half of the states, when containing three-quarters or more of the population.

Takes Issue with Palmer.

Mr. Beck took issue with the brief recently submitted to members of congress by A. Mitchell Palmer, attorney general under President Wilson. Mr. Beck denied Mr. Palmer's contention that the power of congress to specify the ratification of a constitutional amendment by state conventions carried with it authority for congress to prescribe how and when the convention should be held, and the delegates to them chosen.

Mr. Beck gave notice that he intended to submit an amendment to article V, the amending article of the constitution, which would safeguard against abuse of the ratification power by states containing a small minority of the population. His amendment would provide ratification by more than half the several states, either by legislature or convention, provided the states so ratifying have a population at least equal to three-fourths of the population of the United States. The constitution now can be amended only when two-thirds of the states ratify a change.

Mitchell Makes Report.

If the prohibition policy of the United States is to be changed it should be changed swiftly. That was Attorney General William D. Mitchell's assertion in his annual report.

"First, the changes, if any," he said, "should be made as quickly as possible. Second, changes should be made through amendment of substantive law and not by leaving laws on the statute books and scuttling them by refusing to appropriate money for their enforcement.

"It is evident that the present state of the public mind will make the task of the officers of the law doubly difficult and increase the breakdown and disrespect for the law, unless changes which are to be made are made speedily. Furthermore, one of the principal arguments against our prohibition system has been that it has created disrespect for the law, and nothing can be imagined which would tend more to create that disrespect than to have criminal statutes in force but relax effort to enforce them."

WASHINGTON STATE CASTS OFF ITS 16 YEAR OLD DRY LAW TODAY

Seattle, Wash., Dec. 7.—(AP)—Tomorrow Washington state turns its back upon almost 16 years of "bone dry" prohibition.

An initiative legalizing prohibition in the state was adopted in November, 1916, by a plurality of between 15,000 and 20,000 votes. The statute became effective Jan. 1, 1916, four years before the nation adopted prohibition.

A month ago the electorate threw out the law, casting over 60,000 more votes for repeal than for retention. The repeal was effective in 30 days.

SENATOR LEWIS QUITS HOSPITAL FOR WET FIGHT

(Picture on back page.)

Senator James Hamilton Lewis left Henrotin hospital yesterday afternoon and took an evening train for Washington to take part in the deliberations of congress on beer legislation and prohibition repeal.

"You may expect the senate to vote for outright repeal and thus send the question back to the house," he said. "Sentiment in the senate is stronger for repeal and a complete new start in the handling of this problem than it is for the patchwork of modification."

The Illinois senator spent several weeks under medical care because of complications following a tonsilectomy performed last fall. He is still far below his normal strength, but said he felt he could take part in the anti-prohibition movement.

DEMOCRATS MAP THEIR WORK FOR SHORT SESSION

[Chicago Tribune Press Service.]

Washington, D. C., Dec. 7.—[Special.]—Senate Democrats in caucus today agreed upon an eight point program of procedure for this session of congress, contemplating action on Philippine independence, the Glass banking bill, agriculture, taxation and relief, economy and government retrenchment, repeal and modification, and the world court.

The program as announced by Senator Joseph T. Robinson [Dem., Ark.] Democratic floor leader was as follows:

1. That priority be given to general appropriation bills when ready for consideration.

2. That the special order for Dec. 8, the Philippine independence bill, be proceeded with.

Banking Bill on List.

3. That the Glass banking bill which was considered at length during the last session be finally disposed of.

4. Agriculture, taxation and relief legislation be taken up as soon as its preparation can be completed and be brought to a prompt decision in accordance with the pledges of the party.

5. Measures and amendments pertaining to economy and retrenchment to be acted upon with reasonable promptness when presented.

6. At any time when one of the foregoing subjects is not ready for consideration, if a report of the judiciary committee has been made pertaining to the submission of an amendment to the consitution to repeal the eighteenth amendment a motion shall be made to proceed to its consideration.

Modification Program.

7. In the event a revenue bill is sent to the senate providing for the modification of the Volstead act and for the imposition of a tax on beer, a motion shall be made to commit the same to the judiciary committee for report including its constitutionality and thereafter to the finance committee for report upon its revenue features and following such report and during the present session of congress a vote shall be taken on the passage of the bill.

8. Efforts to be made to secure action on the resolutions of ratification relating to the world court protocols.

The best thing to give is a BOOK from KROCH'S!

Get pleasure out of your shopping this year! Come to Kroch's—see our rich collection of prints—foreign books and periodicals, and, of course, the finest possible stock of the new art books! Or choose one of these biographies—and let us make a gay, sparkling Xmas package for you!

Geography You Never Learned in School

Geography happy, gay and altogether amusing! The inimitable sketches of the author are enough to make you feel the world's a fine place after all.

'Van Loon's Geography' By Hendrik W. Van Loon $3.75—at Kroch's

Romance and Truth About Law

Celebrated cases of a great international lawyer by the brilliant author of "For the Defense." The perfect gift for a good lawyer.

"Carson the Advocate" By Edw. Marjoribanks $3.00—at Kroch's

Great Lives of Mighty Personalities

Biographies more interesting than mystery stories! By famous modern authors.

VOLTAIRE By Maurois
JULIUS CAESAR By John Buchan
DA VINCI By Bax

And five other fascinating stories of the great in the APPLETON series of Biographies.

$2.00 each—at Kroch's

Brilliant Bronte Sisters

The story of these dear, capricious women whose genius still enthralls us, all told delightfully.

"Charlotte Bronte" By E. F. Benson $4.00—at Kroch's

Gay Gossip About the Great

A famous artist and biographer tells "all" about Europe's most distinguished men and women. A delight to read—a treasure to own.

"Men and Memories" By Sir Wm. Rothenstein In 2 Volumes, $8.00 each—at Kroch's

Have you been in to play with our children's books and toys yet? Excuse us, we meant have you brought the tots in? Present company excepted, of course, grown-ups do seem to spend a lot of time among our juvenile books — they're irresistible this season. Come and see! Tomorrow! Look for Kroch's SALE!

Mail Orders Promptly Filled | Phone: Randolph 5520 | Ask for Free Catalogue

KROCH'S BOOKSTORES, Inc.
206 North Michigan Ave.
Branch Store: 1 N. La Salle St.

Store Hours Until Christmas: 9 A. M. to 6 P. M.

CARSON PIRIE SCOTT & CO

A NEW DINNER FROCK'S

Sleeves Are Brief and Wide

$25

They are sheer sleeves covered with steel beads—an entirely individual sleeve complementary to the princess line of the frock. Rough silk crepe in black, gray and white. Sizes 36 to 44.

Women's Moderate Price Frocks, Fourth Floor

HASSEL'S RECORD VALUE SHOE SALE

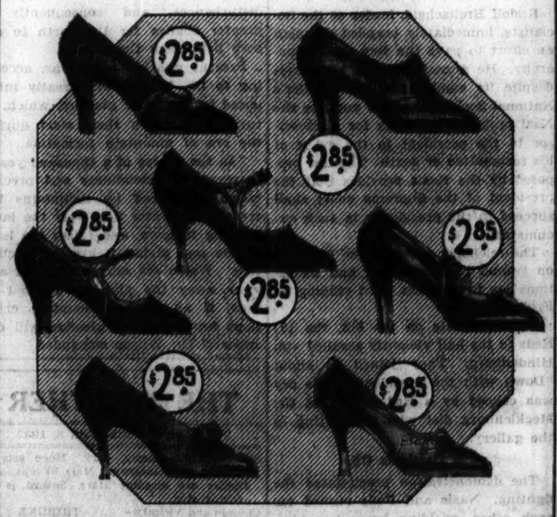

Marvelous $5 and $7 Values

NOW ONLY **$2.85** A PAIR

HERE'S the most brilliant value event Chicago women have ever had an opportunity to attend! All the most glorious shoe creations of the season—styles to smartly accent every fashionable outfit—are drastically reduced to only $2.85. Superbly rich in quality, every one! Naturally they're all worth more than twice this special sale price. Take your choice of hundreds of exquisite straps, ties and pumps—absolutely perfect in quality, but styles that are to be discontinued. Hurry to Hassel's—and you'll save many dollars. Satisfaction guaranteed or money refunded.

HASSEL'S

Northwest Corner Dearborn and Van Buren

A. STARR BEST
New Store: 15 North Wabash

Gifts for Gay Young Blades

Soft, Warm and Woolly

3-Pc. COAT SETS

$13.75

Sizes 2 to 6. Well tailored coat, talon fastened leggings and cap in navy, cocoa, brown, tan or French blue.

A. STARR BEST
11-15 No. Wabash Ave.
(Just North of Madison)
FINE CLOTHES for MEN and BOYS

This new silk is sponsored by the Silk Association of America

Wilson Brothers ATHLETIC SHORTS *of an entirely new pure silk*

$1.50

It takes a pen more skilled than ours to describe the luxury, the beauty, of this sumptuous silk. Not only that . . weight for weight it's twice as strong as the finest cotton . . and to climax this amazing story . . it costs no more. White, green, blue, gold, maroon

Pure silk Swiss ribbed shirts in colors to match—at

$1

MAURICE L ROTHSCHILD
State at Jackson

MAIL AND PHONE ORDERS FILLED—TEL. HAR. 9000

PHOENIX PALL MALL JR.

ribbed hose for men—with embroidered clox

He'll think they came straight from London; they certainly look it—with their distinguished ribs and their neat embroidered clox. They'll wear well, too—they all have the famous Phoenix "extra-mileage" foot

50c

Black with blue, black with white, brown with tan, gray with maroon

Maurice L Rothschild
State at Jackson

(ADVERTISEMENT.)

"MOIST THROAT" AIDS COUGH RELIEF

Your throat and bronchial tubes are lined with millions of pores like tiny bottles continually supplying moisture to the delicate tissues . . *until you "catch cold."*

Then these "bottles" get plugged up, phlegm accumulates, affording dangerous germs a breeding place. Your throat feels hot and dry. Tickling, irritation and coughing set in.

Your cough will be cured only when the flow of the natural fluid is increased, loosening the phlegm so that it can be expelled. Many cough "remedies" contain numbing drugs which merely deaden the nerves . . but don't get at the root of the trouble.

PERTUSSIN, a scientific remedy, which doctors have prescribed for many years, is the extract of a famous herb which opens the tiny glands, stimulates the flow of the throat's *natural* moisture and brings quick relief. It helps nature heal that awful cough from the inside out.

When you feel that warning dryness take a few spoons of PERTUSSIN. It's absolutely safe. Sold at all drug stores, 60¢.

A WOMAN'S SECRET

that has been shared by four generations.

Smart women get immediate and satisfying relief from acute periodic pain with 2 to 4 teaspoons ANGOSTURA, or more until relieved, mixed half and half with sweetened hot water. No harmful ingredients. Gives the stomach a sense of warmth and comfort. Sizes 30¢ up

ANGOSTURA
Same since 1824
Prescription of an old family doctor

Subscribe for The Tribune

MAYOR OUTLINES CITY MERGERS TO SAVE $2,500,000

Suggests Part of Money Go for More Police.

Proposed consolidations of city departments, which it is claimed will make possible reductions of $2,500,000 in the 1933 city corporate fund budget, were outlined yesterday by Mayor Cermak to his advisory committee and the citizens' committee on public expenditures. Partially offsetting these reductions, Mayor Cermak proposed also that 500 patrolmen be added to the police department at an annual cost which will rise in two years from $900,000 to $1,250,000.

The conference, held in his office, also concerned a proposed budgetary law which would set up a commission to exercise centralized control of the budget policies of all the large local governments in Cook county. Prof. Charles E. Merriam of the University of Chicago, who recently finished a report on consolidation of Cook county governments, was appointed to draft a resolution on the budget control commission which will be presented to the various governments for approval.

5 Department Consolidations.

In addition to fixe department consolidation proposals which he will recommend to the council finance committee for incorporation in the 1933 budget, the mayor and his advisers also have under consideration proposals to make city collection of ashes, rubbish and garbage, for which the city now appropriates $6,000,000 a year, a self-supporting activity.

This, said John F. Cullerton, a member of the committee appointed last week by Mayor Cermak to consider budget economies, might be accomplished in one of two ways.

At present, Mr. Cullerton said, the city does only about 55 per cent of the garbage and ash removal work. Stores, office buildings, hotels, apartment buildings above a certain size and manufacturing plants are required to dispose of their own waste. The city has the machinery, however, to take care of 100 per cent of the collection.

It is proposed either that the city make garbage and ash removal a city monopoly and charge every one for the service or that it abandon its waste removal activities entirely, turning them over to private contractors who would collect from individual citizens for the service. Under the first plan, Mr. Cullerton believes, the collection service could probably be placed on a paying basis, although perhaps not in the first year. Under the second, there would be an outright saving of $6,000,000 in appropriations.

Propose Five Day Week.

This proposal, as well as one for a six hour day and a five day week in all city departments except police and fire, are still in the formative stage. The more definite proposals to be recommended to the finance committee follow:

1. Eliminate corporate fund appropriations for the board of local improvements and shift the bridge division of the department of public works into the board of local improvements, which already does some bridge building work. The board of local improvements gets 5 per cent of every bond issue and special assessment project which it supervises, and would be expected, under this proposal, to finance its activities on the bond and special assessment fees. Since practically all bridges are built out of bond issues, work of the bridge division would be financed in the same manner. This change, it is estimated, would save corporate fund appropriations of $800,000 to $1,000,000.

Pay Licenses to Police.

2. Abolish the license bureau, except for a few employés familiar with the 600-odd licenses which the city sells. Each police station would have a license division. Store owners, when they pay their license fees, would be given stickers similar to vehicle tax stickers to paste on their windows. Every policeman traveling a beat would then be able to act also as a license inspector. The city would be divided into zones of a number of police districts each, with one of the employés retained out of the license bureau supervising police license collections. This, it is estimated, would save $370,000 in appropriations from the corporate and vehicle tax fund.

3. Centralize city inspection services. All inspection services having to do with public safety or buildings would be concentrated in the building department. Miscellaneous inspection services would be merged, along with the city sealer's office, in the department of public service, which has few real functions at present, or that department and the inspection services would be consolidated with the city sealer's office. These consolidations, it is estimated, would have $350,000 a year.

A Matter of Bookkeeping.

4. Pay all expenses of the bureau of sewers, now in the department of public works, out of the water fund, which now pays 80 per cent of the bureau's expenses. This would make a paper saving of $279,000 out of corporate fund appropriations, but the saving would be merely a matter of bookkeeping, transferring the expense from general taxpayers to water rate payers.

5. Establish a department of transportation in which all trucking activities of the city would be concentrated. Other departments would requisition truck services as they need them. The city would either buy enough trucks to eliminate the necessity of hiring any or would dispose of all its trucks and hire all its trucking done. In the latter case, Mr. Cullerton said, the city would pay only for the time trucks were actually in use.

The city hires a number of trucks now, and this trucking patronage has always been considered "gravy" for aldermen and ward committeemen. The expense of using private trucks, it has been charged, is greatly in excess of the cost of doing the same work with city trucks. Mr. Cullerton estimated, however, that the proposed department of transportation would save $500,000 a year.

Plan Other Economies.

Mr. Cullerton said that Mayor Cermak has other corporate fund economies under consideration which he believes will bring the total savings, exclusive of ash and garbage removal reforms, to four million dollars.

Mayor Cermak proposes that if new patrolmen are added to the police force they start at $1,800 a year instead of $2,140, the old rate for new patrolmen. Their pay, under his proposal, would be raised to $2,500, the present maximum for patrolmen, at the end of two years.

Among those who attended yesterday's conference, besides Mayor Cermak, Prof. Merriam, and Mr. Cullerton, were Fred W. Sargent, chairman of the citizens' committee; Sewell L. Avery, chairman of the mayor's advisory committee; D. F. Kelly, Ernest R. Graham, Joshua D'Esposito, and Commissioner of Public Works Sprague.

Pope Leaves Vatican; Goes Only 60 Feet Into Rome

VATICAN CITY, Dec. 7.—(AP)—For the fourth time since the Lateran treaty was signed, Pope Pius crossed the frontier of Vatican City into Italian territory this afternoon. Accompanied by sixteen cardinals, he left by the new gate at Risorgimento square and walked about sixty feet into Rome to dedicate the new entrance to the Vatican museums.

DISCUSS CONSOLIDATION OF CITY DEPARTMENTS

Left to right: Joshua D'Esposito, Prof. Charles E. Merriam, Mayor Cermak, and Col. A. A. Sprague at the meeting of the Sargent committee yesterday in the city hall. The proposition of consolidating city departments in the interest of economy was discussed. [TRIBUNE Photo.]

SENATE DEMOCRATS BAN LARGE LIST OF HOOVER NOMINATIONS

Washington, D. C., Dec. 7.—(AP)—Senate Democrats announced today they would prevent the confirmation of all of President Hoover's nominations, except routine promotions, for the remainder of his term.

They determined that that was the customary course when the presidency changes party hands at a conference after Mr. Hoover had submitted a batch of nominations, ranging from army promotions to a cabinet officer.

Senator Robinson of Arkansas, Democratic leader, announced that the conference action was taken in order that those serving under the new administration would be in harmony with its policies and does not apply to terms after March 4.

This limitation will permit confirmation of Roy D. Chapin of Michigan as secretary of commerce.

The Democratic ban included, however, some of the most important posts in the executive branch of the government. It included those of Ernest I. Lewis of Indiana to the interstate commerce commission, Morton Bodfish of Illinois to the federal Home Loan bank board, and George E. Q. Johnson, former district attorney at Chicago, to be district judge.

M'DONNELL WINS PARK POST; G.O.P. WARNS 2 JUDGES

Threaten Fight on Pair Backing Democrat.

On the heels of the election of William H. McDonnell, Democrat, editor of the South Town Economist, as a member of the south park board yesterday two Republican judges of the Circuit court were threatened with organized opposition when they come up for re-election next June.

W. H. M'DONNELL.

McDonnell's election to fill the vacancy on the park board caused by the resignation of John Bain took place at a meeting of the Circuit court judges in the chambers of Chief Justice Philip J. Finnegan. It was made possible by the votes of Judges Michael Feinberg and Stanley H. Klarkowski, Republicans, who voted with the nine Democratic judges and decided the victory, 11 to 9.

Committee Sees Judges.

As the meeting dissolved the two Republicans who "went Democratic" were greeted by a subcommittee of the Republican county central committee consisting of John Leonard East, Patrick Sheridan Smith and Robert Rowan, all south siders.

"I told them," said East later, "that if they were going to play that kind of politics, if they were going to support the Democrats, they could look to the Democrats for their ov support."

This was the windup of a day of some excitement among the Republicans. It was disclosed last Sunday that the Democrats, although having only nine of the twenty Circuit judges from their own ranks, were confident of McDonnell's election by a bipartisan combination such as has swung the elections of south park commissioners for several years.

The Republican organization went into action yesterday morning. At 11 o'clock a hurriedly called meeting of the county committee was held. Resolutions were adopted setting forth that the south park district is Republican territory, that a majority of the Circuit judges are Republican, and that the election of a Republican to fill the vacancy caused by the resignation of Bain should be expected.

There followed a caucus of the nineteen south side ward committeemen which unanimously indorsed Thomas E. Wilson, packer, Mr. Wilson had consented to the use of his name.

Nine Back Caucus Nominee.

Then the eleven Republican judges were asked to meet at the Bismarck hotel an hour before the official meeting of the entire bench. Nine responded. The absentees were Judges Feinberg and Klarkowski. The nine present agreed to vote for Mr. Wilson and at the meeting in Chief Justice Finnegan's chambers voted down a motion to make Mr. McDonnell's election unanimous.

Politically Judges Feinberg and Iarkowski are known as followers of Robert E. Crowe, former state's attorney. They were elected to the bench on a coalition ticket in 1927, their sponsor being Crowe, who at that time controlled the Republican county convention which made the nominations.

CERMAK REPLIES TO SCHOOLBOY CRITIC COACHED BY THE DRYS

The Saracens, a prohibition organization which takes its name from the infidels who fought the original Crusaders, yesterday made public an exchange of letters between Mayor Cermak and a school boy who had been tutored in prohibition propaganda classes conducted last summer by the Saracens.

The boy, John A. Griffith, is now a freshman at Geneva college, Beaver Falls, Pa. He based his letter on a dispatch carried by a news service and printed in a Pittsburgh newspaper, which stated that Mayor Cermak was one of the owners of the "old Pilsner brewery" and quoted him as saying that Chicago brewers need not wait for the repeal of the state search and seizure act, since Chicago police would not enforce it so far as beer was concerned. Mayor Cermak denied that he had made such a statement as soon as the report was published.

"You, a servant of the people, entrusted with responsible government position, humiliate Old Glory by trampling under foot the sacred laws of this nation," young Griffith wrote in part.

"I think you are worrying too much about Chicago public affairs," said Mayor Cermak in his reply. "A close attention to your studies at Beaver Falls will result in greater benefits to your country and yourself than attempts to guide the administration of public affairs in Chicago."

Two Judges Warn Receivers to Pay Taxes or Lose Jobs

Judges Denis E. Sullivan and Robert E. Gentzel, who hear practically all foreclosure and receivership matters in the Superior court, gave notice yesterday that every receiver appointed by the court will be summarily removed unless he has paid at least 60 per cent of the taxes due on the property which he controls.

They took action after two receivership cases had come to their attention, in one of which the Chicago Title and Trust company is receiver, while in the other the receiver is Chester Davis, head of the trust department of that company. In each case, the judges found, the receiver had failed to make tax payments despite the fact that a large cash balance is on hand.

DENIS E. SULLIVAN.

Hotel Has $286,000; Taxes Unpaid.

The first case was that of the Shoreland hotel, in which Judge Gentzel appointed the title and trust company receiver. The hotel has a monthly income of $56,000 and at present the receiver has $286,000 in cash on hand, yet County Judge Jarecki recently entered judgment against the hotel for unpaid taxes for 1927 to 1930, inclusive, totaling $193,000.

The second property is a store and office building at Milwaukee avenue and Rockwell street, for which Davis is receiver. It has a monthly income of $65,000 and the receiver has $32,000 on hand, Judge Gentzel was informed. Its taxes for the last three years totaled $82,000 of which $70,000 is still unpaid.

Orders Receiver to Pay.

Judge Gentzel, when he made these discoveries, went to Judge Sullivan's chambers. Judge Sullivan called Davis at once on the telephone and instructed him to pay the back taxes on the Shoreland hotel and to apply the cash he has on hand to the tax bills of the other property.

The two judges then made the joint announcement that receivers under their jurisdiction must pay taxes regardless of operating expenses or administrative charges [receivers' and attorneys' fees]. They ordered their clerks to make a survey of all receiverships in their courts. The receivers will all be called into court, the judges said, and if they have not paid the taxes by the time they appear they will be removed.

Must Pay Part If Fight Pends.

The 60 per cent payment was set as a minimum and not a maximum, for tax payments to apply in cases where objections have already been filed to tax payments, the judges said. In these cases the receivers will be permitted to seek hearings on the objections, but they must make such payments as are ordered by the court as soon as the cases are settled in the County court.

Receivers will not be permitted, however, to file any further tax objections, Judge Sullivan and Judge Gentzel said. If owners of the property in receivership wish to file objections they may do so, but the action must be taken at their own expense and without any assistance from the receivers or the receivers' attorneys.

$207,700 Delinquent Taxes Paid.

A total of $207,700 in delinquent 1928, 1929, and 1930 taxes was paid in the treasurer's office yesterday. Among those making payments were Charles Young, receiver for the Pure Oil building, 35 East Wacker drive, who was ordered to make payments by the courts. He turned over $5,462 on his bill, which amounts to several hundred thousand dollars.

County Judge Edmund K. Jarecki overruled 150 objections to 1928, 1929, and 1930 taxes pending in his court yesterday and set 107 cases for hearing today. Of this latter group all were owners who wanted immediate hearings to benefit by the remittance of half the accumulated penalties against their properties. The judge has announced that this remittance will cease on Dec. 15.

GETS NINE MONTHS FOR SHOOTING.

George Pickard, 28 years old, owner of an alleged beer flat at 4508 North Racine avenue, was sentenced to nine months in the Bridewell yesterday on a charge of assault to kill. Pickard was charged with shooting Vincent Murphy and William Adams last Jan. 3.

We gallantly throw a life line to **gift-floundering** husbands

We always feel sorry at holiday time for those bewildered men who never know what to give their wives.

This year we've made up our minds not to let them wallow again in the perilous sea of Christmas shopping. We're going to take them by the hand and lead them straight to our Hoover section. We're going to explain to them what we have found out from years of experience—that women are simply cra-zee about getting a Hoover for Christmas.

And then we are going to tell them what every husband really already should know—that The Hoover is the easiest gift in the world to buy. No big outlay—just a small down payment—smaller than ever this year. Lower prices—more time to complete payments—and a liberal allowance for old electric cleaners.

The HOOVER

It Beats as it Sweeps as it Cleans

THE FAIR — MANDEL BROTHERS

WIEBOLDT'S STORES, INC.

The 12th Street Store — Oak Park: Walker Company

The Peoples Store — The Fair

Evanston: Lords—Wieboldt's — Hinsdale: Ruchty Bros.

AUTHORIZED HOOVER SERVICE

18 E. Erie St.—Superior 7971 — 6750 Stony Island Ave.

2135 S. Austin—Cicero 4430-31 — Hyde Park 2303

626 Grove St.—Evanston—Greenleaf 6424

Quality—service satisfaction

$85 $95 $100 $135

ROTHMOOR COATS AT $69.50

No end of luxury, no limit to their sumptuousness—Rothmoor's best efforts have gone into these coats, their most ravishing Northern furs, their costliest woolens . . it's a fact—real $85, $95, $100 coats—some even $135—at $69.50

Sizes 12 to 40, stouts 33 to 45
5th floor

MAURICE L ROTHSCHILD
State at Jackson

Quality—service satisfaction

Brucewood FLANNEL ROBES *with 3-letter embroidered monograms*

$4.95

She'll love the sumptuousness of the rich, super-soft flannel . . she'll love the perky Brucewood lines . . but the final touch of luxury is her three initials in a gorgeous monogram which we'll have embroidered on the robe

Red, navy, blue, green in large, medium, small sizes

MAURICE L ROTHSCHILD
State at Jackson

Here's the new KILTIE TONGUE

WIDTHS AA to C SIZES TO 8

$2.95

A Mule Skin that Won't Scuff—at a Price Distinctly Scotch

All the girls are getting them—and then begging or bribing their friends to scribble autographs and initials on them! They'll last out a full year of classes and hikes—and still keep that young, smart look! Regular $5 value.

HOSIERY SPECIAL—CHIFFONS
Regular 95c value. All Silk—Full-fashioned. Thur., Fri., Sat. only. Pr. 43c

FELTMAN & CURME

LOOP STORES:
134 N. STATE ST. — 238 SO. STATE ST.
39 W. VAN BUREN ST.

NORTH: 3209 Lawrence Ave., 3229 Lincoln Ave., 4710 Sheridan Road, 619 W. North Ave., 3316 Lincoln Ave., 1749 Howard St., 1011 Belmont Ave.

CHICAGO HEIGHTS: 1804 Otto Blvd.

HAMMOND: 441 State St.

NORTHWEST: 2748 W. North Ave., 1362 Milwaukee Ave., 2785 Milwaukee Ave.

WEST: 3601 W. 26th St., 5942 W. 22d St., 3403 W. Roosevelt Rd.

GARY: 551 Broadway

JOLIET: 104 N. Chicago St.

SOUTH: 4742 S. Ashland Ave., 6350 S. Halsted St., 1850 W. 63d St., 7857 S. Halsted St., 922 E. 63d St., 11133 S. Michigan Ave., 67707 Stony Island Ave., 4167 Archer Ave., 3211 W. 63d St., 3003 E. 92d St.

WAUKEGAN: 116 N. Genesee St.

EVANSTON: 617 Davis St.

OAK PARK: 1119 Lake St.

STORES OPEN TUES., THURS., SAT. NIGHTS

MRS. SNYDER *announces the* OPENING of Another NEW CANDY SHOP

THURSDAY—December 8

At 104 N. Oak Park Ave.,
between Lake and North Boulevard
AVENUE STATE BANK BLDG.—OAK PARK, ILL.
Phone Euclid 5457
OPEN DAILY—Including Sundays and Holidays

COUPON FOR TRIBUNE ACCIDENT INSURANCE POLICY

For New Policy Renewal, $1.25 a Year

To secure the Chicago Tribune-Fedaral $7,500.00 Travel Accident Insurance Policy or to renew for another year one previously issued to you, cut out and fill in the application below and send it with registration fee of $1.25 to Tribune Insurance Dept., Federal Life Insurance Co., 168 N. Michigan Ave., Chicago, Ill. Remit by money order or check payable to Federal Life Insurance Company. (During the first five years, as provided in the policy, the value of all specific indemnities increases 10% each year the policy is renewed.)

☐ NEW POLICY OR ☐ RENEWAL
Check here if you wish new policy — Check here if you wish old policy renewed

APPLICATION for $7,500.00 TRAVEL ACCIDENT INSURANCE POLICY
Issued to Readers of the Chicago Tribune

If Renewal, write Policy Number here. No. .....

If you wish a new policy ALL QUESTIONS BELOW MUST BE ANSWERED. If you wish to renew a policy previously issued to you, indicate above and fill in name, address and policy number.)

Do you apply for a $7,500.00 Travel Accident Policy in the Federal Life Insurance Company, issued only to Readers of The Chicago Tribune?.....

What is your Full Name?.....

Address?..... Number Street

..... City State

What is your Age?..... Place of Birth?.....

Date of Birth? Month..... Day..... Year.....

Are you Totally Blind or Deaf?..... Are you Crippled to the Extent That You Cannot Travel Safely in Public Places?.....

What is the name and address of person to whom you want this insurance paid in case you are killed? (If not answered insurance will be payable to your Estate.)

Beneficiary's Name?.....

Relationship?.....

Address?.....

Do you certify that you are or will become a reader of the Chicago Tribune?.....

Sign your name here.....

NOTICE: Not more than one policy will be issued to any one person. Issued Only to Applicants Over 10 and Under 70 Years of Age.

RIDING MASTER GIRL ACCUSED FOUND GUILTY

Sidney Homewood Faces Prison Term, Fine.

New York, Dec. 7.—[Special.]—It took a jury just fifty-eight minutes in Rockland county court this afternoon to decide that Sidney Homewood, riding master, was guilty as charged of betraying Miss Charlotte Gibson, 23 year old debutante. He faces a possible term of five years, plus a fine of $1,000.

The girl, who is soon to become a mother, charged that Homewood had taken advantage of her lack of knowledge of the ways of the world, luring her with promises of marriage which he refused to keep. Evidence showed that the plaintiff's father, a lawyer, had insisted rather strenuously on the marriage and had had Homewood arrested when the latter refused to agree.

Called "Ace of Cads."

In his final address to the jury District Attorney Henry V. Stebbins denounced Homewood as an "ace of cads" and demanded his conviction "that women may be safe."

Homewood on the witness stand yesterday confessed intimacies with the girl, but denied he ever had given her reason to suppose he intended to marry her. He pictured himself as "a man pursued." He said she went to his home and to the riding academy where he was employed in an effort—usually successful—to induce him to go out with her.

Breaks Down as Witness.

During cross-questioning Miss Gibson twice collapsed, repeatedly appealing to the defense lawyer, "Please don't ask me that."

Attorney Robert Finkelstein for Homewood told the jury by way of excusing some of those questions that "we are not really cold-blooded; we have really been grieved to stand here and reveal Miss Gibson's intimate relations with other men. We know that she has gone through hell and is suffering, that she has been dragged through filth and notoriety, but we have had to defend ourselves. Sidney Homewood also has suffered."

The lawyer argued that the case represented a modern version of the old garden of Eden story—"The woman tempted him and she knew full well what she was doing."

The lawyer also added, "Gentlemen, I think Charlotte Gibson was much too good for mere amateur theatricals."

Prosecutor's Views.

Prosecutor Stebbins told the jurors: "Charlotte Gibson felt she was one girl who had every reason to believe her lover to be on the level. She did not know that when he instructed her to keep their engagement secret he never intended to marry her.

"Willingly would I place this girl's hand in his and send them out into the world to live happily as man and wife, but it is too late. He does not want her. He does not want their child."

Justice George H. Taylor Jr. told the jurors they must base the verdict on two legal points—was Miss Gibson of chaste character prior to March 1, 1932, and did Homewood actually promise to marry her?

WONMAN GETS YEAR FOR THEFT.

Miss Joan Roberts, 29 years old, who has a long record as a shoplifter, was sentenced to a year in the Dwight reformatory yesterday by Judge Joseph A. Graber on a charge of stealing a purse from a loop store.

FOUND GUILTY

Sidney Homewood, convicted in New York yesterday on charges preferred by Charlotte Gibson. [TRIBUNE Photo.]

CRUSADERS SEEK WORK FOR YOUTH SHOT BY GILDAY

Plight Recalls Trial of Dry Reformer.

Col. Ira L. Reeves, western manager of the Crusaders, national organization opposed to prohibition, yesterday announced that he and his associates are striving to find a job for 18 year old Herman Knol.

The youth, Col. Reeves asserted, was one of the outstanding victims of sham prohibition and of hypocrisy. On Nov. 29, 1931, he was shot and seriously injured by Daniel Gilday, dry reformer and head of the so-called Englewood Law and Order league.

Shot When He Offers Aid.

For weeks Knol lay in a hospital, with death not far away. Now he has fully recovered, but since his trouble has not been able to find employment.

Gilday was tried for the shooting. Testimony showed that Knol and Herman Aikema, a companion, were on their way to a church service at 7014 South Halsted street when they met Gilday. The youths, seeing that he was intoxicated, offered to help him home. Instead of accepting the offer, the reformer pulled out a pistol which a prohibition agent had given him and shot Knol.

Dry Pleads He Was "Too Drunk."

The reformer's defense was that he was so intoxicated he didn't know what he was doing. He had become intoxicated, he claimed, gathering evidence against prohibition law violators. When the case went to the jury he was found guilty of assault to murder and was sentenced to 1 to 14 years in prison. The case has been appealed, however, and Gilday is at liberty on bonds.

Recently Knol wrote to Col. Reeves, calling attention to the fact that he was a member of a family of seven, three of whom are anxiously seeking work and unable to find it. The assistance of the Crusaders was pledged in recognition of the sufferings of the youth through prohibition.

U. S. SEEKS LIST OF LOOT TAKEN IN MAIL HOLDUP

Expect Bandits' Efforts to Sell to Give Clew.

A list of the securities, checks, and other valuable papers taken in the $500,000 mail robbery in the loop on Tuesday was being compiled yesterday. This list, bearing the numbers of the stolen securities, is to be sent to every financial institution in the country, making it difficult for the bandits to sell their loot. It may also lead to the capture of the robbers, postal inspectors said.

K. P. Aldrich, chief postal inspector of this district, whose office has a record of 100 per cent in capturing and convicting mail robbers, returned to the city and took charge of the hunt that will not end until the five gunmen are brought to court. In the absence of even a hint of the identity of the bandits he and his assistants were waiting for some of the securities to be offered for sale.

No Currency in Bag.

As far as was known yesterday there was no currency in the shipment of mail, all of which was consigned to the First National bank of Chicago and its affiliate, the First Union Trust and Savings bank, although it was said there might have been a few old or mutilated bills sent in for exchange. There was no loss to the two Chicago banks, it was pointed out, but correspondent banks which had mail in the stolen sack will suffer considerable annoyance, though probably no loss, because the securities are all believed to have been insured.

The difficulties will come, it was explained, through shortages in customers' accounts. Postal officials are seeking to learn the names on all checks in the lost mail. Checks drawn on the Chicago banks and cashed in other cities are believed to be irretrievably lost, as the robbers would have no use for them, and these will furnish bookkeeping troubles.

The federal operatives believe the robbers will try to dispose of their assortment of valuable paper, probably through a fence or shady broker, as this was virtually all the robbers got for their efforts. They face 25 years' imprisonment if caught.

An Early Morning Robbery.

The robbery occurred across the street from the federal building, as Fred Voelsch, who delivers registered mail to the First National bank regularly every morning at 7 o'clock, and his armed guard, Frank Stastny, were making their usual trip—the distance is a block and a half—on foot. No connivance by postal employés would have been needed for the robbers to get the information that Voelsch and Stastny delivered the valuable mail in this fashion every day, postal inspectors said; hence no government employé was suspected.

Therefore the postal inspectors had no starting point in their investigation, it was explained, but sooner or later they expect the trail will be picked up with the appearance of some paper that was in the sack of mail the robbers took from Voelsch.

Help Make Clothing for Red Cross

Mrs. William N. Murray Jr. (left) and Miss Anita Blair with material they took to their homes to convert into clothing which will be distributed to the needy by the Red Cross. [TRIBUNE Photo.]

Work at Home

Women who are unable to sew for the poor in the Red Cross headquarters at 35 East Wacker drive, are taking bundles of cloth to their homes, where they will make it into clothing for delivery on Christmas. Yesterday a steady stream of women went to the headquarters and departed with large bundles.

Burglars Carry Off $200 Coat and a Watchdog

Alfred E. Kalberer, 3213 West 62d place, bought a German Schnauzer puppy two weeks ago as a protection against burglars. Early yesterday burglars entered the Kalberer home and took a $200 coat and the dog.

MARCHERS' CAMP DESERTED; FEAR OUTBREAK OF FLU

Washington, D. C., Dec. 7.—[Special.]—The communist group which descended upon the capital three thousand strong last Sunday was gone today and its camp deserted, but echoes of the invasion could be heard in the house of representatives and in the district health department.

In the house Representative F. H. La Guardia, New York radical, delivered a protest against the reception given the demonstrators by municipal officials and police, but admitted that the march was under the "auspices of communism," that its leaders were avowed communists, and that a communistic attitude permeated the rank and file of the "army."

"It is symtomatic of conditions in this country," said Mr. La Guardia. "It seems to me that their arrangements to come here might have been simplified. They had the right to go to rented quarters if they had them."

District health officials were concerned over the possibility of an outbreak of influenza inasmuch as thirty of the marchers were found to be suffering from influenza. Five were taken to the hospital, the others to homes of sympathizers.

SURFACE LINES WANT VALUATION CUT $15,000,000

Object to Jacob's Figure of $42,000,000.

Attorneys for the surface lines last night informed the board of tax appeals that a fair assessed value of the lines' personal property for the 1931 tax rolls is $27,000,000. This is $15,000,000 under Assessor Jacobs' valuation of $42,000,000, which the lines are protesting. After hearing the evidence, Fred W. Brummel and George F. Nixon, the board members, announced that they would make public their findings next Wednesday evening.

When the hearing—the third the board has granted the lines—opened, Attorney John R. Guilliams, general counsel for the lines, attempted to introduce charts, blue prints, graphs, engineers' reports and auditors' accounts covering every item of personalty owned by the lines. Harry S. Cutmore, chief deputy assessor, who appeared in the absence of Assessor Jacobs, cut short the witnesses.

Property Worth 200 Million.

"We could go on interminably hearing about conduits, poles, tracks, and cars, but there is no point to it," said Mr. Cutmore. "The assessor's analysis of the surface lines property shows that they own personalty worth somewhere in the neighborhood of $200,000,000. After applying the 37 per cent equalization factor the result would still be far in excess of the value as fixed by our office. I believe the assessor's values are very fair."

At the suggestion of the board members the surface line auditors made a quick analysis of a chart which classified the personal property of the lines. Attorney Guilliams then announced that he had no more evidence to introduce.

The board called upon Guy Richardson, president of the lines, who had appeared with his lawyers. He stated that the basis of the 1931 assessment was particularly important since it was the first under the new taxing machinery. He said that the lawyers had been instructed to give the assessor every assistance. He added that the companies were eager to pay their taxes, and had shown their support of government by buying tax warrants from the various taxing bodies at face value.

Pay City $121,000,000.

W. H. Kennedy, auditor for the lines, testified that the companies had paid out in "public benefits," including taxes, 55 per cent of their profits, $1,000 a day to the city for cleaning tracks, a total of $121,000,000 since 1908. Of this taxes alone amounted to $49,233,892. The lines have earned an average of 5.62 per cent on the capital invested since 1914, he testified, rising to a peak of 6.50 per cent in 1917 and a low of 4.71 per cent earned in 1932.

Cutmore said that the allied lines paid almost $5,000,000 in 1930 personal property taxes on an assessed valuation of $42,923,000. This was done after Attorney Lee La Rochelle, special county tax lawyer, had filed suit against the lines before Circuit Judge Craig Hood.

Believed Dead, Doctor Cuts His Throat; He'll Recover

Los Angeles, Cal., Dec. 7.—(AP)—Sam Harlin, laborer, choked on a piece of food lodged in his throat. Dr. A. W. Lindberg pronounced him dead, then, in a final effort, cut his windpipe and administered artificial respiration. Harlin revived and was removed to a hospital, where it was said he will recover.

ITALIANS MAN PERSIA'S NAVY AS OIL ROW GROWS

(Copyright, 1932, By the New York Times.)

LONDON, Dec. 7.—A dangerous complication looms in Britain's refusal to countenance cancellation of the Anglo-Persian company's oil concession. The cabinet learned today that six newly completed Persian gunboats are patrolling the Persian gulf manned entirely by Italian crews.

These Diesel engined craft—two of them 930 tons and four 331 tons—were delivered from Italian shipyards this year. Italy agreed with Shah Riza Khan's government to man them until Persians were trained well enough to take them over, and so far few Persians are available. Thus, if Britain lands marines to protect their giant oil refinery at Abadan, difficulty with Italy is imminent.

The cabinet also learned that an Italian trade mission is hurrying to Teheran in an attempt to ward off the automobile and rubber monopoly which the shah was on the point of granting to General Motors and Firestone interests in Persia. The shah has now delayed action until the Italian mission arrives.

A GIFT that she will use

The microscope proves Waterman's has the perfect point—symmetrical, perfectly rounded tips and mirror-smooth writing surfaces.

Lady Patricia Pens . . . $5 Pencils . . $3

A GIFT OF BEAUTY—in Persian, Onyx, Turquoise, Jet or Nacre.

A pen she will use . . . because among the seven Waterman's points there is one to exactly suit her style of writing. Waterman's dealers gladly exchange to insure perfect satisfaction. Waterman's are most acceptable gifts also for men and boys. Pens $2.75 to $10. Pencils to match $1 to $5. Singly or in sets.

L. E. WATERMAN CO., 129 SOUTH STATE ST., CHICAGO

Waterman's

We must raise a large amount of cash within 5 days to satisfy our creditors

The Tailored Woman

650 NORTH MICHIGAN AVENUE, AT ERIE STREET

Announces a Great Sacrifice

CASH SALE

Those who are familiar with the reputation of The Tailored Woman will be struck with the full meaning of this momentous announcement. Due to conditions beyond our control, The Tailored Woman is in need of cash to satisfy creditors.

OUR STOCKS MUST BE TURNED INTO CASH

And to do so, we have marked down our entire collection of beautiful clothes to the point where they will compell action on the part of thinking buyers. Nothing has been withheld—everything is on sale—the latest and most exquisite fashion creations are included at

PRACTICALLY GIVE-AWAY PRICES!

Hats ..... as low as $ 3, formerly up to $18.50
Silk Scarfs ..... as low as $ 1, formerly up to $ 5.95
Silk Dresses ..... as low as $10, formerly up to $38.50
Formal Gowns ... as low as $21, formerly up to $68.50
Knitted Dresses .. as low as $11, formerly up to $35.00
Worumbo Polo Cloth Coats ..... as low as $39, formerly up to $ 125
Fur-Trimmed Cloth Coats .. $39, formerly up to $98.50

Of Course, All Sales Final and for Cash

sensational CHOICE of THE HOUSE SALE

Bata Complete Line of Women's QUALITY FOOTWEAR REDUCED

Unlimited selection. Entire regular higher priced stock and newest arrivals included. Every pair guaranteed standard Bata quality.

Bata QUALITY FEATURES

1. Selected sole leather
2. Fine quality box toe to retain shape
3. Steel riveted shank
4. High quality drill vamp lining
5. Fine, smooth leather quarter lining
6. Soft, pliable leather uppers from selected stock
7. Comfortable heels
8. Guaranteed moulded leather counter

Bata shoes retain their shape because of Bata quality features. Bata quality has not been changed, even while prices have been drastically reduced.

6352 S. Halsted St.
342 E. 47th St.
6803 Stony Island Ave.
151 E. 154th, Harvey
1827 Blue Island Ave.
3519 W. 26th St.
5623 W. 22d, Cicero
6440 W. 22d, Berwyn
4144 W. Madison St.

Bata
WORN THE WORLD OVER
LOOP STORE: 165 N. STATE ST. (Capitol Bldg.)
7340 W. Madison St., Forest Park, Ill.
5837 W. Chicago Ave.
7159 W. Grand Ave.
Outlet Store: 1543 W. Chicago Ave.

5524 Belmont Ave.
1252 Milwaukee Ave.
2769 Milwaukee Ave.
3554 Irving Park Blvd.
3254 Lawrence Ave.
1633 Howard St.
1608 Orrington Ave., Evanston, Ill.

QUALITY—SERVICE—SATISFACTION

THE FINEST OVERCOATS IN THE WORLD ARE ON OUR 6TH FLOOR

Overcoats of Tibet curls are the last word in luxury

The cashmere goat that roams the wind-swept plateaus of far-off Tibet furnished its silky hair for these sumptuous overcoatings. Nothing is quite so soft—nothing quite so rich and luxurious—and, to make these coats all the more wonderful, they've been hand-crafted in Kuppenheimer's finest way, with hand corded edges and gorgeous silk linings

Ulsters, dress coats with self or velvet collars—belted coats—single or double breasted styles

$95

$75 $80 $85 overcoats of the finest woolens loomed in Scotland

$49.50

Richly toned worsted-back tweeds—soft-napped worsted-back fleeces—the finest the age-old Scottish looms know how to make—the finest tailoring, the finest styling that human hands can fashion—it's a quality value no one can match

MAURICE L ROTHSCHILD

State at Jackson

MINNEAPOLIS CHICAGO ST. PAUL

ROOSEVELT IN GOTHAM, FACING STATE PROBLEMS

Must Prepare Message for Special Session.

Decline Cabinet Jobs

New York, Dec. 7.—[Special.]—Owen D. Young and Melvin A. Traylor of Chicago both have been offered posts in the cabinet of President Elect Roosevelt, it was reported here today, and both have refused.

According to the report, the secretaryship of state was tendered to Mr. Young and that of the treasury to Mr. Traylor.

Mr. Young, it was stated, declined on the ground that, in the present situation, he felt himself unable to give up his present position as chairman of the board of General Electric, both in his own interest and in that of the company. Mr. Traylor's refusal, it is understood, was based on similar grounds.

BY JOHN BOETTIGER.
[Chicago Tribune Press Service.]

New York, Dec. 7.—[Special.]—President Elect Roosevelt returned to New York City tonight from Warm Springs, Ga., to attend to his concluding duties as governor of the state of New York.

He conferred at his city house on 62d street with Lieut. Gov. Herbert H. Lehman, who called a special session of the New York legislature for Friday to consider economy measures for New York City, and with Mayor Joseph W. McKee and City Controller Charles W. Berry of New York, and Charles E. Mitchell of the National City bank and Winthrop W. Aldrich of the Chase National bank.

Tammany Leader John F. Curry arrived at the Roosevelt home at 10 p. m. in the conference, as did George Whitney of J. P. Morgan & Co. and William H. Woodin, president of the National Car and Foundry company, a close friend of Gov. Roosevelt.

The conference extended into a late hour tonight.

To Consider Smith Proposals.

Tomorrow morning Mr. Roosevelt will go by train to Albany, Lieut. Gov. Lehman accompanying him, and by Friday morning he will have completed his message in time for the convening of the assembly.

The governor expects to widen the scope of the session to include consideration of proposals made by former Gov. Alfred E. Smith for reforms in New York City government.

Makes Plans for Future.

Seeming in the highest of spirits as a result of his visit to his home in Warm Springs, Mr. Roosevelt today revealed some of his plans for his later visit to that resort. After his term as governor of New York expires, Jan. 1, Mr. Roosevelt will spend a couple of weeks in New York City and in Hyde Park. About Jan. 18 he will go back to Warm Springs and, banning all visitors except those whom he has invited, will study exhaustively the items which go into the federal budget. It was denied that he would consider appointments to his cabinet.

The President elect does not plan to take a houseboat cruise off the Florida coast during the winter, as had been reported.

DUCE'S AMNESTY FREES 19,572 ANTI-FASCISTS

ROME, Dec. 7.—(AP)—Under Premier Mussolini's amnesty for political prisoners 19,572 persons, including 1,317 women, already have been liberated, and still others may be, it was announced today. The decree affected more than half of those who were detained on or destined to be sent to prison islands.

The council of ministers on Nov. 5 approved the premier's amnesty, made in connection with the Fascist decennial. Il Duce said "the act would be a sign of strength rather than one of weakness."

Among the prisoners who perhaps will be subject to release are about 1,000 persons on the Lipari islands. It is understood that the only condition attached to prisoners' release under the amnesty will be their promise to accept the Fascist régime "as an accomplished fact" and to do nothing to disturb it.

Free Jap Fishermen Seized as Poachers in Philippines

MANILA, Dec. 7.—(AP)—Thirty-four Japanese fishermen, seized as "poachers" off the coast of northern Luzon, were released today into the custody of Japanese Consul Kimura, who said he would return them to Japan.

Eases the Journey back to Health

VICHY CELESTINS

Extensively prescribed by the Medical Profession for stomach and liver affections and disorders of nutrition in general

The famous natural alkaline mineral water of France

American Agency of French Vichy, Inc. Fifth Avenue at 42nd Street, New York

Horticultural Building for Century of Progress

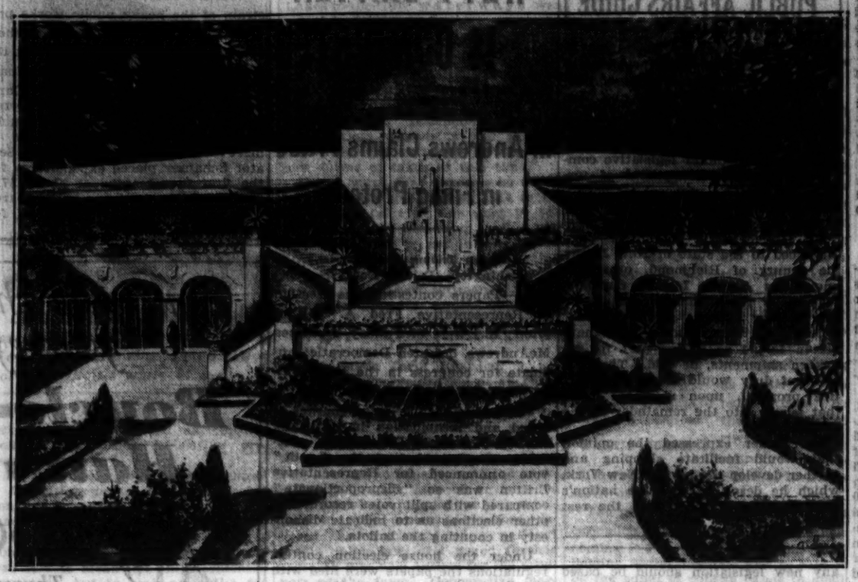

Architects' sketch of the Horticultural building for World's Fair, which was designed by Linn Coleman of Coleman & Clary. The building will be the scene of 21 flower shows of national importance during the fair and next to it will be 52 flower gardens.

LAST MINUTE LOAN PREVENTS GOTHAM DEFAULT

Tammany Chief Bows to Bankers.

[Chicago Tribune Press Service.]

New York, Dec. 7.—[Special.]—Yielding today to the terms of a demand agreed upon by the city's bankers and John F. Curry, Tammany leader, the board of estimate saved by a margin of fifteen minutes the city from defaulting a large part of $40,000,000 due today.

Confronted with a proposed resolution drafted by the bankers calling for a budget reduction of 20 million in addition to the $20,000,000 salary slash, already authorized but subject to legislative action at Albany, the board convened in a special session. It adopted the resolution for the second twenty million slash, to be made on expenditures for materials, equipment, and supplies.

Acting Mayor Joseph V. McKee announced that the resolution was received at 2:26 o'clock. After it had been read and adopted the meeting adjourned at 2:45. At 3 o'clock the city was obligated to meet a $40,000,000 payment on its $151,000,000 revolving credit. The city lacked $12,500,000 of that amount. The banks supplied it at the last minute.

Claims 131 Million Savings.

Controller Charles W. Berry said the city will have reduced the 1933 budget by $131,000,000 after carrying into effect its pledge to cut $40,000,000, as described, from the city's expenses. He said the budget, carrying mandatory salary increases, had stood at more than $647,000,000 in tentative form. Through cutting this to $556,000,000 the board of estimate saved $91,000,000, he said. Including the $40,000,000, just mentioned, the total reduction, actual and planned, would stand at $131,000,000.

From now on the city must borrow money every day to meet that day's obligations. Duncan MacInnes, chief accountant of the finance department, reported to the controller that the banks had advanced $40,000,000 at 5 per cent for one week, with repayment due on Dec. 14. Through that loan the $40,000,000 due today was paid off and the city was left with a surplus toward payment of a $25,000,000 instalment due tomorrow on the same credit of $151,000,000.

Bankers and Curry Agree.

Mr. Curry's action today strengthened the belief that the bankers have been in touch with him on city finances for some weeks. It was learned the bankers had agreed on the terms of the resolution at a conference in the home of Charles E. Mitchell of the National City bank on Tuesday night.

Early today Mr. Curry received a copy of the resolution at his home and approved it before it was discussed with either Controller Berry or Acting Mayor McKee.

Other items which the bankers are to take care of include a pay roll of $17,000,000 a $3,500,000 bond issue for unemployment relief; $6,000,000 in subway contracts and the remainder due on the revolving credit fund obligations as they mature.

A better demand followed for New York City bonds. Toward the close of the stock exchange, the long term 4¼s were quoted at 8½ bid, offered at 88, an advance of a point over yesterday's closings.

All Officers Re-Elected

All officers of the Century of Progress exposition were reelected yesterday for a period of two years at the biennial meeting of the trustees in the Administration building of the exposition.

The officers reelected are: Rufus C. Dawes, president; Charles S. Peterson, vice president; Daniel H. Burnham, vice president and secretary, and George Woodruff, treasurer.

The contract for construction of the Horticultural building at the 1933 Fair was awarded to the E. W. Sproul Construction company, it was announced by H. A. Erlinger, in charge of the flower shows. The building, which will cost approximately $90,000, will be part of a development of gardens, promenades, and flower shows that will represent a total investment of $750,000, Mr. Erlinger said.

HORNER, CERMAK AND KELLY OFF TO N. Y. MEETING

Mayor Cermak, Governor Elect Horner, and E. J. Kelly, president of the south park board, made a previously unannounced departure for New York yesterday afternoon. The mayor expects to return tomorrow, it was learned.

The three political leaders are making the trip in connection with the meeting of the finance committee of the Democratic national committee tomorrow in New York. At that time, in addition to questions of party finance, national political patronage is to be discussed, and Mayor Cermak, Judge Horner, and Mr. Kelly, it is understood, will urge the appointment of Bruce Campbell, downstate leader in the Democratic party, as attorney general of the United States.

Mayor Cermak also is expected to confer with New York bankers concerning tax warrant purchases to meet city bond and interest requirements on Jan. 1. Ald. Jacob M. Arvey [24th] and Barnet Hodes [7th] also made the trip.

FROZEN ASSETS CLOSE BANK IN HIGHLAND PARK

The North Shore Trust company of Highland Park was closed yesterday by the state auditor on the request of the directors. At the same time Arthur W. Vercoe, president of the bank, submitted his resignation as an assistant supervisor of Lake county. Representing Deerfield township, Vercoe had been a member of the board of supervisors for seventeen years and had served as chairman of the finance committee for ten years.

"The bank is not insolvent," President Vercoe said yesterday. "It was closed because debtors of the bank could not liquidate their debts, and because of the stagnant condition of the real estate and bond markets. I have resigned from the board of supervisors because I do not consider it consistent for the president of a closed bank to remain as chairman of the finance committee."

Frank Stanton, chairman of the board of supervisors, expressed regret on being advised of the resignation.

"We are losing a valuable man," he said. "Mr. Vercoe has aided us greatly in financial affairs. He had a great deal to do with the economy measures of the last few years."

The bank statement of Jan. 1, 1932, showed capital of $100,000, surplus of $119,070, and deposit liabilities of $674,930. President Vercoe said that the deposit liability at present is approximately $600,000. County funds totaling $73,000, deposited by Jay B. Morris, county collector, were in the bank, and funds of the Deerfield-Shields High school and grade schools of Highland Park amounting to $35,000 had been deposited by W. M. Dooley, Deerfield township treasurer and a vice president of the bank.

11 Drowned as Ferry Upsets in Swollen River

[Copyright: 1932: By the New York Times.]

BELGRADE, Dec. 7.—Eleven persons were drowned near Buma last night when a boat in which they were being ferried across the swollen Naranta river upset.

A Sally FASHION FEATURE

essentially smart for all occasions

One of those endlessly useful frocks . . . dressy enough for simple evening wear and not too formal for afternoon . . . of blistered crepe and rough satin with rhinestone studded cuffs, and buttoned back.

$8.90

New modes in Sally Frocks for all occasions at $15

Sally FROCK SHOPS

27 NORTH STATE STREET
35 SOUTH STATE STREET
4752 SHERIDAN ROAD
4741 BROADWAY
605 DIVERSEY PARKWAY
3244 LINCOLN AVENUE
3307 LAWRENCE AVE.
2754 MILWAUKEE AVE.
4049 W. MADISON ST.
1519 E. 63rd STREET
1019 E. 63rd STREET
2332 E. 71st STREET
6434 SO. HALSTED ST.
627 DAVIS ST., EVANSTON
1108 LAKE ST., OAK PARK
Open Tonight Except State St. and Evanston

Give a Sally Gift Certificate for Christmas

MORE FOR YOUR MONEY AT SALLY'S

COAL

POCAHONTAS MINE RUN 40% LUMP 6.10 TON

Pocahontas 2 in. Mine Run and West Va. Nut and Egg. 60% Coarse, $8.50 in 10 ton loads, deliveries within city limits. Genuine Pocahontas Mine Run. Absolute satisfaction guaranteed or money refunded if notified in writing within 3 days of delivery.

We will hold orders until the mines raise their price, at which time you will be given 5 days' notice to take your coal at this price.

QUALITY COAL SALES CO.
180 North State St.
PHONE: FRANKLIN 0277

QUICK AS LIGHTNING!

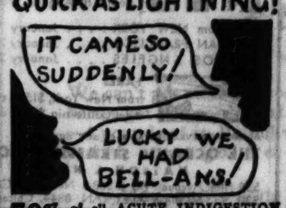

70% of all ACUTE INDIGESTION strikes late at NIGHT (when drug stores are closed). Be safe—be ready with Bell-ans. Six Bell-ans, Hot water, Sure Relief. 25¢ and 75¢ at all drug stores.

BELL-ANS FOR INDIGESTION

CHURCH VOTES TO TAKE ACTIVE PART IN FAIR

Methodists to Sponsor Boy Scout Work.

BY KATHERINE KELLEY.

Announcement that the Methodist Episcopal church will participate actively in A Century of Progress was made yesterday by the national secretaries of the missionary and benevolent boards, who are attending the first annual session of the Chicago area council in Evanston. The council convened yesterday in the North Shore hotel, with more than 400 Methodist preachers registered, for a two day conference on issues facing the nation and problems of Methodist administration.

Official notice that the church will be represented at the exposition followed a meeting of the secretaries with Bishop Ernest Lynn Waldorf, George W. Dixon, chairman of the interdenominational committee on progress through religion of the exposition; F. J. Thielbar, president of the Methodist Social Union of Chicago, and Mrs. Daniel Stecker of Evanston, representing the women's home and foreign missions.

Vote to Aid Boy Scouts.

The boards, with the publishing house of the church and local congregations of Chicago, expect to underwrite the Methodist participation in the exposition.

The morning was spent in the preparation of reports by committees on world service, evangelism, laymen's activities, and women's and young people's work. At the afternoon session the conference adopted a recommendation that the council officially sponsor Boy Scout work. It was suggested that individual churches sponsor troops, the church officials cooperating actively with the scout programs.

Early in the day Bishop Waldorf issued a statement on the church's attitude toward prohibition. This was preliminary to the formal statement which is expected to be presented by the council today.

Revives Liquor Pledge.

"The Methodist Episcopal church has always been opposed to liquor in all its forms," the bishop said. "We are opposed to any modification of the Volstead act, but if such modification is voted by congress we will abide by the result as all loyal Americans must.

"The church will see that we enroll all boys and girls and men and women as signers of the total abstinence pledge. The church will also use its influence to help those commonwealths which have always been 'dry' to remain 'dry,' to protect themselves by legislation, state and federal, against inroads of liquor from their 'wet' neighbors."

Today will be devoted to more committee reports on area institutions, evangelism, women's work, and lay activities. Dr. Oscar Thomas Olson will give the address of the afternoon

NEARS 105 YEARS

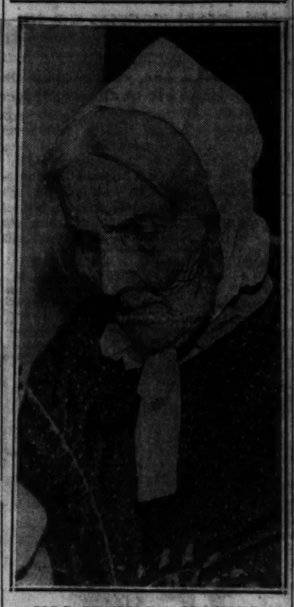

MRS. MATILDA STEIGER.
[TRIBUNE Photo.]

Mrs. Matilda Steiger, oldest resident of Park Ridge, will observe her 105th birthday anniversary next Tuesday at the home of her daughter, Mrs. Bertha Deering, 104 North Chester avenue, with whom she lives.

A party in celebration of the event will be held on Sunday at the Deering home. In attendance will be three daughters of Mrs. Steiger, 12 grandchildren, 29 great-grandchildren, and two great-great-grandchildren.

Mrs. Steiger was born in Germany and came to the United States in 1888. She is still active and has keen vision. About a year ago, despite her protests, she was ordered by a physician to quit doing housework.

Mrs. Longworth Must Pay Inheritance Tax of $25,919

Cincinnati, O., Dec. 7.—(AP)—Mrs. Alice Roosevelt Longworth must pay an inheritance tax of $25,919 on the estate left by her husband, Nicholas Longworth, speaker of the house, it was disclosed today in Probate court.

The Men's Store, Monroe at Wabash

Help! Help!

For Befuddled Ladies with Males on the Gift List—The Newly Opened Men's Gift Corner, First Floor of the Men's Store.

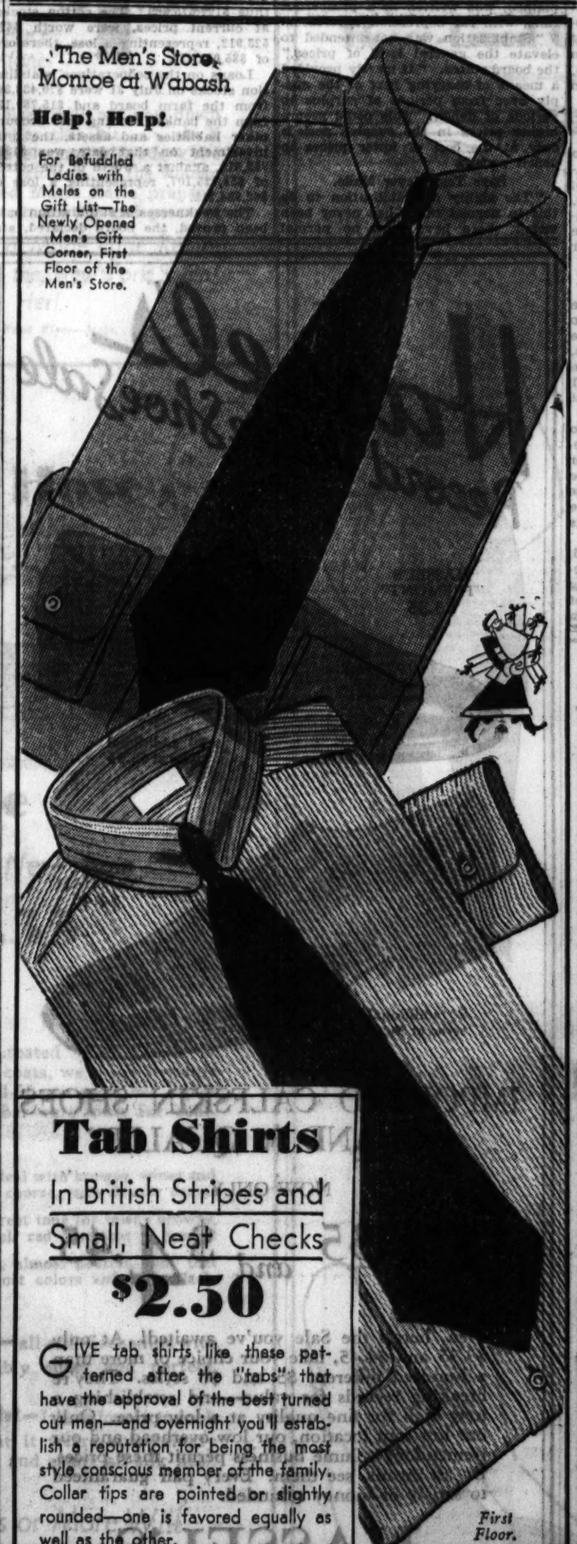

Tab Shirts

In British Stripes and Small, Neat Checks

$2.50

GIVE tab shirts like these patterned after the "tabs" that have the approval of the best turned out men—and overnight you'll establish a reputation for being the most style conscious member of the family. Collar tips are pointed or slightly rounded—one is favored equally as well as the other.

First Floor.

CARSON PIRIE SCOTT & Co

Store Hours Until Christmas—9 A. M. to 6 P. M.

BEGINNING THIS MORNING

SPECIAL SALE

2415 HART SCHAFFNER & MARX

SUITS

$21

MOST OF THEM MADE TO SELL AT MUCH HIGHER PRICES

NEW FALL & WINTER STYLES, COLORS AND PATTERNS

ALL SIZES FOR MEN AND YOUNG MEN

SATISFACTION GUARANTEED

BASKIN

State St. just north of Adams — Clark at Washington
336 N. Michigan — 63rd St. at Maryland — Lake and Marion Oak Park

PLEA FOR MORE MILLIONS MADE BY FARM BOARD

Additional Powers Also Asked of Congress.

[Chicago Tribune Press Service.]

Washington, D. C., Dec. 7.—[Special.]—The federal farm board today disclosed that it had lost 302 millions of dollars of taxpayers' money attempting to stabilize wheat and cotton prices.

And at the same time the farm board petitioned congress for more money and more ways of spending it.

It voiced its demand in a third annual report that presented a complete picture of three years of "farm relief" by federal agency and that contained a sharp presentiment of what the farm relief of the future may be.

The board refrained from stating the amount desired, but reports reveal that it has in mind an addition to its revolving fund of not less than 150 millions.

Failure Is Confessed.

The board followed a confession of the failure of the stabilization scheme of aiding farm prices by asking, in terms strongly similar to those used by advocates of the so-called allotment plan, for authority to carry out some program to bring about agricultural "income elevation" and to regulate farm production.

To praise of the growth and strength of the coöperative movement, listing with pride the financial and other assistance which it had rendered, the board joined a recommendation that it be empowered to compromise the debts owed it by coöperatives in order to save many of them from collapse.

The board advocated a general downward revision of the farm debt burden by agreement between debtor and creditor; a general reduction of all fixed charges such as freight costs, taxes, interest, and handling costs; and a lowering of world tariff barriers, as essential steps toward shortening the period of the "long, hard struggle" which faces the farmer in his fight for recovery.

Tells of Lesson Learned.

It offered among the discoveries from its three year experiment such observations as: that stimulation of farm commodity prices by a federal agency with control of production would result in overproduction.

Th most important of the board's views were expressed in a supplemental statement submitted to congress with the annual report. It was in this statement that the board revealed the demolished state of the revolving fund that once totaled 500 million dollars.

"The financial position of the board's revolving fund at the present time," the statement read, "shows net assets of 140 million dollars when all outstanding loans are appraised on a conservative basis."

Together, statement and report, revealed where the money had gone. It was a history of pyramiding losses: Losses on stabilization of wheat, 154 millions; losses on stabilization of cotton, 85 millions; losses on stabilization of cotton held by coöperatives, 63 millions; losses on wheat and cotton turned over to the Red Cross by order of congress, 43 millions; set aside for possible losses on loans to coöperatives, 25 millions.

Annoyed by Congress.

The board was particularly annoyed by what was at the time admittedly meant to be an unfriendly act on the part of congress in failing to reimburse the revolving fund in full for the wheat and cotton given the Red Cross. Though anxious to help the needy, the board members could see no justice in taking from one class of citizens to benefit another.

"The board does not consider it fair," said the report, "for the United States government to make a gift to one group of its citizens by requiring that the gift be paid for out of funds previously charged up to agriculture and set aside for the benefit of farmers who have been in distress for more than a decade."

Since its creation and up to June 30, 1932, it was shown, the board had advanced $1,018,080,866 in cooperative and stabilization loans. Repayments totaled $545,931,984, leaving advances outstanding as follows: To coöperatives, except cotton, $75,091,315; to cotton coöperatives, $95,029,545; to the Grain Stabilization corporation, $199,985,284; to the Cotton Stabilization corporation, $102,042,735. The balance of commitments available for advances was $20,698,782.

Lending Powers Limited.

"The increasing limitation on the board's lending powers has been so severe," it was said, "that in spite of the growing need for its services, its advances to coöperatives fell from over 154 million dollars in the 1930-'31 fiscal year to 101 million in the last fiscal year."

"If the power of the board to finance coöperatives is to be restored," the board went on, "either additional funds must be added to the revolving fund for the express use of coöperatives, or the board must be given power to borrow funds on its own bonds or debentures."

Congress, the board recommended, should modify the stabilization sections of the agricultural marketing act "so as to provide some means of elevating the returns to farmers from the production of exportable farm products in such a way as to pay the costs, if any, on a continuous and self-sustaining basis, and to provide an effective system for regulating acreage or quantity sold, or both."

Want Income Elevation.

The recommendation continued:

"This would provide a means of working toward income elevation as an alternative to the mere price stabilization for which the act now provides."

The board refrained from recommending the specific form such legislation should take. The board's statement, however, was generally interpreted as a favorable word—perhaps with a bit of political ingenuity behind it—for the Wilson allotment plan, which President Elect Roosevelt has espoused and which Democratic farm leaders in congress are preparing to introduce.

The marketing act, the board explained, was written in a prosperous time, with the depression unforeseen.

"Stabilization was not intended to elevate the general level of prices," the board stated. "It merely provided a means of carrying part of the supply over from periods of surplus to periods of deficit. This could secure higher prices in the surplus periods only at the cost of lower prices in deficit periods.

Says Test Never Made.

"The ability of stabilization to do this in normal times has never been tested; there have been no normal times since July, 1929. Even under conditions of prosperity stabilization could not raise the general level of farm prices; it could merely even them out, that is, 'stabilize' them."

The board hit out at some of those, including members of congress, of farm organizations, and even of old line marketing houses, who once pushed and praised but are now its loudest critics.

"Agricultural leaders, statesmen of both parties, and business men of all groups," it reminded them, "urged the board to use its emergency powers to combat the decline, and applauded its decision when it initiated stabilization operations."

Though the cost of stabilization has been great the report declared, it had also shown a return in increased prices to the producer.

See Returns to Farmers.

The board asserted that stabilization had returned to wheat farmers an additional 160 million dollars or six millions more than the loss on wheat stabilization, and to wheat and cotton farmers combined more than 300 million dollars, or the approximate equivalent of the entire stabilization losses.

By Sept. 5, 1932, the report showed, the wheat holdings of the grain stabilization corporation which had reached a maximum at one time of 257 million bushels had been reduced—largely by export sales—23 million bushels of cash wheat, and 38,686,000 bushels of futures. Under the terms of a loan commitment from the Reconstruction Finance corporation these stocks are now held under pledge that they will not be marketed until after Jan. 1, 1933.

At the close of the fiscal year, last June 30, when the grain stabilization corporation was holding 96 million bushels of wheat, it owed the farm board $199,985,284 and commercial and intermediate credit banks $31,481,781. Other assets in excess of liabilities amounted to $26,978,629, and $789,379 was carried in delinquent notes and accounts in litigation or suspended.

Wheat Loss 154 Millions.

The total amount invested in wheat stabilization was therefore $205,277,815. The wheat holding had an estimated worth of 51 millions, showing a loss of 154 millions.

The cotton stocks held by the cotton stabilization corporation on Sept. 5, 1932, approximated 500,000 bales, the holdings of the corporation on July 31, of 1,308,732 bales, having been cut to that amount by the 500,000 bales turned over to the Red Cross and by more than 300,000 bales marketed. On Sept. 5, in a loan agreement with the Reconstruction Finance corporation, the stabilization corporation promised to hold its cotton off the market until March 1, 1933, or unless it could be sold for 12 cents or better.

In a similar agreement the American Cotton Coöperative association, then presumably holding about 1,400,000 of the 1,825,202 bales it had held on July 31, promised to withdraw its cotton until July 1, 1933, with a like exception for sales at a 12 cent price.

Loans from the farm board on the stabilization corporation's cotton July 31 totaled $102,042,735, and from intermediate and commercial banks, $22,008,562, or $124,051,298 in all. Plus $3,524,091, the amount by which other liabilities exceeded other assets, the amount invested on that date was thus $127,575,389. The cotton stocks, at current prices, were worth $42,523,912, representing a loss, therefore, of $85,051,477.

Loans on the coöperatives' stabilization stocks on July 31 were $70,433,346 from the farm board and $15,789,139 from the banks. Taking into account other liabilities and assets, the total investment on that date was $120,959,319, against a worth of the cotton of $58,025,107, representing a loss of $62,934,211.

The weaknesses of stabilization have been proved, the board declared, and any new legislation should be based on the following two principles:

"1. Prices cannot be raised unless some one pays the cost. The new plan must be self-sustaining, with a continuous method of covering the costs. Prices of other products are now forty per cent above the prices for which farm products are selling. If the new method raised prices to domestic consumers to the level of prices of other commodities that would not be giving farmers an unfair advantage.

"2. Prices cannot be kept at fair levels unless production is adjusted to meet market demands. Many farm products are now being produced in quantities in excess of those which the market will take. Higher prices, without regulation of production, would stimulate still more overproduction. Any method which provided higher prices and did not include effective regulation of acreage or of quantities sold, or both, would tend to increase the present surpluses, and soon break down as a result. To be of lasting help any plan must provide a system of effective regulation, so that our millions of farmers can plan and adjust their production on a dependable basis, instead of competing blindly with each other."

Trees Herald Approach of Christmas

Muriel Mendham (left) and Stella Garrett on one of fifteen cars of Christmas trees unloaded yesterday in North Western yards from Wisconsin and Michigan. [TRIBUNE Photo.]

Prices Reduced

Although Christmas tree shipments into Chicago are only about half of what they were this time a year ago, prices will be lower. This was revealed yesterday by the Chicago offices of the United States department of agriculture.

Trees have been arriving here steadily since Dec. 1, it was said, but in greatly decreased quantities. Yesterday a shipment of 17 carloads from northern Wisconsin was received by dealers at the Clinton street freight yards of the Chicago and North Western railroad.

On Dec. 7 of last year 60 carloads of trees had been received, while up until yesterday only 35 carloads had arrived. The department revealed that up until Christmas last year 219 carloads were shipped here, and it was said that this year's total shipments would fall far short of that amount. The trees are coming from New England, northern Wisconsin, and Michigan, the far northwestern states and Canada.

DR. BUTLER DECLARES AL SMITH BEST AS PUBLIC AFFAIRS GUIDE

New York, Dec. 7.—(AP)—Alfred E. Smith was termed "our most experienced and our wisest student of public administration" today by Dr. Nicholas Murray Butler.

The president of Columbia university, a Republican liberal, appeared before the Hofstadter legislative committee. He voiced approval of former Gov. Smith's proposal for a consolidation of New York City's government by eliminating the five boroughs.

Dr. Butler would have New York City deed to the state of New Jersey the county of Richmond, otherwise known as Staten Island, for geographically Staten Island should belong to New Jersey.

Congress then should designate Staten Island as a free port for all foreign shipments, he said. The payment of duty would be made, under this proposal, upon shipment from that island into the remainder of the United States.

Dr. Butler expressed the opinion that would facilitate shipping and further develop the port of New York, which he described as "the nation's chief point of contact with the rest of the world."

FALLS OFF TRUCK; NEAR DEATH.

Laporte, Ind., Dec. 7.—[Special.]—John Frederickson, 42, of 2041 Neva avenue, Chicago, is near death in a hospital here of a fractured skull received when he fell off a moving truck and landed on his head.

RE-ELECTION OF REP. BRITTEN IS CONTESTED

M'Andrews Claims Fraud in Filing Protest.

[Chicago Tribune Press Service.]

Washington, D. C., Dec. 7.—[Special.]—Papers contesting the election of Representative Fred A. Britten [Rep., Ill.] were filed today by James McAndrews, defeated Democratic candidate for congress in the Ninth Illinois congressional district in Chicago.

The contest was based on charges of fraud and intimidation in recording the votes cast for Mr. Britten. McAndrews asserted that the "split" vote announced for Representative Britten was so "disproportionate" compared with split votes recorded in other elections as to indicate dishonesty in counting the ballots.

Under the house election contest regulations the papers were filed with Mr. Britten, who now has 40 days in which to make answer. Although it is not required, Mr. McAndrews also filed a copy of his charges with South Trimble, clerk of the house.

Mr. Britten said he would begin in a few days to draft his answer to the charges, although he said he believed the case would be taken up by the house elections committee in the next congress instead of in the present "lame duck" session. He described the papers as "the most ridiculous documents I have seen in a long, long while," and said he was surprised that "Jim McAndrews would be a party to such nonsense."

While the "split vote" charge formed the principal basis for the contest, McAndrews asserted likewise that Representative Britten had toured the election district on election day with a certain S. Libby Nuccio, whom he described as "a notorious hoodlum." Nuccio, McAndrews alleged, entered the polling places after they closed and intimidated election judges and clerks.

Stephenson, Mich., Bank Closes for Reorganization

Menominee, Mich., Dec. 7.—[Special.]—The Bank of Stephenson closed its doors today for reorganization. Appointment of a custodian by the state banking commission will be asked.

PROGRAM TO AID THE IDLE BOOSTS ITALIAN DEFICIT

ROME, Italy, Dec. 7.—(AP)—The strain of the heavy public works program is causing Italy's budget to show a proportionately increased deficit the first four months of the current financial year, over last year, Senator Carlo Schanzer, finance committee reporter, told the senate today. The public works program was inaugurated to meet the unemployment situation. Senator Schanzer placed expenditures for the first four months at about 871,000,000 above receipts, as compared with about a $192,000,000 deficit for the whole previous year.

TRIANGLE RESTAURANTS
6 of them in the loop

When cooks eat their own cooking then that cooking *must* be fine and clean and delicious and—lots of it. Well? OUR chefs eat here!

you could choose them with your eyes closed!

Boucle-Rabbit's Hair-Zephyr WOOL FROCKS

Thursday Special

$2.95

$6.95 Values—

Sizes 14 to 40

1,400 of them—each of the finer quality—but we don't expect them to stay on our racks past the first day! Feel their fine, firmly-knit weaves—note their chic puffed sleeves, their smart youthful styles—flattering colors, Wine, Green, Rust, Brown or Black! Never before have you bought more dress value for $2.95!

25 Styles

ONE and TWO-PIECE

TWO MODELS ILLUSTRATED

BALCONY FLOOR

Lane Bryant

101 N. WABASH AVE.

Store Hours—9 A. M. to 6 P. M.

CARSON PIRIE SCOTT & CO

A Clothes Christmas In the Gray Shop

Women the world over crave those soft, feminine things of delicate workmanship—and we have seen that they are beautifully transferred to the extra and larger sizes without losing one whit of daintiness.

Gifts in Larger Sizes

Silk Negligee with contrast color in Vionnet sleeves, wrap around style. Black and green, black and blue, orchid and American beauty. Sizes 46 to 52. Priced at $9.50.

Other silk negligees from $8.50 to $17.50.

Flannel Robes from $6.50 to $8.50.

The silk night gown (sketched) with Alencon pattern lace is $5.50. Others from $5.50 to $8.50.

Silk crepe envelope chemises, $4.50 to $5.50.

Rayon bloomers, panties and vests, $1 to $2.50.

Slips, $3.50 to $5.95; Padded Robes, $10.

Gray Shop, Fourth Floor.

Hassel's Record Value Shoe Sale

HASSEL'S "TREMONT" $3.35

50 additional styles at $3.35

HASSEL'S "GOTHAM" $4.45

50 additional styles at $4.45

IMPORTED CALFSKIN SHOES —$5 AND $6 QUALITY

NOW ONLY

$3.35 and $4.45

Men, here's the Sale you've awaited! At only $3.35 and $4.45, take your choice of more than a hundred different $5 and $6 styles. They're breaking records for value—and establishing a new high for fine quality at a low price. Only our low rent location, our low overhead and our tremendous volume business permit these prices. By all means, see them. Every pair guaranteed to satisfy or money refunded.

HASSEL'S

Northwest Corner Dearborn and Van Buren

WURLITZER

Sale of Sales!

Real Values IN Upright Player PIANOS

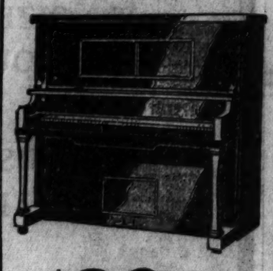

$29.00

Complete with Bench and Large Library of Rolls

TERMS $2.00 WEEKLY

Some of these pianos, when new, sold for $445.00! Make this a "Happy Home" Christmas with a gift that the whole family will enjoy! A small deposit will hold for Christmas delivery.

329 S. WABASH AVE.

Open Evenings — Open Evenings

The Gift That Lasts

REMEMBER!

have YOUR portrait taken for Christmas —it will make THE gift of gifts! . . .

LARGE 11x14 PHOTO OF YOU $1

No Appointment Needed

ASK ABOUT OUR CHRISTMAS SPECIALS!

North, State

BASEMENT MARSHALL FIELD & COMPANY

RESORTS AND TRAVEL — Ocean Travel.

The World's Fastest Liners

DEC. 16 BREMEN

DEC. 28 EUROPA

TO ENGLAND · FRANCE · GERMANY

FIRST · SECOND · TOURIST · THIRD

The North German Lloyd

130 W. Randolph St., Chicago, Tel. Franklin 4130, or your local agent

S.S. LURLINE

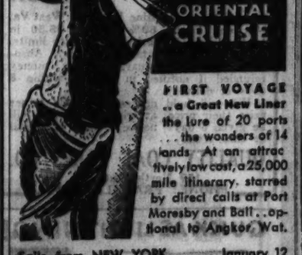

SOUTH SEAS & ORIENTAL CRUISE

FIRST VOYAGE ..a Great New Liner the lure of 20 ports ..the wonders of 14 lands. At an attractively low cost, a 25,000 mile itinerary, starred by direct calls at Port Moresby and Bali..optional to Angkor, Wat.

Sails from NEW YORK . . . . January 12
from SAN FRANCISCO . . . . January 27
from LOS ANGELES . . . . January 28

FARES from New York, $1585 up from California, $1250 up

Make reservations now at any agency or . .

THE OCEANIC STEAMSHIP CO. MATSON LINE

535 5th Avenue, VAn 2-3584, New York City
230 No. Michigan Ave., RAN. 8344, Chicago

BERMUDA

Fast Time—Steadiest Ships—Frequent Sailings.
MUNSON STEAMSHIP LINES
141 W. Washington St., Chicago

WHITE STAR LINE
ATLANTIC TRANSPORT LINE—RED STAR LINE — To all principal points in Europe.
INTERNATIONAL MERCANTILE MARINE CO., 216 North Michigan Avenue, Chicago.

TOURS.

CUBA - FLORIDA

New Year's in the Southland

FLORIDA—8 DAYS—$95.90

Bask in the sun on the famous beaches of America's Winter Playground—Depart Dec. 28.

Havana—Florida—11 Days—$126.95

New Year's in Havana—there is a thought that stirs the imagination—Depart Dec. 29.

New Orleans—Biloxi—$62.00

Visit America's most enchanting city—and the Gulf Coast Riviera—Depart Dec. 27.

Above rates include All Expenses from Chicago.

Send for Descriptive Folders

The TRAVEL GUILD, Inc.

Hotel Pfister, MILWAUKEE — 180 N. Michigan, CHICAGO

ADVERTISE IN THE TRIBUNE

FARMS ASK NEW U. S. EXPERIMENT TO RAISE PRICES

Would Use Federal Board in Allotment Plan.

BY PAUL POTTER.

The federal farm board, unsuccessful in its gigantic attempt to stabilize farm commodity prices even though backed by a half billion dollars of taxpayers' money, will be made the vehicle for another farm relief experiment if organized farmers are successful in their demands upon congress next week.

This was made known yesterday at the close of the 14th annual convention here of the American Farm Bureau federation, attended by delegates from 39 state farm bureaus. The action of the convention paved the way for officers of the federation to support the domestic allotment plan of farm crop control, now said to be favored by President Elect Roosevelt.

Present Plan Next Tuesday.

It was learned that officers of the federation, as well as of the National Grange and Farmers' union, two other large farm organizations, will appear before the senate agricultural committee in Washington Tuesday. They will be accompanied by M. L. Wilson, Montana State college economist, author of the allotment plan; Henry A. Wallace, Iowa farm editor, and H. I. Harriman, president of the United States Chamber of Commerce, all of whom addressed the federation convention here and have been working with Gov. Roosevelt on farm relief matters in recent weeks.

Meanwhile it was reported that the agricultural committe of the national chamber, recently appointed by Harriman, would hold a second meeting in Chicago late this week to consider what stand "big business" might take to aid in the relief of agriculture. The committee is headed by Gen. Robert E. Wood, president of Sears, Roebuck & Co.

Surpluses Pile Up Here.

Wilson, in his address before the farm bureau convention yesterday, outlined in simple terms the fact that most of the world surpluses of wheat, cotton, and pork (chief outlet of the corn crop) are now piling up within American borders. With this as a background, he described the principles of the allotment plan, which includes four sections:

Collection of an excise tax on staple farm commodities when they pass in the raw state from farmers to processers, an amount not to exceed existing tariff rates, or some other established figure.

That farmers in each crop class would contract to adjust their acreage to meet domestic demand, in return for which they would receive their proportionate share of the excise tax, which is passed along to the consumer in each case.

That the plan would become operative when 60 per cent of the producers of a commodity were under contract, and only those under contract to control acreage would be paid the premium.

After the acreage is alloted to each farmer and region for any crop, export agreements would be negotiated with other surplus producing nations.

For a Few Staple Products.

Under the Wilson plan, only a few staple products which he says largely control prices on other farm commodities would be included, such as wheat, cotton, pork, tobacco and rice. The plan would be operated by counties so that in each area the farmers would do their own "policing" and report directly to a state unit of the federal farm board, which is the agency the plan contemplates using.

The federation's resolution on surplus crop control was adopted by its delegates yesterday only after protests from several that they would insist upon including such crops as butter, fruits and vegetables, sugar beets, etc. The action was said to forecast the probable situation in congress, when every farm crop would find its champions seeking to "get into the wagon."

Warn of Too Many Crops.

This viewpoint was expressed by M. L. Noon, Michigan farm bureau head and by F. R. Pruitt, head of the Kentucky farm bureau delegation. It was answered later by the Wilson plan sponsors who declared that "too many crops at one time will kill the entire plan."

The convention voted upon seventeen resolutions directly affecting farm prices, credits, national agricultural policies and other legislative proposals.

By unanimous vote it was declared a federation policy that all alcohol consumed in the United States be made only from farm products grown in this country, or from by-products of homegrown farm crops. This stand was said to mean not only fermented beverages, but to seek an outlet for grain alcohol as a motor fuel, mixed with gasoline and for use in auto radiation at low temperatures.

Unless legislation seeking independence of the Philippine islands now before congress can be amended, the farmers voted that "it will be better to recommit the bills and formulate new legislation." The farm bureau, along with some twenty other farm organizations, is seeking some duty on the heavy importations of fats and oils from the islands, as well as the orient.

A stand was taken in opposition to state or federal regulation of all motor vehicles, and for more liberal regulation of the railroads. Early completion of the St. Lawrence and the Lakes-to-the-Gulf waterways was urged in justice to farmers.

Demand U. S. Economy.

The federation likewise went on record urging consolidation of governmental functions and the balancing of the federal budget by "putting into practice every reasonable economy rather than increasing the general tax burden on the people by imposing new forms of taxes at this time."

It was voted that congress be urged to amend the gold act of 1834 to increase the price of fine gold to $30 per ounce, and to redeem "all monetary units now in use in the United States" by a reduction to 16 grains of gold to the dollar. Taking the commodity price levels between 1920 and 1929, the farmers would adopt the average of these as the base for maintaining a uniform commodity price level.

Favor Tariff Revision.

Complete reorganization of all rural credit machinery in the government was asked to make possible the refinancing of farm mortgages and to avoid needless expense. Tariff revision was also urged to aid agriculture's return to equality with industry.

The federation favored revision of the national commercial banking structure to fully protect depositors, favored the enactment of a national credit union law, and urged further research into new outlets for the products of the farm. Cooperative marketing and its aid by the government through the farm board was recommended.

In its declaration for a new national policy on agriculture, the convention approved plans of both large political parties to "coördinate the activities of all agencies set up to serve agriculture," and the establishing of a new long time land policy of "replacing the theory of expansion with that of conservation."

Sea Captain Dies

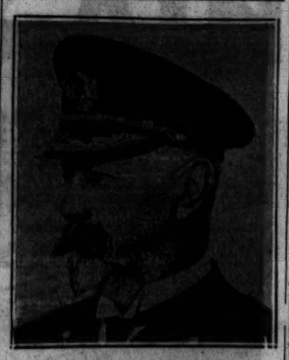

Capt. Nicolaus Johnsen, commander of the Europa, who died in New York following an operation for appendicitis while at sea.

JOLIET PRISON ELEVEN TO MEET AN OUTSIDE FOE

The football team of Cabery, a village 25 miles south of Kankakee, will journey to Stateville penitentiary on Dec. 26 to meet an all star eleven chosen from the prison cellhouse teams, it was learned yesterday. Martin Durkin, who became eligible by murdering a federal agent, will be at tackle for the prison team. As the star player of Cellhouse E, champion eleven of the prison, Durkin is said to be assured of selection.

MARTIN DURKIN.

The game will be marked by all the ceremony surrounding a college homecoming. The prison band has been holding secret practice and is said to be the equal of college bands in spelling out things by formation. It has been suggested that the band shun the traditional "Welcome Alumni" formation and instead spell out a welcome to the members of the board of pardons and paroles.

Manager Is Optimistic.

Tommy Ivers, class of '35, manager of the Statesville eleven, was optimistic over the chances of his team.

"They cannot impair the eligibility of any of my men by proving them honest," he said, "and there is no chance of losing any one by graduation before the first of the year."

He expressed great admiration for Tawsech, back field man and punter, and Charlie O'Donnell, 150 pound guard. Tawsech, said to be a former Oak Park High school athlete, averages better than 60 yards with his kicks, according to the manager.

The cheering section of 3,000 prisoners will be unorganized, it was reported, because none of the convicts would agree to act as cheer leader.

Loeb's Plan Meets Delay.

With the announcement of the football game Warden Frank D. Whipp gave out the news that action on the correspondence school plan of Richard Loeb, convicted for the slaying of Bobby Franks, had been delayed until after the first of the year. Loeb had proposed that convicts be given lessons to work out in their cells because of the impracticability of classroom meetings. Warden Whipp said he had received a number of letters protesting against the use of Loeb's plan and against Loeb being allowed to act as an instructor.

It was also announced that an order had been issued for the transfer of Mrs. Tillie Klimek to the women's reformatory at Dwight. Mrs. Klimek was sentenced to life imprisonment from Chicago in 1923 for the murder by poison of four husbands, in an insurance plot.

BRAZIL SENDS 2,000 TROOPS TO GUARD AMAZON

RIO DE JANEIRO, Dec. 7.—(AP)—The ministry of war today revealed that 3,000 troops, including five units of light infantry and a battery of mountain artillery, are being sent to the frontier opposite the Amazon river fort of Leticia, as a safeguard and for observation.

The marine minister described the situation as not alarming and said the action was merely a safeguard in the current dispute between Colombia and Peru as to the ownership of the port.

HELD ON BAD CHECK CHARGE.

Manuel Cohen of Brooklyn, N. Y., who admitted passing fraudulent checks to get funds for a tour of Chicago night clubs, was held to the grand jury yesterday by Judge Frank M. Padden in bond of $2,000.

PHILIPPINE HOUSE RULES IT DIDN'T BOOST ITS PAY

MANILA, Dec. 7.—(AP)—The Philippine legislature convened in special session today, decided it didn't pass a disputed bill at its recent regular session, after all, and then adjourned until tomorrow.

A series of stormy caucuses were held over a provision in the appropriation bill increasing allowances to representatives by $1,100. Conferees finally agreed with President Manuel Quezon of the senate that the provision was never approved by the regular session, which ended less than a month ago.

Gov. Gen. Theodore Roosevelt called th special sessio to rectify defects in several major bills passed by the regu- r session.

MANDEL BROTHERS
a store of youth a store of fashion a store of moderate price*
*Copyrighted

"Cold Wave!"
So Says the Weather Man!

That's the weather prediction and you'll want to be ready for it! Don't shiver under insufficient covers—particularly when it costs so little to be warm . . . and when the bedding is so good looking!

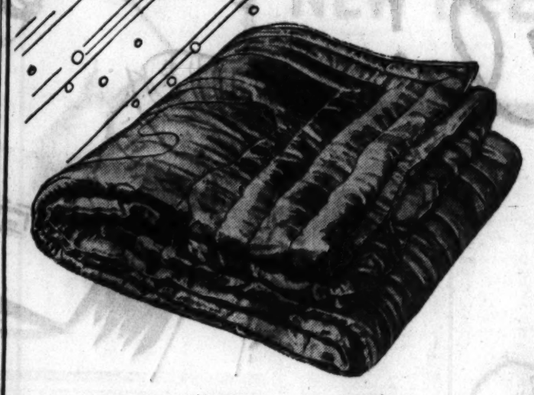

You'll Recognize These As Real "BARGAINS"

Rayon Taffeta COMFORTERS
$4 each

Filled with 2¾ pounds of 100% pure lamb's wool, and covered with a beautiful, long-wearing quality of rayon taffeta. The generously large cut size, 72x84 inches! In beautiful shades of green and orchid, green and peach, and blue and rose.

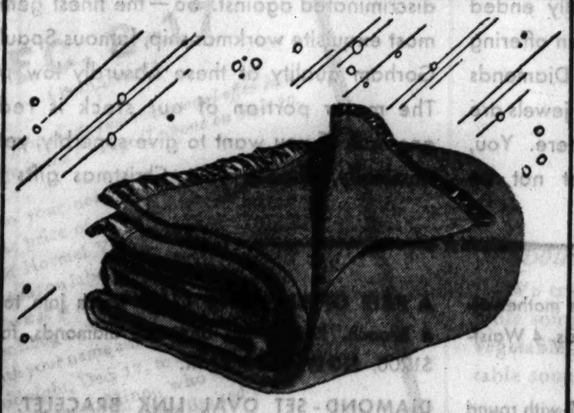

Right When You Need Them Most! These Famous

Blankets from Kenwood Mills
$5 each

We can't get more of those to sell so low, so you'd better get your order in! Soft, fleecy lamb's wool—4 pounds of it. Bound with silk satin! In green, orchid, rose, gold or peach. 72x84 size.

Mail and Phone Orders Filled—
Call State 1500, Local 33

Mandel's—Second Floor—State.

Xmas Offer
6 FOR $6
TIFFANY TONE PORTRAITS
Regular $25 Value
SATISFACTION GUARANTEED
A Large Hand-Finished Etching Portrait, Size 11x14, Will Be Included FREE.

MOFFETT RUSSELL
PHOTOGRAPHERS
30 SO. MICHIGAN AVE
NEAR MONROE STREET
Present this advertisement
Open Sundays and Evenings.
State 8750

Store Hours Are 9 A. M. to 6 P. M.
MANDEL BROTHERS
a store of youth a store of fashion a store of moderate price*
*Copyrighted

Introduce Someone to
Marie Earle
this Christmas with this Special
GIFT KIT $1.90
3 Skin Essentials for the Price of the Essential Cream Alone!

The regular Marie Earle user will put you down for an angel if you give her this kit . . . she'll take it along when she travels and will adore the smaller size containers for refilling. If the woman in question has never used Marie Earle preparations, this is your chance to make a grand gesture!

For Your Convenience a Marie Earle Representative Is Here From the New York Salon! Consult Her!

Mandel's Toiletries—First Floor—State.

Give Her
Phoenix Hose

in a
Fur Tone
To Match Her New Fur Coat!
$1.35

Now that Phoenix has created "Fur Tones" to complement stunning fur coats, we think it would be particularly thoughtful if you gave her a pair to match or blend with her very own fur coat!

Beaver This shade is ideal with browns, wines and greens, and, of course, with Beaver coats!

Mink This is the correct tone for tawny browns, for it has a dull red cast that is lovely!

Blue Fox This is a cool, almost neutral, tone that is fine with most colors and with black.

Dul-Sheer Chiffon—all-silk Grenadine with custom fit top. Irresistibly sheer and perfect.

Semi-Service Weight—It's as lovely to look at as a sheer chiffon, but it wears surprisingly well! Has custom-fit top and smart all-silk heel.

A Gift of 3 Pairs or More Will Be More Than Welcome!

Mandel's Hosiery—First Floor—State.

MANDEL BROTHERS
a store of youth a store of fashion a store of moderate price*
*Copyrighted

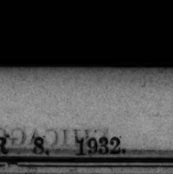

It Doesn't Cost a Bit More To Look Like This
Than Like This

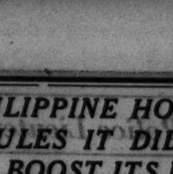

Sale! Women's GALOSHES
Neat as a Pin and Only
$1.25

Of satin finish rubber that washes right off, no matter how mud-spattered it gets! High, low and medium heel galoshes that zip right on and zip right off . . . they're light as a feather, comfortable and as trim as your shoes. In black or brown.

Mandel's—Fifth Floor—State.

Children's All Rubber Fleece-Lined Galoshes $1.23

Mandel's—Sixth Floor—State.

MANDEL BROTHERS
a store of youth
a store of fashion
a store of moderate price*
*Copyrighted

Gift Specials in
The Shop of Larger Sizes
Pure-Dye, Pure-Silk
Gowns and Slips
$3.95

GOWNS of softest French-finish crepe, trimmed with lovely laces or tailored!

SLIPS—both crepe and satin ones, elaborately incrusted with Alencon-type laces!

2-Piece Rayon Pajamas in Larger Sizes, $1.95.

Rayon Bloomers and Panties. Each, 85c.

Shop of Larger Sizes—Third—State.

Give Her Some of the NEW
KAYSERETTES
Panties, Vests
50c each

You'll notice the panties are longer, which means they'll be warmer! These soft lisle undies fit like your skin and never show under your frocks! Get some for yourself and an extra suit or two to pack in Christmas boxes.

In Silk, 75c each.

Mandel's—Third Floor—State.

Westminster
SILK AND SILK MIXED
MEN'S HOSE
3 PAIRS FOR $1

Solid color pure silk hose with triply reinforced (Triple Guard) heels and toes, mixed silks with new stripes and clockings. Standard Westminster quality—3 pairs for $1

OTHER Westminster MEN'S HOSE 50c & $1

BASKIN
State St just north of Adams
336 N Michigan
63rd at Maryland
Lake at Marion
Oak Park

ARREST SAILOR AS SLAYER OF YACHT CAPTAIN

Skipper Killed on Eve of South Seas Cruise.

BULLETIN.

Los Angeles, Cal., Dec. 8 (Thursday.)—(AP)—William James Guy, 24 year old English soldier of fortune, who had been widely sought by police for the slaying of Capt. Walter Wanderwell, was arrested today and held for suspicion of murder. Guy was defiant when arrested and denied he knew anything of the slaying. Members of Wanderwell's cruise party identified him as the "man in gray," said to have been the last man seen in Wanderwell's company before he was killed.

(Pictures on back page.)

Long Beach, Cal., Dec. 7.—[Special.]—Members of the oddly assorted crew of the yacht Carma, on which Capt. Walter Wanderwell was killed late Monday night on the eve of a South Sea island cruise, today identified the photograph of an Australian sailor as that of the mysterious "man in gray" who fired the fatal bullet.

Curley Guy is the name of the seaman and the police have ordered a search of all the haunts of sailor men along the Pacific coast in the belief that some of his friends are sheltering him.

Revenge Possible Motive.

Back of the slaying, in the belief of the investigators, lay the sailor's desire for revenge. Mrs. Aloha Wanderwell, widow of the captain, who was once a suspected German spy and later a world traveler, told of Guy being put ashore when he tried to mutiny on a previous cruise. She added that he had tried previously to kill Wanderwell.

Her statements were given credence by Eugene Babbitt, a naval reserve ensign, who declared that last summer he witnessed an encounter between Wanderwell and Guy, in which the captain accused the Australian of trying to blackmail him. Guy, according to Babbitt, refused to let Wanderwell leave peaceably and the captain called the police.

Crew Suspect Guy.

Cuthbert Wills, ship engineer who led the man in gray to the cabin of the Carma, said that he was positive Guy and the stranger were the same. Three others of the crew, Edward Zeranski, Marian Smith, and Mary Parks, the latter a one time secretary of a Hindu swami, also said they believed the killer was Guy.

It was the theory of Mrs. Wanderwell that her husband gave Guy some money and was dismissing him when the sailor drew a pistol and fired. The captain's "good luck" whistle, a treasured possession which he always carried with him, was missing at the time of the slaying, but was found on deck today. It is believed it was dropped there by the fleeing killer, just before he leaped to the dock.

May Call Off Cruise.

Mrs. Wanderwell announced that she intended to go through with the cruise and expected to sail in about two weeks. The members of crew, men and women alike, who had each paid $190 and signed up to work, said they were still anxious to visit the sun kissed Pacific islands.

The Rt. Hon. Edward Eugene Fernando Montagu, second son of the duke of Manchester, said he had a zest for adventure and a desire to be an author, and hoped to get a lot of local color on the trip. The others gave similar reasons for their participation in the cruise.

RENEW EFFORT TO SHOW BANKER SPURGIN LIVES

Further proof that Warren C. Spurgin, president of the defunct Michigan Avenue Trust company, who disappeared eleven years ago leaving a shortage in the bank's accounts, is alive and somewhere in the southwest is being sought by insurance company investigators, it was revealed yesterday.

The news leaked out with reports that George Campbell, former employé of the Michigan Avenue Trust company, had gone to El Paso, Tex., at the request of the El Paso law firm of Kemp & Nagle, presumably to aid in identifying Spurgin. The attorneys are representing the Aetna Life Insurance company which is fighting the suit instituted by Mrs. Vivian Tilton, Spurgin's daughter, to collect $75,000 in principal and interest on her father's insurance policies.

One suit involving a $5,000 policy was decided in favor of the insurance company, the judge holding that the testimony of two witnesses who said they had seen Spurgin in Mexico, was proof that he had not died. Two other suits involving $25,000 policies are pending. Spurgin was reported as living in several places, among them Los Angeles, Salt Lake City, El Paso, and the mining country in Mexico.

Cuticura
FOR PERFECT HEALING
of Pimples, Eczemas, Rashes and All Forms of Itching, Burning Affections of the Skin
Bathe freely with Cuticura Soap and hot water, dry gently, and apply Cuticura Ointment.
Soap 25c. Ointment 25c and 50c. Proprietors: Potter Drug & Chemical Corp., Malden, Mass.
Try Cuticura Shaving Cream.

Police Lieutenants Hold Dinner

Left to right: Lieuts. William McCarthy, Walter Storms, and Andrew Barry at annual dinner of police lieutenants' association last night at Suithod Singing club, 624 Wrightwood avenue.

[TRIBUNE Photo.]

MAY TRANSFER NAPOLEON SON'S ASHES TO PARIS

Report Ex-Empress Grants Permission.

[Chicago Tribune Press Service.]

VIENNA, Austria, Dec. 7.—A passionate wish of France is nearing realization. The exiled former Empress Zita of Austria is reported to have consented to the transfer of the ashes of the duke of Reichstadt, son of Napoleon Bonaparte and Marie Louise of Austria, from the Capuchin crypt in Vienna to Paris.

A French committee visited Vienna on June 22 on the occasion of the 100th anniversary of the death of the duke, who was also known as Napoleon II. and L'Aiglon (Little Eagle), and asked the Austrian government for a permit to lay his remains beside those of his father in the Dom des Invalides in Paris.

Austria replied that it was a matter for the Hapsburgs to decide, since the Capuchin church belonged to the religious order of St. Francis of Assisi and it was responsible for the bodies to the Hapsburgs. The committee then applied to Zita and she is reported to have consented.

Napoleon III., nephew of the first emperor and cousin of the duke, often demanded that the body be brought to Paris. The refusal of Austria almost led to war in 1852, when Louis Napoleon was president of France and not yet emperor. At the end of the world war France sought to incorporate a provision for transfer of the remains in the peace treaty, but it was ruled a private affair. On Nov. 11, 1929, an unsuccessful attempt was made by three men to steal the remains from the crypt.

60 CHICAGOANS GET WASHINGTON MERIT AWARDS

Medals were awarded to 60 Chicagoans for their services in connection with the George Washington bicentennial at a dinner last night at the Stevens hotel. Tryggve A. Siqueland, chairman of the Chicago commission, made the awards and received a grand cross in recognition of his work.

Those awarded the gold medal signifying the Washington Distinguished Service Order include: Mayor Cermak, Gov. Elect Horner, Gov. Emmerson, Maj. Gen. Frank Parker, Melvin A. Traylor, Alice Jaques, Fritz Leiber, Ira Nelson Morris and Norman Tolson. Silver medals were awarded to 50 other persons.

Mr. Siqueland reviewed the work of the commission in celebrating the 200th anniversary of Washington's birth. The bicentennial was observed i special programs by patriotic societies, in the schools and at the military tournament last summer.

Seven Still Get Pensions as Result of War of 1812

Washington, D. C., Dec. 7.—(AP)—Seven persons still receive pensions for service of relatives in the war of 1812.

These seven—five widows, one remarried widow, and a daughter—get a total of $4,000 annually from the government.

The remaining widows of 1812 soldiers are listed by the veterans administration's annual report as Arminia I. Anderson, Cedar Grove, Ga.; Marion A. Clark, Iowa City, Ia.; Lydia Ann Graham, Brushy Run, W. Va.; Mary Isgrigg, Cincinnati, O.; Carolina King, East Aurora, N. Y., and Elizabeth Huron, Indianapolis, Ind.

Officials Attend

Police and city officials gathered last night at the dance of the Chicago Police Lieutenants' Social and Welfare association, which was held at 624 Wrightwood avenue. Among those present were 122 police lieutenants, County Clerk Robert M. Sweitzer, who acted as master of ceremonies; Lieut. Thomas O'Hara, who served as official greeter; Chief of Detectives William Schoemaker, and James McSweeney, secretary of the police department. Lieut. Patrick Bonner is the association president.

CHANGES NEEDED AT MORTON HIGH, BOARD IS WARNED

Some "drastic changes" are necessary in the operation of the J. Sterling Morton High school in Cicero, it was declared this morning at the conclusion of a five hour meeting between members of the school board and two officials of the North Central Association of Colleges and Secondary Schools.

Present at the meeting were George A. Works, secretary of the college division of the association; Arthur Cleavenger, secretary of the secondary schools division; Harry V. Church, superintendent of the Morton school and foe of the school board, and Thomas Chisholm, C. H. Coyle, and J. R. McDonald, civic representatives. Members of the school board who attended were Frank A. Svoboda, chairman; Edward Charvat, Edward Stuchlik, and Henry Langner.

"I am convinced that conditions are not satisfactory," said Mr. Works. "Unless some drastic changes are made we will recommend another inspection by the board of the association."

Mr. Works said that there were too many janitors at the school and too many so-called "house detectives." He also said the school superintendent should have sole responsibility in hiring and dismissing employés. Secretary Cleavenger declared there is no need for worry at this time that Morton will be taken off the accredited list of the association.

CHINESE REBEL GENERAL TURNED OVER TO JAPAN

TOKIO, Dec. 8 [Thursday].—(AP)—A Rengo [Japanese] news agency dispatch from Tsitsihar, Manchuria, said today the soviet government had handed over the Chinese rebel general, Su Ping-wen, to the Japanese authorities.

The dispatch said 40 other Chinese insurgents who fought beside Gen. Su against Japan in northwest Manchuria were transferred with the general.

They were believed to include a Chinese calling himself Gen. Ma Chanshan, the famous Chinese insurgent leader who was reported last July to have been slain by the Japanese.

Gen. Su was driven out of northwest Manchuria by the Japanese drive to the soviet border last week.

Pair Hold Up Drug Store; Get Express Company Cash

Two robbers held up the drug store of Herman Atlas at 5759 Irving Park boulevard last night and took $450 from a drawer belonging to the American Express company. They then took $60 from the till of the drug store proper. Atlas, several patrons and clerks were threatened with death if they resisted. As the gunmen went out of the door they picked up a portable slot machine and carted it away in their automobile.

CHINESE REFUTE JAPAN'S DENIAL OF MASSACRE

Assert Evidence Is Too Strong to Dismiss.

BY JOHN POWELL.

[Chicago Tribune Press Service.]

SHANGHAI, Dec. 8.—[Thursday.]—The Chinese government yesterday sent a vigorous note to Japan through the Japanese minister protesting against a "wholesale massacre of Chinese men, women and children near Fushun, Manchuria, by Japanese troops."

[The Chinese foreign office Nov. 25 issued a communique charging Japanese troops had slain 2,700 Chinese inhabitants of three small villages near Fushun during a search for Chinese rebels against the Manchukuo government. It was charged the entire population was massed near one of the villages and when some started to run away, the rest were mowed down by machine gun fire. Japan officially denied the report of the massacre and countercharged that it was "Chinese propaganda."]

The Chinese note refuted the Japanese official denial of the incident and claimed that authenticated reports of the massacre are in possession of the Nanking government. This evidence, the note affirmed, is incontrovertible and cannot be summarily dismissed by mere Japanese denial.

The note also recalls the "illegal occupation of Manchuria and wanton destruction of Chinese life and property which has called forth great indignation" and declared that its record of the last year shows the Japanese army to be an undisciplined body.

The note likewise referred to Japanese activities in Shanghai last February.

It was announced tonight that Gen. Chiang Kai-shek, virtual Chinese dictator, will return to Nanking tomorrow to participate in a plenary session of the Kuomintang [government] party's central executive committee scheduled for Dec. 15. The Manchurian issue will be the main topic of discussion.

BLACK SPIDER, CAUGHT UPON DIAL OF CLOCK, BATTLES FOR LIFE

Akron, O., Dec. 7.—(AP)—For 17 days a tiny black spider, imprisoned between the dial and the glass face of a shiny blue enameled alarm clock in the home of C. C. Thompson, has fought an unceasing battle with the hour and minute hands of the timepiece.

How the spider got into the tightly sealed clock no one in the Thompson family knows.

Once the spider, with all the perseverance of Robert Bruce's famous insect, managed to fasten his silken lasso to the slow moving hour hand and span the distance to the minute hand, but as the clock ticked away the tension became too great and the web broke.

LAKE FOREST WOMAN CAUSES SECOND ARREST

Arthur H. Chetlain, 83 years old, former judge of the Superior court, was taken into custody yesterday in his law office at 130 North Wells street on a warrant charging him with confidence game. He was taken to the detective bureau by Detectives George Homer and John Quinn and released on his own recognizance.

The warrant against the ex-judge was obtained in the Felony court by Mrs. Mary Brundson Smith, whose address is given as 830 Waukegan road, a short distance south of Knollwood club, Lake Forest. A similar warrant obtained by Mrs. Smith was served last Saturday on Dr. Harry Preston Pratt, 73 years old, of 4621 Sheridan road. Dr. Pratt declared at the time he did not know the reasons underlying the action.

Reached at his home at 7414 Sheridan road last night, former Judge Chetlain said he has never had dealings of any kind with Mrs. Smith.

Former Judge Chetlain's case is scheduled for hearing in the Felony court tomorrow. Dr. Pratt's case was continued last Monday and will be heard Dec. 30.

Always an Abundance

Many are disappointed during the last few days of Holiday shopping because assortments are usually broken and, on this account, quality Gift selections are difficult to find. There is never any shortage with us, however for we are always well prepared with an abundance of distinctive Neckwear, Mufflers, Hosiery, Robes, Pajamas, Jewelry Sets and other requisites of appropriate character for exclusive Gifts.

It is a pleasure and a satisfaction to come into a Shop like ours where quality merchandise is plentiful, where assortments are complete, and where service is exceptional. If undecided as to just the kind of Gift to buy you will find our wonderful offerings an inspiration. We cordially invite you to visit our Establishment where we feel sure that your utmost desire in Gifts will be fully realized—at reasonable prices.

A. Sulka & Company
6 SO. MICHIGAN AVE., CHICAGO

It Is "Smart" to Play an Accordion!

Piano Accordions
Brand $39.50 New
Terms: $1.50 Weekly
Including
25 Free Lessons

It is not only "Smart" but also EASY to play an Accordion! Come in today and try it! Take advantage of our Special Christmas Offer today.

Open Evenings WURLITZER Open Evenings
329 S. Wabash Ave.

Encore!

DIAMOND JEWELRY AND PEARLS . . . HALF-PRICE

AT SPAULDING-GORHAM

THOUGH our Autumn sale officially ended the first of November, we are again offering our patrons the opportunity of buying Diamonds and Pearls at *half-price*. Prices on fine jewels are being tremendously reduced everywhere. You, as Spaulding-Gorham patrons, must not be discriminated against. So—the finest gems, the most exquisite workmanship, famous Spaulding-Gorham quality at these absurdly low prices! The major portion of our stock is reduced *one-half*. If you want to give superbly, yet economically, choose your Christmas gifts here!

FULL DRESS SET, Oriental pearl on white mother-of-pearl mounted on platinum. Links, 3 Studs, 4 Waistcoat Buttons, formerly $190, **NOW $95.**

EXQUISITE DIAMOND PLATINUM RING with round and small diamonds, formerly $225, **NOW $112.50.**

FINE ORIENTAL PEARL NECKLACE with platinum clasp. A beautiful strand containing more than 160 pearls, formerly $700, **NOW $350.**

A PAIR OF DIAMOND CLIPS which join to make a brooch. Round and baguette diamonds, formerly $1200, **NOW $600 PAIR.**

DIAMOND-SET OVAL LINK BRACELET, solidly paved with diamonds, formerly $1350, **NOW $675.**

MAGNIFICENT EMERALD-CUT DIAMOND SOLITAIRE RING, set with baguette diamonds, formerly $2100, **NOW $1050.**

This merchandise is our regular stock, for which we accept our usual responsibility

SPAULDING-GORHAM

Affiliated with BLACK STARR and FROST-GORHAM, New York

338 S. Michigan Avenue, Chicago
1636 Orrington Avenue, Evanston

"LOADED" DICE for a Lucky Xmas!

A smart gift in a smart box—Peck & Peck's Chevron clock silk hosiery, 3 pair for $4.00, in a Xmas dice box.

A man's white silk evening scarf in a jacquard pattern will roll out a winning number for you. $5.00

Here's luck—in a dice box loaded with Peck & Peck's "Roustabout" lisle shirt. Regimental stripes. $5.00

PECK & PECK
38-40 MICHIGAN AVE., SOUTH

*AGAIN HORMEL OFFERS

YOUR MONEY BACK DOUBLED

IF YOU DON'T SAY THIS IS THE BEST VEGETABLE SOUP YOU EVER BOUGHT

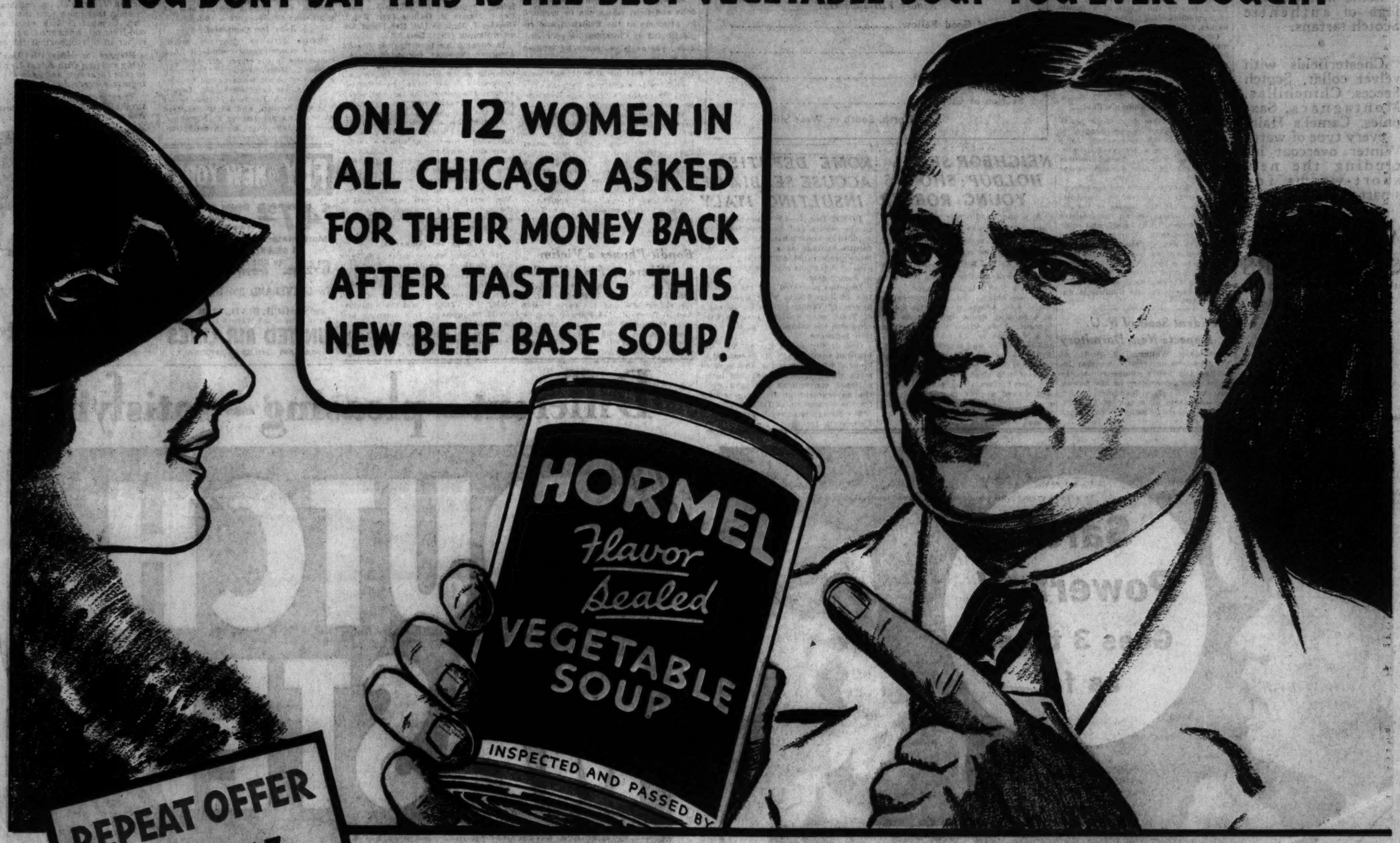
ONLY 12 WOMEN IN ALL CHICAGO ASKED FOR THEIR MONEY BACK AFTER TASTING THIS NEW BEEF BASE SOUP!
HORMEL
Flavor Sealed
VEGETABLE SOUP
INSPECTED AND PASSED BY

REPEAT OFFER

*** DEC. 8–17**
(INCLUSIVE)

Hormel first made this sensational offer in a color page in the Chicago Tribune on Nov. 10.

Go to your nearest food store. Pay the regular price of 15c for one big 20-ounce can of Hormel Vegetable Soup. *Follow instructions* on label and serve. If you sincerely believe it is *not* the best vegetable soup you ever bought, write your reasons on the label, with your name and address, and mail before midnight, Dec. 17, to George A. Hormel & Co., Austin, Minn., who will return twice what you paid. Offer limited to one can to a purchaser.

RICH BEEF SOUP STOCK 10,000 TO 1 FAVORITE

A thousand thanks, Chicago!

We tried our level best to give you a vegetable soup you could honestly say was the best vegetable soup you had ever bought—a vegetable soup made with a rich beef soup stock.

And did you like it!

You voted it in by a landslide! Ten thousand to one. LITERALLY! You remember we offered to give you your money back DOUBLED if you honestly believed this was *not* the best vegetable soup you ever bought.

Out of the carloads of Hormel Vegetable Soup that rolled into Chicago—out of the thousands and thousands of women who accepted our offer—out of the tens of thousands of families who tasted this BEEF BASE soup for the first time—

ONLY 12 PEOPLE ASKED TO HAVE THEIR MONEY BACK DOUBLED!

If you haven't yet tasted Hormel Vegetable Soup—if you have yet to learn how amazingly homelike this new soup is—if you have yet to discover that Hormel Vegetable Soup TASTES AND IS MADE LIKE homemade soup—ACT NOW! For a brief time, we repeat the same astounding offer. See "Repeat Offer" at left.

Tell your food store to put a can of Hormel Vegetable Soup on your order today! Without running the slightest risk of disappointment, see how homelike "store" soup can be.

AT YOUR NEAREST FOOD STORE

HORMEL *Flavor Sealed* VEGETABLE SOUP

Quality puts the wear into Style

Radiant warmth—the living warmth of our all wool Rogers Peet Scotch Mist* overcoats!

Smart as a snappy day!

Storm-proof, too.

$45 to $65 this season instead of up to $85.

Some with self linings of authentic Scotch tartans.

Chesterfields with velvet collar, Scotch fleeces, Chinchillas, Montagnacs, Saxonies, Camel's Hairs—every type of warm Winter overcoat including the new short-warms for smart country wear.

*Reg. U. S. Pat. Off.

ANDERSON & BROTHERS

MICHIGAN AT WASHINGTON

ROGERS PEET CLOTHING

Hatter-Shoes-Furnishings

NEEDY CHILDREN AWAITING VISITS OF GOOD FELLOWS

Names of Worthy Cases Available on Request.

The Good Fellow whose letter was published yesterday described a neat, clean, and wholesome family as the recipient of his 1931 Christmas basket. The family consisted of a young widow and her two small children who were making the most of their meager allowance from the limited funds of organized charity.

There are many such on the charity lists today, men and women who formerly enjoyed a moderate prosperity and who still retain pride and respectability, although destitute. Their children wear clothes that are patched but clean. Those children, future citizens of Chicago, will receive a lasting impression of the kindness of mankind if they receive a basket from some Good Fellow this Christmas.

Write for Name of Family.

Let's give them a chance. Let's not embitter them against mankind by the disappointment of an empty stocking on Christmas. Tear out the accompanying coupon and enlist as a Good Fellow today. Address it to Good Fellow, TRIBUNE, Chicago. By return mail you'll receive the name of a family recommended for your Christmas basket.

Of course not all the families recommended to Good Fellows are of the better class. Some are slovenly and improvident and were destitute even in the boom era of 1928 and 1929. Their children are unwashed and in an unwholesome environment.

Poverty Not Children's Fault.

But should these children be penalized further for the weakness of their parents? Of course not. Let's try to give them a Merry Christmas. Be a Good Fellow. Your kindness might influence these youngsters for the better.

All it takes to make these children happy—in the homes of the perennial indigent, or in the homes of the depression victims—is an inexpensive basket of toys, fruit, candy, and some holiday foodstuffs. You can get the name of a worthy family by mailing the accompanying coupon, or by calling in person at the Good Fellow headquarters in THE TRIBUNE Public Service Office at Dearborn and Madison streets. The telephone number is Superior 0100.

President Scott of N. U. Inspects New Dormitory

President Walter Dill Scott of Northwestern university yesterday inspected the newly completed Austin house, men's dormitory on the Evanston campus. The dormitory, which was completed at a cost of $150,000, will be opened formally Friday night with a dance.

Bridewell Prisoners Prepare Toys for Poor Children

Supt. Edward J. Denemark of the House of Correction (left) inspecting work being done on toys for poor children. The toys are collected at the various police stations and sent to the Bridewell to be repaired and painted. [TRIBUNE Photo.]

Good Fellows

Kindly Fill This Out

Name of Good Fellow.....

Your Address.....

Number of Families.....

Section of City.....

North, South or West Side

NEIGHBOR SEES HOLDUP; SHOOTS YOUNG ROBBER

A young bandit was wounded and captured yesterday after he had held up the Fulton restaurant at 802 West Lake street and robbed John Dybsky of $25. At the Bridewell hospital he said he was Stanley Pacer, 24 years old, 1355 North Irving avenue.

He was shot in the chin by Stephen Vicik, 5003 Adams street, who works in a packing house opposite the restaurant. Vicik, whose wife, Catherine, is a waitress in the restaurant, saw the robber flee and started in pursuit, firing as he ran. Three shots fired by Pacer went wild.

Pacer told Capt. Patrick Collins of the Des Plaines street police that he had served a year in the Bridewell on a charge of carrying concealed weapons. His wound is not serious, it was said.

ROME DEPUTIES ACCUSE SERBIA OF INSULTING ITALY

ROME, Dec. 7.—(AP)—Interpellations in the senate and chamber today demanded to know what was the government's attitude as a result of "violence perpetrated daily against living and dead Italians and our monuments in Jugo-Slavia."

Deputies protested that the authorities of Jugo-Slavia were dynamiting figures of Venetian lions in the town of Trau, near Spalato, because they reminded the inhabitants of the Venetian influence.

One deputy called the action "unheard of vandalism." He demanded to know "what provisions the government would take to safeguard international conventions imposing upon the government at Belgrade respect for the civilization of Dalmatia."

The foreign ministry is preparing to answer the interpellation.

Appeal Sent Out

An appeal for broken or discarded dolls and toys, which can be repaired by prisoners at the Bridewell and redistributed at Christmas to poor children, was made yesterday by Edward J. Denemark, superintendent. Mr. Denemark said he already has more than 2,000 toys and that he has put to work 30 prisoners from the boys' department in repairing them.

He asked that persons take the toys to their nearest police station where they will be delivered to the Bridewell for repairs. He also asked that castoff and worn clothing be taken, as it will be repaired or remade in the tailoring shop of the Bridewell and sent to the poor.

"No toy or doll is in such poor condition that it can't be repaired or remade by the prisoners," Mr. Denemark said.

Bandit Phones a Victim Where to Find His Car

A gunman who robbed Dewey Ericsson, 27 years old, 534 Surf street, of his automobile and $30 early yesterday in front of 1654 Farwell avenue, later telephoned his victim and told him that he would find the car at Division and Wells streets. Ericsson recovered the automobile.

PLAN ASSEMBLY QUIZ OF CHARITY COAL CONTRACTS

Inquiry by State's Attorney Gets Under Way.

A legislative investigation of the charity coal situation in Chicago was proposed last night by State Representative Roland V. Libonati [17th, Rep.] after State's Attorney Courtney had opened an inquiry along the same lines earlier in the day.

Representative Libonati announced that he had gained the support of eight other members of the Illinois house of representatives for his proposed investigation. A resolution requesting the investigation will be prepared at a meeting in his office, at 100 South La Salle street, at 11 a. m. today, he said. The resolution is to be presented to the next legislature, which will convene in January.

Wants Contracts Investigated.

"We plan to ask for a thorough scrutiny of the methods of the Illinois Emergency Relief Commission in awarding the present coal contracts, and the manner in which the contracts have been executed," he said. "Those who have signified their support of this move are Representatives Charles Cola [17th, Dem.], A. O. Galvin [27th, Rep.], Albert J. Mancin [2d, Rep.], William E. King [3d, Rep.], William J. Warfield [8th, Rep.], Harris B. Gaines [1st, Rep.], Charles J. Jenkins [3d, Rep.] and Edward Skarda [15th, Dem.]."

In opening his investigation State's Attorney Courtney requested officials of the Illinois Emergency Relief Commission to turn over to him all complaints that have been made against the seven Chicago coal dealers who have charity fuel contracts with the commission.

During the afternoon Joseph M. Cudahy, vice chairman of the commission, held a meeting at which a verbal complaint against F. Bieschke & Sons, one of the seven contractors, was presented by Frank H. Lanser, director of the coal division of the better business bureau, and a reporter. The Bieschke concern delivers coal to the jobless in the area bounded by the lake, the river, North avenue and the city limits.

Asks for Affidavits.

Mr. Cudahy requested that affidavits covering these complaints be filed with the commission so that they could be sent to the state's attorney's office with the commission's letter of complaint. Mr. Lanser said the affidavits would be prepared this morning and delivered to the commission.

The verbal complaints were to the effect that the Bieschke company had been observed delivering to families on the relief rolls an Indiana coal, while their contract calls for the more expensive coal mined in Franklin or Williamson county, Illinois. Mr. Cudahy said he was satisfied that the charges should be referred to the state's attorney. If they are substantiated, he believes the commission should institute civil proceedings to recover from the Bieschke company the difference in price between the Indiana and Illinois coal, which is approximately 75 cents a ton.

Asks for Complaint.

State's Attorney Courtney asked for the commission's complaint at a conference in his office. Mr. Cudahy, Joseph L. Moss, director of the county bureau of public welfare, and Charles J. Mayr, his chief clerk, Mr. Lanser and Kenneth Barnard of the better business bureau, and First Assistant State's Attorney Grover C. Niemeyer, who will take over the investigation, attended the conference.

Flying Forecast

Special flying route forecasts for the period from 8 p. m. Dec. 7 to noon Dec. 8:

Chicago-Evansville—Clear, except overcast near Chicago, becoming clear; fresh to strong northwest winds.

Chicago-Cincinnati — Overcast, becoming scattered to clear; fresh to strong northwest winds.

Chicago-St. Louis—Clear, except overcast near Chicago, becoming clear; fresh to strong northwest winds.

Chicago-Detroit-Cleveland — Overcast, snow flurries, becoming scattered to clear west and central portions; fresh to strong northwest winds.

Chicago-Twin Cities—Clear, except overcast, becoming scattered to clear near Chicago; fresh to strong northwest winds.

Chicago-Omaha—Scattered to overcast extreme west, clear central and east, preceded by overcast near Chicago early tonight; moderate to strong northwest winds over west portion, fresh to strong over east portion.

Chicago-Kansas City—Scattered to overcast extreme west, clear central and east, preceded by overcast near Chicago early tonight. Moderate to fresh west to northwest winds west portion, fresh to strong northwest over east portion.

Route forecasts for 12 hours ending at noon:

Evansville-Atlanta—Scattered clouds near Evansville and broken clouds near Atlanta; strong northwest winds diminishing near Evansville above 2,000 feet.

Cleveland-New York—Overcast with snow flurries in and west of the mountains; west gales shifting to northwest near Cleveland above 2,000 feet.

FLY to NEW YORK

$47.25 Round Trip $86.33 Heated Cabins Fare Includes Lunches

Multi-motored Planes—2 Pilots

6 SERVICES DAILY

6½ Hrs. Lv. 8:30 AM 9:30 AM 12 Noon 4:00 PM 7:00 PM 12 Midnt.

To CLEVELAND 2¼ Hrs. $15.95

400 S. MICH. BLVD., WAB. 6300

Hotels: Postal and Western Union Offices

UNITED AIR LINES

50,000,000 MILES EXPERIENCE

WET FEET DRAFTS CHILLING WINDS OVERHEATED ROOMS

Meet them with good resistance this winter

If you could avoid exposure at this time of year, if you could stay out of crowds where infections spread, you might be able to escape common winter ills. But unfortunately, you can't.

How important, then, to take a protective measure that is possible! How necessary to build good resistance!

Now there's such a pleasant way—with a new concentrate of the vitamins of cod-liver oil—*Squibb Adex Tablets-10D.*

They provide an abundance of the important *resistance-building factor*—Vitamin A. Each Adex tablet contains as much Vitamin A as *one-half teaspoonful* of Squibb Cod-Liver Oil.

They are also exceptionally rich in Vitamin D, the sunshine vitamin that helps tone the system. Compared with standard cod-liver oil, Adex are *ten times* richer in this important factor.

Prepare for winter ills! Don't delay starting with Adex! Begin to take them now and keep it up regularly every day.

They are so pleasant, so easy to take! Chocolate coated tablets. Ask at any reliable drug store.

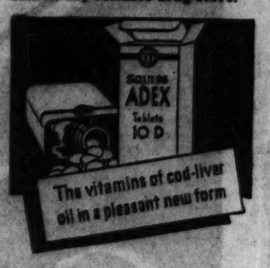

* *

Subscribe for The Tribune

* *

Different—pleasing—satisfying

DUTCH MASTERS CIGARS

10 cents
15 cents
2 for 25 cents

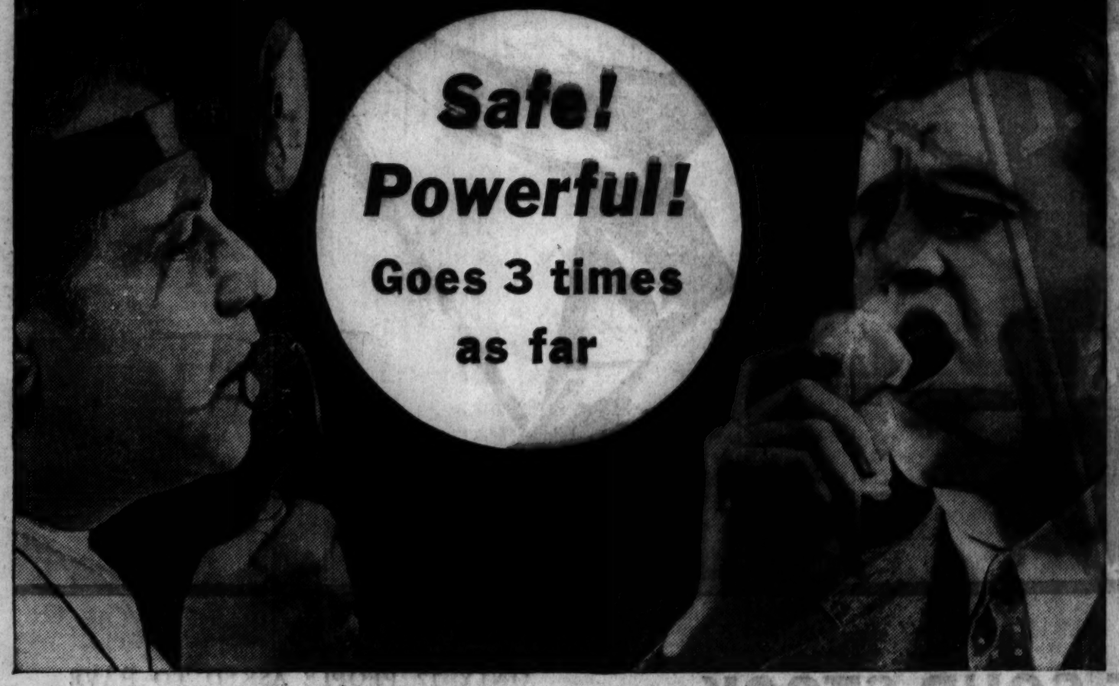

Pepsodent Antiseptic makes $1 equal $3 in fighting colds

PEPSODENT ANTISEPTIC is 3 times as powerful as other leading mouth antiseptics. Hence it goes 3 times as far. And whether you buy the 25c, 50c, or $1 size, you still get 3 times as much for your money.

THE children—the whole family—can escape more colds this year. Can get quicker relief from those they catch. And you can save $2 out of every $3 by using Pepsodent Antiseptic. The money you save results from Pepsodent's remarkably high germ-killing power.

Here's the difference!

It's a simple problem of arithmetic. Pepsodent is three times as powerful as other leading mouth antiseptics—by adding water you make it go three times as far—get three times as much for your money and extra protection against sore throat colds and unpleasant breath. The old-fashioned mouth antiseptics must be used full strength to be effective. So Pepsodent Antiseptic was made powerful enough to be diluted with two parts of water and still kill germs in less than 10 seconds—yet it is completely safe when used full strength.

Don't risk health

It's costly enough to use a mouth antiseptic that should be used full strength. But it's more costly to dilute that antiseptic and *not* kill the germs. That's why we advise you to choose Pepsodent Antiseptic . . . it kills germs even when it is diluted.

IMPURE BREATH (Halitosis)

The amazing results of Pepsodent Antiseptic in fighting sore throat colds prove its effectiveness in checking Bad Breath (Halitosis). Remember, Pepsodent is 3 times more powerful in killing germs than other leading mouth antiseptics. Remember, *even when diluted with water it still kills germs.*

Some of the 50 different uses for this modern antiseptic

Sore Throat Colds	Cuts and Abrasions
Head Colds	After Shaving
Smoker's Throat	Chapped Hands
Bad Breath	Dandruff
Mouth Irritations	Skin Irritations
Irritations of the Gums	Chafes Under-Arm
After Extractions	Perspiration Odor
Tired, Aching Feet	"Athlete's Foot"

Pepsodent Antiseptic

TWO FAMOUS RADIO PROGRAMS
Amos 'n' Andy . . . The Goldbergs
Every night except Saturday and Sunday, over N.B.C.

because they're Milder

A supreme blending of the very finest tobaccos, by the world's foremost experts.

CONSOLIDATED CIGAR CORPORATION

P. J. Rubey Co., 9023 Baltimore Ave., Chicago, Ill., *Distributors*

VARECHA PLEADS GUILTY AND RISKS DEATH IN CHAIR

"Iggy the Bad" Maintains Calm in Court.

James Varecha, 17 years old, was still "Iggy the Bad One," as he was known in stockyards parlance—a confessed killer, rapist, and robber—when he was arraigned yesterday before Chief Justice John Prystalski in the Criminal court.

The grim possibility of a sentence to the electric chair was outlined to him, but he was not perturbed. Warned that the state was insisting upon the death sentence, that alienists had found him legally sane, and that his criminal record would prejudice his case, the youth calmly told the judge that he pleaded guilty to the charge of murdering Frank Jordan during a holdup Nov. 16 and would take the consequences. He had previously pleaded not guilty, intending to depend upon an insanity plea to save himself from the chair. When he was arrested Iggy confessed that he raped Miss Lillian Henry, a niece of Deputy Police Commissioner Alcock, on the same night that he killed Jordan.

Evidence in mitigation of the youth's crimes will be presented by Varecha's attorney, Joseph Nosek, at the trial to be held next Monday.

Contrasting Court Scenes.

The hearing offered a contrast to that at which Bert Arnold, 16 year old Riverside youth, was tried last Saturday for the murder of Mrs. Ellen Sarre, his step-grandmother. Smartly garbed men and women and boys and girls from the western suburb had thronged the courtroom then. Iggy's arraignment brought forth the usual motley crowd of Criminal courts hangers-on and a few persons, including his mother, from his own stockyards neighborhood.

Two bailiffs grasped Iggy firmly by each arm as he was led from his cell, having in mind the many escapes the defendant had made from various juvenile institutions since his crime career began back in 1927.

Hustled through the driving snow from the jail to the courts building, Iggy was led to the fourth floor courtroom of Judge Prystalski. There, in front of the bench, courtroom attachés cleared a space for him and he stood, surrounded by attorneys and guards, his small, cold eyes blinking.

Iggy Stolid in Court.

Bert Arnold, it was recalled, had hung his head and nervously gnawed his finger nails when taken into the sane court. Varecha endured the stares with stolid indifference.

Attorney Nosek opened the proceedings by informing Judge Prystalski of the decision to withdraw the plea of not guilty and enter one of guilty.

"After receiving the alienists' report [which held Varecha legally sane, but mentally defective] I held a conference with the defendant's family," said the lawyer. "It was considered in the best interests of the boy to withdraw a plea of not guilty and enter one of guilty. But we wish to enter evidence in mitigation of his crimes."

The judge, who had heard the same plea in regard to the Arnold boy, considered this statement.

"What does the boy have to say to that' he asked.

"He understands the situation," answered the attorney.

Tells Possible Penalties.

"Do you realize what you are doing?" the judge inquired, sternly. "Do you know your constitutional rights? Do you realize that when you plead guilty, I may impose the death sentence or give you one of three other sentences, which are life imprisonment, not less than fourteen years in the penitentiary, or one to fourteen years under the manslaughter count!"

The boy's indifferent stare wavered for a moment. He did not answer.

"What do you want to do?" persisted the judge.

"I plead guilty," answered Varecha, in the tone in which one might say: "I'll take a chocolate malted."

State Demands Death.

Assistant State's Attorney Walker Butler then did his best to shake the nonchalance of the defendant.

"The state has not changed its attitude," he said. "We will insist upon the death penalty. This crime warrants it."

Iggy turned his gaze upon the prosecuter, but showed no emotion at this statement.

Judge Prystalski then asked if the evidence could not be presented on Saturday, but was told by the assistant state's attorney that all the evidence could not be heard in a half day session. The hearing was then set for Monday.

Prosecutor Butler said that, in order to determine the number of witnesses to summon, he wished to know how Varecha would plead with regard to the two other crimes for which he was indicted, assault to kill and robbery with a gun.

The judge read the two indictments and the youth replied "Guilty."

As Varecha left the courtroom the temperament which earned him his title of "the Bad One" flared for a moment. A score of flashlights flickered in his face and he cursed the photographers fluently.

AVOID UGLY PIMPLES

Does a pimply face embarrass you? Get a package of Dr. Edwards Olive Tablets. The skin should begin to clear after you have taken the tablets a few nights, if you are like thousands of others.

Help cleanse the blood, bowels and liver with Dr. Edwards Olive Tablets, the successful substitute for calomel; there's no sickness or pain after taking them.

Dr. Edwards Olive Tablets do that which calomel does, and just as effectively, but their action is gentle and safe instead of severe and irritating.

Thousands who take Olive Tablets are never cursed with a "dark brown taste," bad breath, a dull, listless, "no good" feeling, constipation, torpid liver, bad disposition, pimply face.

Olive Tablets are a purely vegetable compound; known by their olive color. Dr. Edwards spent years among patients afflicted with liver and bowel complaints, and Olive Tablets are the immensely effective result. Take nightly for a week. See how much better you feel and look. 15c, 30c, 60c.

PLEADS GUILTY

James "Iggy" Varecha as he pleaded guilty yesterday to the charge of slaying Frank Jordan.
[TRIBUNE Photo.]

BRITISH NOVELIST HELD FOR TRIAL ON "SPY" CHARGE

Denies Guilt in Baring Official Secrets.

LONDON, Dec. 7.—(AP)—Compton MacKenzie, the noted British novelist, was formally committed for trial today on a charge of violating the dreaded "official secrets act." The action was taken in Police court and the trial was scheduled at Old Bailey in January.

The prosecution alleges that MacKenzie "unlawfully communicated" information which he gained in the government service. MacKenzie was attached to the British intelligence service in southeastern Europe during the war.

Tells Experience in Book.

The novelist recently published a book, "Greek Memories," which deals, among other things, with his experiences in the intelligence service.

The volume was withdrawn from circulation on the day it was issued and the prosecution followed. Testimony was taken in camera for the most part.

The author refrained from submitting any testimony in his own behalf, but sought to justify the writing of the suppressed book in a statement to the court.

Pleads Not Guilty.

"My object," declared MacKenzie, "was not financial gain, but to tell the truth about Venizelos [former premier of Greece] and the patriots who followed his lead sixteen years ago.

"Being the only person in possession of all the facts of the situation at Athens, I thought it my duty to answer propaganda which for many years has been carried on in books against the allies and the Venizelist Greeks. I plead not guilty."

The writer was admitted to bail of £100 [$324] on his own recognizance.

ASKS U. S. TO SIFT CONDITIONS AT BOULDER DAM

Washington, D. C., Dec. 7.—(AP)—Investigation of conditions at the Boulder canyon project in Nevada and Arizona, with particular attention to the activities of the Six Companies, Inc., building the Boulder dam, was asked today in a resolution by Senator Oddie [Rep., Nev.].

Oddie asked that the investigation be under the supervision of the irrigation committee and that it be given $5,000 with which to look into three main points complained of:

Operation of a store by the Six Companies.

Contracts for housing and feeding federal and Six Companies' employes.

Taxation of property and income within the federal reservation.

SEES REPORTERS IN SOVIET RUSSIA AS AUTOMATONS

Tells How Government Controls Press.

BY DONALD DAY.
[Chicago Tribune Press Service.]

RIGA, Latvia, Dec. 7.—The newspaperman is extinct in Russia. All soviet publications are run by publicity men.

Ed Falkovski, late of New York City and today a contributor to the Moscow Daily News, makes this revelation in an article about the Vechernaija Moskva, the only evening paper published in Moscow. Falkovski says there is only one other evening paper published in Russia, and that is the Leningrad Krasnaija Gazette. Because of the paper shortage both of these four page papers are limited to editions of 100,000 and long before 4 o'clock every afternoon lines begin to form at the news stands.

Reporters Unknown in Russia.

"The Vechernaija Moskva is the only daily in Moscow which has news scouts," writes Falkovski. "Reporters are unknown in Russia. These are paid, not according to usual space rates, but according to the general interest of the news they submit. 'News' in the Broadway sense is all but non-existent in the columns of the usual soviet dailies. City news particularly is unimportant unless it is of national significance."

One of the most remarkable features of the soviet newspapers is their sameness. All of the decrees issued by the council of people's commissars and other law enacting bodies appear in all the papers. News cabled from abroad is limited to brief dispatches and they appear without change, and often under the same headlines. Leading articles generally center about the same subject and since each writer must view his subject through the eyes of Lenin's dialectical materialism under the rigid control of Stalin's censorship these articles, although written by different men, are also strikingly similar.

Government Furnishes News.

The news published in the soviet press consists entirely of handouts supplied to them by the official government departments of the Tass [Soviet Union Telegraph agency]. However, the long special articles called "Feuilletons" often contains facts concerning the development in soviet industry and economic affairs which the government does not like to get abroad. Many complaints of workers concerning working and living conditions and shortage of food and clothing are also published, but these are turned over to the different papers by the Gay Pay Ou [secret police], whose agents investigate all complaints and whose drastic corrections are often published with the article.

"Although the Vechernaija Moscow is officially the organ of the Moscow city council, it is not designed to substitute for the more analytic and important papers of the day," continues Falkovski. "Paper shortage has limited the daily edition to 100,000 copies, pitifully insufficient to gratify the huge demand. This explains the sudden forming of lines like snakes at the paper stands when the paper arrives.

Aids in Investigations.

"While the paper devotes most of its columns to municipal investigation, sports, theaters, cultural and literary notes, it does not neglect mass work, confining its efforts, however, within the city limits. A recent investigation of the living conditions of the Moscow subway workers was made and a daily bulletin issued for them telling of progress and results. Brigades investigate the conditions of public utilities, such as gas and electric plants, laundries and barber shops. With the aid of the Moscow Soviet it conducted a recent campaign to increase the city's supply of vegetables with some success."

With Moscow's population well over the three million mark, complaints have been made that one evening newspaper with a limited edition of 100,000 copies is insufficient. But Russia's shortage of newsprint is expected to continue for some years and until it increases all newspapers in Russia will be published in limited editions.

WEARING OF THE FEZ PLUNGES EGYPT AND TURKEY INTO DISPUTE

ANKARA, Turkey, Dec. 7.—(AP)—Fezzes are for the moment darkening Turkey's diplomatic horizon. The government here today received from Egyptian officials a sharp note which, according to an Istanbul newspaper, demands apologies for President Kemal's request that the Egyptian minister remove his fez after a recent Turkish independence day banquet here.

According to the newspaper's version, however, the Turkish government considers the apologies unnecessary. It points out that President Kemal merely invited the Egyptian envoy to remove his fez for his own comfort because the room was hot.

Egyptian officials, however, are said to feel that the invitation was an insult to all those who wear fezzes, headgear which Kemal banned in Turkey but which is still a national emblem in Egypt.

Divorces Mate Who Kept House, Let Her Hold Job

San Francisco, Cal., Dec. 7.—(AP)—The story of a man and wife who reversed the usual arrangement, she acting as breadwinner for two years while he kept house, brought a divorce to Mrs. Chester William Tierney here today. Mrs. Tierney testified her husband considered it unfair for two members of a family to be wage earners and volunteered to keep house while she continued at work. She said he took his duties so seriously he objected to her washing her hands in running water and that she finally moved out.

BRITAIN DEMANDS RUSSIAN APOLOGY FOR FAKE NEWS

Also Insists Propaganda Must Cease.

BY JOHN STEELE.
[Chicago Tribune Press Service.]

LONDON, Dec. 7.—The British government has handed Russia a stern warning that propaganda activities of the third Internationale in England and India will not be tolerated.

The warning was accompanied by an unequivocal demand that an apology be made for a recent article in the Moscow Izvestia alleging that instructions were issued by the British foreign office to its agents to obtain documents, "real or bogus," establishing a relationship between the soviet government and the third internationale.

Affai Aired in Commons.

Capt. R. Anthon/ Eden, undersecretary for foreign affairs, revealed the incident in the house of commons tonight. Capt. Eden was asked what the government is doing about the report of the British amabassador to Moscow that the third internationale has issued instructions to the British communist party to form nuclei in military units and similar organizations and to the Indian communist party to support nonpayment of rents and taxes and organize a general strike.

Capt. Eden replied that the government is considering both the ambassador's report and Izvestia's charges that the British foreign office has instructed its agents to supply documents linking the soviets and the internationale. The soviets have consistently denied such a link and the charge that the government controls the internationale has been a sore point in Anglo-soviet relations.

Call in Red Envoy.

The foreign office called in the Russian ambassador on Nov. 23, Capt. Eden said. It was pointed out to him that a new trade understanding must be reached between the two countries due to the cancellation by Great Britain, effective next spring, of the bilateral commercial accord, following the signature of the imperial trade pacts at the Ottawa conference.

If the soviet government wants the conversations carried on as between governments in friendly relations, the ambassador was told, the soviets must apologize for the Izvestia article and take steps to insure that it will not happen again.

The Russians have delivered an oral reply, which is being considered.

$200,000 Fire Destroys 2 Ohio River Steamers

Madison, Ind., Dec. 7.—(AP)—Two river steamers were burned today in a fire that also destroyed a dry dock and a lumber pile here with a loss estimated at $200,000. The steamers were the Island Maid and the towboat Fred Hall, which were undergoing seasonal repairs at the Madison Ways drydock. Spread of the fire also threatened two other steamers, the Crown Hill and the Hall of Mississippi.

ROBB LOOP CANDY SHOP.

Whole noonday crowds were passing yesterday a bandit entered the Dutch Mill candy shop at 228 West Madison street and took $5 from the clerk, Miss Margaret Miller.

CARSON PIRIE SCOTT & CO

Store Hours Until Christmas: 9 A. M. to 6 P. M.

YES, THERE IS A SANTA CLAUS!

And he can be a dignified old fellow as well as a jolly and frivolous one. And how he does love a good value! When he sees fine fur coats at prices like this he whips out his list and checks off name after name! He knows that one truly substantial gift is worth any number of trinkets. He knows that

These Fur Coats

BRING THE UTMOST IN FASHION, IN VALUE, IN CHOICE, AT

$79.50 and $150

At $79.50
A Choice of Smart Fur Coats in Muskrat, Lapin, Pony

At $150
Fur Coats of Hudson Seal* (Plain and trimmed), Black Caracul, Baronduki, Leopard Cat
*Dyed Muskrat

Furs, Fourth Floor

IVES TRAINS
are Still First Choice

IVES TRAINS have been popular since grandfather first played with them, for Ives was the first to develop all the modern principles of manufacture, later adopted by others.

Ives 1932 models are marvels of mechanical and electrical efficiency. Never before such construction, beauty, color and realism at anything like the price.

Mechanical Trains priced from $1.25, Electric Trains as low as $3.25. Before you select any train, ask your dealer for Ives complete catalog. Or if you hurry and write direct, you will also receive a dandy Ives Railway Line Membership button free.

THE IVES CORPORATION
Dept. N P, 200 Fifth Avenue, New York City

See IVES TRAINS *and obtain catalog at your nearest dealer*

GOLDBLATT BROS.
6 Department Stores
Chicago, Ill.

MAY & MALONE
37 S. Wabash Ave.
Chicago, Ill.

The Men's Store—Monroe at Wabash

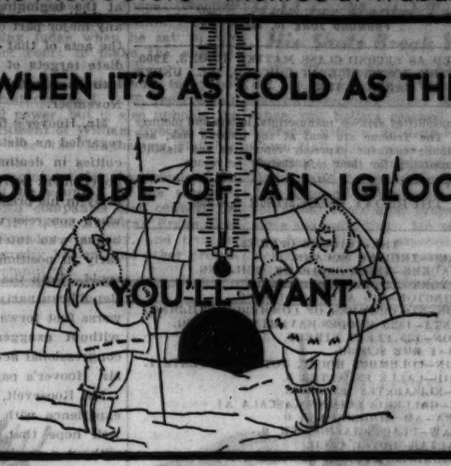

WARM, SNUG KNIT UNDERWEAR LIKE THIS— **$2.50**

There is nothing old-fashioned about this knit underwear unless it's the old-fashioned warmth and comfort it provides. It's made of the finest worsted wool and cotton tailored to conform to the body and in a well fitting manner.

WOOL SOCKS, RIBBED AND IMPORTED— **65c**

It's an old custom among the best turned out men to buy socks like these for the zero hour. Their soft woolliness is the most reliable "ankle protection" we know of against severe weather. In heather mixtures, blue, grey, brown and green.

SNAP WRIST AND SLIP-ON LINED GLOVES— **$3.95**

Are ready to knuckle down and do a smart job of keeping your hands really warm in trim dress glove order because of the skillful way in which sturdy capeskin has been lined with knit wool or fur to produce these "cold weather" gloves.

AND A SMART NEW IMPORTED PLAID MUFFLER— **$2.50**

Not only the Scotch plaids but the Lake Placid and St. Moritz plaids—the ones that are most generally associated with smart winter clothes. Although they're like feathers in weight, their all wool weave tells you just how warm they are!

CARSON PIRIE SCOTT & CO
Store Hours Until Christmas—9 A. M. to 6 P. M.

Chicago Daily Tribune

THE WORLD'S GREATEST NEWSPAPER

FOUNDED JUNE 10, 1847

ENTERED AS SECOND CLASS MATTER JUNE 3, 1903, AT THE POSTOFFICE AT CHICAGO, ILL., UNDER ACT OF MARCH 3, 1879.

All unsolicited articles, manuscripts, letters and pictures sent to The Tribune are sent at the owner's risk, and The Tribune company expressly repudiates any liability or responsibility for their safe custody or return.

THURSDAY, DECEMBER 8, 1932.

THE TRIBUNE OFFICES.
CHICAGO—TRIBUNE SQUARE.
MILWAUKEE—TRUST COMPANY BUILDING.
NEW YORK—220 EAST 42D STREET.
WASHINGTON—815 ALBEE BUILDING.
BOSTON—718 CHAMBER OF COMMERCE BUILDING.
ATLANTA—1823 RHODES-HAVERTY BUILDING.
LONDON—135 FLEET STREET.
PARIS—1 RUE SCRIBE.
BERLIN—COLUMBUS HOUSE, POTSDAMERPLATZ 1.
MADRID—CALLE ESPALTER 5.
RIGA—ELIZABETES IELA 15/8.
ROME—GALLERIA COLONNA (SCALA A).
VIENNA—AM MODENAPARK 6.
WARSAW—PLAC KRASINSKICH 6.
GIBRALTAR—HOTEL CECIL.
SHANGHAI—88 AVENUE EDWARD VII.
TOKIO—IMPERIAL HOTEL.
MEXICO CITY—HOTEL REGIS.
PANAMA CITY—HOTEL CENTRAL.
SPECIAL REPRESENTATION.
SAN FRANCISCO—820 KOHL BUILDING.

THE TRIBUNE'S PLATFORM FOR CHICAGO

1. *Cut taxes in half.*
2. *Pay the defaulted bonds.*
3. *Overcome crime.*
4. *Speed up railroad passenger service.*
5. *Make Chicago the first city in the world.*

"The newspaper is an institution developed by modern civilization to present the news of the day, to foster commerce and industry, to inform and mold public opinion, and to furnish that check upon government which no constitution has ever been able to provide."

THE STATE OF THE NATION.

President Hoover's annual message to congress presents some observations on economic depressions and how to meet them, and some statements on the philosophy of government in America as well as a number of specific recommendations for legislation. By far the most important section of the message, from the practical point of view, is that concerning the budget. He proposes appropriations for some items which will run 800 million dollars below those of this year, though the saving to the taxpayers will not amount to that much because of additions of more than 200 million for other items. He proposes a general manufacturers' excise tax, but makes no mention of revenues which might come from a tax on beer. Congress may be expected to have its own views on beer as a source of revenue.

To the extent that the President is insistent upon a safely balanced budget, he has the unqualified support of all citizens who believe that a sound treasury position is the first care of the executive department. Whether the savings promised and the revenue measures suggested are adequate not only to balance the budget but also to encourage business men to expand their activities is another matter which can better be discussed after a careful study of the specific recommendations of the subsequent budget message itself.

The President's plans for reorganizing the executive departments and bureaus are also promised in detail within a few days. Here again comment had better follow examination of the concrete proposals.

The President's request for amendment of the banking laws is well argued. The failures have been numbered in thousands and the deposits involved in billions, a striking contrast, as Mr. Hoover notes, to the experience under conditions at least as trying in Great Britain and Canada. How much of the losses in this country was the result of inadequate laws and how much is to be attributed to incompetent bankers is a question which occurs at once; but in the main it will be conceded that the banking system as such, quite apart from its personnel, can be measurably strengthened by congress. Mr. Hoover makes no specific recommendations in this connection; congress can obtain the administration's views, if it has not already done so, by consulting the controller, the federal reserve officials and the treasury.

The discussion of the war debts contains a statement that the amounts due on Dec. 15 will not be modified, but that the payments may, in some fashion, be suspended. The President says he has informed the debtors that he will recommend to congress "methods to overcome temporary exchange difficulties." For the future he offers the broad hint that the United States will regard disarmament and economic understandings with the debtor countries as subjects of negotiation along with the debts. He seems to say that if they will disarm and admit our products more freely we may consider some further modification of the payments due. Obviously, this linking of more or less unrelated matters must have the approval of congress; the President in this matter, therefore, speaks only his own mind and that of his state department. The foreign debtors will do well to remember that in foreign relations the President proposes but the senate disposes.

When Mr. Hoover turns to discuss the depression he raises a question which is going to trouble historians of our period. He believes there has been some recovery in recent months and he believes that it has been caused by the relief measures which have been adopted under his leadership. Possibly so; but any freshman student of logic will recognize the fallacy which concludes from the facts that the patient took medicine and is feeling better that the medicine cured him. For our part, we are frankly skeptical. Recovery, as former Senator Reed has well said, is going to spring from the grass roots when it does come. The government can help, perhaps, to hasten the coming of a better day, but it can help principally by reducing its expenditures and lightening the burden of the taxpayers. The strength of Mr. Hoover's message lies in its acceptance of this thesis so far as the budget is concerned.

AVOIDING A SPECIAL SESSION.

The desire of Democratic leaders to use the present session of this congress for the disposal of legislation they regard as necessitous can be understood. If the present membership of congress can be prevailed upon to make a satisfactory showing on what the Democrats regard as obligatory upon them a special session after March 4 can be avoided. There are people who remain convinced that Mr. Hoover's troubles started when he felt compelled to begin his administration with a session of congress. It may be that no incident at the beginning of his administration released any major part of the Republican catastrophe, but the acts of that special session became the immediate targets of the criticism which rounded out into the great volume of dissenting votes last November.

Mr. Hoover's first experience with congress was regarded as disturbing and unsettling. His difficulties in dealing with the legislative agency of government were revealed and the country thus early in his presidency got the habit of uneasiness when congress was in Washington. The Republicans who intended Mr. Hoover no good were early in position to do him all the damage they could. Both the radicals and conservatives in the Republican party had the opportunity to put their worse foot forward, and a good deal could be said without exaggeration of the injuries done by congressional activity, both to the country and to Mr. Hoover's party and his personal prospects.

Mr. Roosevelt, observing Mr. Hoover's turbulent experience with a runaway congress, may very well hope that he will be in a position to do without a session of congress early in his administrative experience. He is thought to be a much abler handler of legislative elements than Mr. Hoover proved to be, but even at that both he and the nation may be the better off if it becomes unnecessary to start Capitol hill in full career the moment he takes office.

OUR PHILIPPINE POLICY.

Comparing the rule of the Dutch and British in their far eastern possessions with that of the American administration of the Philippines, Philip Kinsley says: "The Dutch have done a better job in some ways than the English in developing the agricultural possibilities of their tropical empire. Both have beaten the Americans. There is nothing here but what is potentially in the Philippines, but while the development there has been political it has been distinctly economic on both sides the Malacca straits."

Mr. Kinsley, as usual, has put his finger on our chief weakness as an administrator of more primitive or backward peoples. Although our own so-called anti-imperialists protest against American imperialism as a selfish, materialist conspiracy against weaker peoples, the truth is that we have been so anxious to improve them and thrust upon them political responsibilities for which they are not prepared that we have failed considerably not only in exploiting our own material advantages but even in helping them to exploit their own. Contrary to our anti-imperialist propaganda, our failures have come from an excess of altruism, not a lack of it. This has hurt our intended beneficiaries, as ill advised altruism always does.

The ablest Filipinos, such as Vincente Villamin, though aspiring to eventual independence for the islands, realize this and point it out, but they are not heard amid the clatter of our sentimentalists, who from the taking over of the islands, and especially in the person of Bryan, have managed to restrict and pervert our policy. Ingenuously assuming that principles and institutions evolved through centuries of experiment and experience by the Anglo-Saxon people and their derivatives were of universal applicability, we have preoccupied ourselves with what we assumed was the political advancement of the Philippine peoples and in so doing have failed to develop conditions more essential to their welfare and progress.

Not understanding realities in the islands, our altruism and political mindedness have developed the political domination of one race and class over other peoples of the islands who would be better off under ours. The Moros, for example, have a great territory and do not intend, if they can help it, to be ruled by the Tagalog politicians at Manila. They have repeatedly protested against American retirement from control, and as a matter of fact the uncertainty of our policy and the tendency of it, in rapidly increasing the political and administrative autonomy of the Philippines, has prevented economic development everywhere in the islands.

Filipinos like Villamin see clearly and are trying to get us to see that political independence without a foundation of economic independence is a flimsy structure which will fall upon the heads of the Filipinos as soon as our support is withdrawn. If we are bent upon freeing the islands from all American control we are in duty bound to assist them to develop the economic independence essential to the maintenance of political independence. Our past and present policy has retarded American investment and development and even such as the Filipinos might achieve for themselves. This has done the minimum of good to us and about the maximum of harm to our wards.

The pending bills are far from being an expression of altruism. They are the work of selfish special interests in the United States and give no consideration either to the interests of the Philippine people or to the general interest of the United States. They should be set aside and the whole subject of our Philippine policy given thorough reconsideration. The present situation is intolerable for both us and our wards. We are retaining responsibilities while steadily diminishing our power to fulfill them. The islands are now a hostage to fortune, an exposed flank of the United States. Their weakness threatens our peace in the Pacific and our indecision and lack of practical foresight block their progress. We ought to procrastinate no longer, but fix our policy and fix it on foundations of reality.

Editorial of the Day

CHICAGO MILK PRICES REDUCED.

[Peoria Transcript.]

Reduction of 2 cents a quart in the price of milk in the Chicago area—the price being lowered from 11 cents to 9 cents—has been reluctantly accepted by the dairymen who ship to the metropolitan market. The only ray of hope they see is that more milk may be used if the new price prevails for any length of time. Some, however, insist it is only temporary and that no benefits will accrue.

In line with other commodity prices the price of milk might be expected to decline. Nevertheless, milk is a perishable product and the marketing of it is probably more difficult than the marketing of any other farm product. The possibility of increased consumption is not remote, and it is almost certain that if the increase can be stimulated, dairymen will, in the long run, be the gainers. The raising of milk cows and the selling of milk can be made a profitable enterprise if the market is constant, even if prices are relatively low.

The chief importance of the cut, of course, is to the consumer. Many Chicago children need more milk than their parents can afford to buy for them. The lower price will make possible an increase in their milk ration. For this reason the price decrease is important.

A REAL NEED.

Clerk—Here's the latest fixture, sir—bath tub reading racks.

Customer—No use to me. Show me some bath tub music racks.—Exchange.

A LINE O' TYPE OR TWO

How to the Line, let the quips fall where they may.

"TWELVE THOUSAND DOLLAR Ancient Chinese Chess Set Used in Game."—Headline. We'd rather play with our old six bit set that has two of the pawns gone and replaced by a couple of checkers. And one knight with his head off and the king not looking so healthy because the dog chewed him up. We played with one of those ancient Chinese chess outfits once with the man who owned it and he was always saying: "No, no, that isn't the bishop, that's the queen, that one with the funny face," and "Nix, the elephant is the castle, you ought to remember," and "Careful, now, when you touch a piece; remember this set cost nine thousand dollars," and "Better let me move the pieces around for you; you're so rough," and so on and so on. No, we'd rather play with our good old cheap, every day, battered up set, and even when we get mad at being mated and sling the damn chess men into the alley we can sneak down an hour later when we cool off and pick 'em up and carry 'em back and they're as good as ever.

STILLNESS.

The night you went you took away my laughter—
What could you want with anything from me?
Perhaps you tossed it by a careless roadside
Because the gift was made unwillingly.

I have such need of mirth now twilights deepen,
If I could laugh the spring held less of grief.
I did not think the dream we dreamed together
Could ever be so haunting . . . or so brief.

The hearth is bright, lamp-glow is never wanting,
And none can guess the quietness within—
My laughter's gone and there is such a stillness
That you would start if I should drop a pin.

HELEN WELSHIMER.

PROF. EINSTEIN grew very hot under the collar in Berlin because of the questions the American consul general asked him when he applied for his passport visa to this fair land. "If all they do in America is to ask fool questions," shouted Herr Einstein, "then I'm not going." Oh, professor, you must come over. You've no idea the questions they ask you. There's the income tax man, and the personal tax man, and the special tax man, and the high pressure salesman, and the bond agents, and the government enforcement agents who have an idea that you've got a lot of hootch in your grip. And after you answer all the questions those fellows will ask you and you speed away in your auto glad to get a little rest a motor cop will ride up alongside and ask you where the hell the fire is. Oh, yes, indeed, professor, this is a great country for asking questions.

"SAYS RETURN OF PROSPERITY Depends on Reduction of Farmers' Taxes and Restoration of Farm Profits."—Headline. Ah, that makes it quite simple; let us then make haste to reduce the farmers' taxes and restore farm profits.

A eirischer Conductor an der Clark und Howard line,
Wo in sei Youth gestuttert hatt', tat generally fine
Except im fourteenhundert Block (so auf der Nordseit iss)
Er Goethe Shtreet auscalleh muss. Das wer sei Nemesis.

—K. M. S.

in R. H. L.'s

LINEBOOK OF 1932

Price 10 cents. By mail 13 cents in stamps

AND NOW COMES a British scientist who declares the American people are the healthiest in the world because prohibition forced them to drink home brew, which is simply chock full of vitamin B. It's probably true that home brew has made us Americans a strong, virile race, but is it because of vitamin B? It's more like due to the healthful exercise we get out of home brew, running down into the cellar in the middle of the night when we hear sounds which make us think first that a dozen gunmen are fighting a horrible battle. And then when we find that it's just the home brew blowing out its corks, isn't it the mad gallop around the cellar retrieving the corks and trying to persuade them to go back in the bottles that bring the bloom of youth to our cheeks and the splendid glow of health to our eyes? No wonder home brewing has become our most popular indoor sport.

NEW YORK ANNOUNCES with pride the invention down there of a new storage car that will keep its contents at an average temperature of 109 below zero. Pooh, we've got those cars running right here in Chicago; we were on one yesterday and we were so darned cold that when we got off we tore up our transfer and walked.

DULCINEA, WITH REASON.

(For Cass Lang.)

Oh rarest and fairest of women,
Oh sweetest of feminine kind;
Oh ode-inspiring lady of rapture
Thy copy no mortal can find.

Oh target of dearest devotion—
Recipient of fair epithets;
Thou smokest without smearing lipstick
All over thy (and my) cigarettes!

MANUFACTURERS' NEWSBOY.

THEY'RE HARD AT WORK to do it down in Washington and we wish them success, but we honestly can't—with this blizzard whistling down the back of our neck and ice and snow all around—pump up much real enthusiasm for beer by Christmas. But if they start a drive down in congress for Tom and Jerry by Christmas, old, steaming, red hot Tom and Jerry—woof, woof, woof!

R. H. L.

How to Keep Well By Dr. W. A. Evans

To the limit of space questions pertaining to hygiene and prevention of disease will be answered in this column. Personal replies will be made to inquiries, under proper limitations, when return stamped envelope is inclosed. Dr. Evans will not make diagnoses or prescribe for individual disease.

[Copyright: 1932: By The Chicago Tribune.]

GAS YOUR SHOES.

A GREAT professor in a well known medical school that is a part of a large university turns a few pages in the intimate story of his own life, revealing some experiences that may be of profit to you and to me.

About fifty years ago this great professor was nothing more than a garden variety of small boy. One winter or spring he had a heck of a time with boils on his feet. Most boys indulge in sores on the shins, or shanks, or somewhere down that end of the line, though not many go so far as boils. The family doctor was consulted. A "blood purifier" and iron tonic was prescribed. The child preferred boils, but his mother was the boss and he had to swallow the medicine. The way it worked out should have satisfied both, for the son kept his boils and the mother gave him the medicine. Then came summer, and the lad took off his shoes and started in on his glorious barefooted summer career. His boils got well.

The youth may have had dew itch, or hookworm, or something else, but what he probably had was athlete's foot, or ringworm of the feet. However, that can never be decided now.

Thirty years passed. The boy had become a man, even a sprouting college professor. He had another attack of what appeared to be his boyhood trouble. What was he to do? An ambitious aspirant for a university position cannot go barefooted. He was working much with microbes, antiseptics, and fumigants. He decided to compromise. He got a cake box, a soap dish, and a bottle of formaldehyde. The soap dish was placed in the cake box. About two ounces of formaldehyde was put in the soap dish. His shoes were set in the cake box and the top was closed and fastened. At the end of a day the shoes were removed and put in use. That cured his foot disease in short order, even more promptly than was the case when the barefoot treatment was used.

Later came all the furor about athlete's foot. Having always had good social standing, he decided to conform to the prevailing requirements for membership in the four hundred. This time he trimmed his assortment of maladies with painful arches. His burden became too great, and he dug down in his memory for the record of his earlier experiences. He again used the cake box, soap dish, and formaldehyde. All of his troubles disappeared.

Meanwhile he had noted that his shoes had been prone to develop odors, and his feet had not wholly escaped. After exposing shoes to formaldehyde fumes the usual shoe odors were no longer noted. On the other hand he observed that shoes exposed overnight to gas in this way held the formaldehyde odor for several days. Doubtless the fumigant not only knocked out the ringworm parasites in the shoes during the night of exposure but it soaked into the shoe material and was fed as a gas to the socks and feet for a number of days.

He suggests that people follow the plan of periodic fumigation of their shoes with formaldehyde, say for eight hours, as a means of prevention and cure of athlete's foot and, possibly, sweating feet and odoriferous feet. Exposure to sulphur fumes might be harder on the fungi in the footwear, but the objection is that it would ruin the shoes.

WEIGHT AND COLOR.

Observer writes: Regarding best weights for women and men, as published in statistical reports, my doctor says they are misleading and cause those of normal weights [normal for them] to reduce to subnormal and resultant weakness and, after, serious trouble. Some are fat and some thin because they are constituted that way. Unless a person becomes unsightly and disfigured by fat all he or she need do is to stop any distending of stomach walls at meal time by gorging. He says that it is the thin, anemic looking girls and women who should worry and not the well padded and well formed kind, and that if paint were removed from the average young woman who won't eat this and that, refusing perfectly good food because of the dieting fad, we would all feel sorry for most of them because of their pale and anemic look. I think my doctor is right. Let's have color due to good old fashioned wholesome food.

REPLY.

You are partly right. The weight tables so much in evidence give average weights for height and age. Some of them give one figure and others give ranges from low to high. As a rule, best weights are about ten per cent lower than average weights.

A shortcoming of all such tables is that they are general and not individual, while it is known that every one who takes particular note of them applies the generalizations to his individual case.

The best weight depends on age and height and also on length of body, size of bones, build, and nationality.

As a rule, young women of social aspirations are underweight. At their ages underweight is dangerous.

PROBABLY DUE TO GAS.

T. S. writes: If the question is not too silly, will you please tell me how to prevent those murmuring noises that my stomach makes once in a while? It is sort of embarrassing in a quiet room.

REPLY:

The noises are due to gas in the intestines. The remedy for that cause is to change the bowel habits. People who have two or more bowel habits daily do not complain of these murmurings.

FRIEND OF THE PEOPLE

Letters to this department must be signed with names and addresses of writers.

EXTORTION AND MORTGAGE.

Chicago, Dec. 4.—[Legal Friend of the People.]—1. What is the penalty of extortion by threat, fear, and undue influence? 2. What is the penalty for letting a second man, by false representation, cover by a chattel property already covered by chattel mortgage by a first man?

J. L. H.

1. Fine not over $500 and imprisonment not over six months.

2. Section 9 of the chattel mortgage act provides that if the owner of mortgaged property sells without informing the purchaser the purchaser may recover twice the value of the property. We incline to the opinion that a new mortgage is a "sale" for the purpose of this section.

TRIBUNE LAW DEPARTMENT.

CERTIFIED CHECK.

Chicago, Dec. 4.—[Legal Friend of the People.]—Supposing a bank closes its doors before a certified check on this defunct bank has been collected. 1. Does the fact that the check has been certified give it priority over other checks? 2. What is the object and advantage of certification?

T. K.

1. No.

2. Certification is the bank's promise to pay the check. Until certification the bank is not liable to the holder of the check, although it may be liable to the drawer on its agreement to honor his checks.

TRIBUNE LAW DEPARTMENT.

TREE WILL BE TRIMMED.

Chicago, Dec. 4.—[Friend of the People.]—A tree in front of No. 1435 on our street is a public nuisance. The branches are so low that any one walking by must bend down or get stuck in the face with branches. Please see what can be done to force the owner to trim these branches.

A. R.

I beg to advise that we have had an inspection made and the owner has agreed to trim the objectionable limbs from the tree.

WALTER WRIGHT,
Supt. of Parks, Recreation, and Aviation.

FROM THE TRIBUNE'S COLUMNS

16 YEARS AGO TODAY

DECEMBER 8, 1916.

CHICAGO.—Sweeping embargo orders, which are expected to cause a tumble in high prices, went into effect on at least two large freight carrying lines running east from Chicago. They are the Pennsylvania and the Erie. No limit is set on the duration of the embargo, but it is hoped the order will be short lived. Virtually every commodity is included in the freight barred. Usual exceptions are made for perishable goods in transit and for United States government shipments. The embargo orders are the first of their kind in a decade, the only exception being partial embargoes during days of threatened railroad strikes. Other eastern roads are expected to follow suit.

PARIS.—The official journal will publish a decree proclaiming a blockade of Greek ports as a measure of reprisal for the recent Athens riots in which French marines were fired upon.

ATHENS.—Notwithstanding it is generally believed that the entente blockade will go into effect immediately and without notice, government officials were optimistic after a conference between King Constantine and the Italian minister. It was asserted in government circles that Greece can withstand a siege for twenty days, although districts that can be reached only by water will suffer more quickly.

LONDON.—Field Marshal von Mackensen's army is still pressing the Rumanian and Russian forces, driving them from their last hold on Wallachia. The pursuit yesterday netted the Teutons more than 9,000 prisoners. But King Ferdinand's main army is still intact. Bucharest was taken by the Germans without opposition. The Rumanian rear guard fought a desperate delaying action until all of the main armies had made good their retreat and then gave way along the entire front. The forts had been dismantled and the enemy entered from the north, east, and west with scarcely a shot being fired. The city is left undamaged and the Germans are left with a population of nearly 400,000 persons to feed.

PARIS.—The chamber of deputies, by a vote of 344 to 160, passed a resolution expressing confidence in the government in its conduct of the war. Premier Briand addressed the chamber and said that the government would accept only a resolution implying confidence, which was introduced by Deputy Baboud.

WASHINGTON, D. C.—Whatever prospect there was of bringing about peace in Europe at an early date has been banished by the reorganization of the British cabinet with David Lloyd George as premier, according to the general view of the diplomatic colony here. Germany is maneuvering persistently to end the war on a winner's terms without directly or indirectly suing for peace. The upheaval in the British government and the dismissal of cabinet officers blamed for unsuccessful conduct of the war, together with the signs of a similar crisis developing in France, are regarded by Germany as definite acknowledgment that she is the victor up to date.

AND HOW?

[The London Evening News.]

"There is no question of repudiating our debt to America. The question is whether it is possible to pay at present under existing world conditions."

VOICE OF THE PEOPLE

Writers should confine themselves to 200 or 300 words. Give full names and addresses. No manuscripts can be returned. Address Voice of the People, The Tribune.

FROM A MORGAN PARK PARENT.

Chicago, Dec. 5.—It seems to me that public welfare will best be served in a frank statement of the position of the parents of the Morgan Park High school football team in their refusal to permit their sons to play a post-season football game.

I think I ought to say, however, that while most of the points I shall present were approved by the entire group of parents they were not considered in this specific form, and, therefore it seems best that they be regarded only as my own point of view. And, further, the situation may be better defined if I state that I was a high school and college football player, a coach for some five years, and for almost twenty years closely associated with Chicago high school football at Englewood and Lindblom High schools.

And so it is distinctly against my inclination that as an educator I am being forced to question the wisdom of granting the game a place in our system of education.

Football is being stressed all out of proportion to its proper values. It is becoming the reason for attending school. The tail is wagging the dog. Expansive newspaper publicity has elevated the game to major importance, thereby dwarfing every other school activity.

It was so this year at Morgan Park. The parents felt that a semester has been all but wasted, for the reports indicate grave danger of absolute failure.

The present public school football schedule for the winners is already too long and difficult. It is heavier than that of most colleges and universities. There are twenty competing high schools, and winning the championship involves three finals—the division, the semi-final, and the championship. In each case the team is keyed up to a wrecking pitch. Already medical men are warning us of the danger of this too intense emotional and physical competition.

The length of the season runs the final game into winter. The championship game this year was played on serrated hummocks and ice. Only the good will and clean sportsmanship of two great teams prevented serious injury. As it was the Morgan Park full back suffered a broken shoulder.

These are seventeen year old boys!

The proposed post-season game would have been played on Soldiers' field Dec. 3. A game of football is not like a game of horseshoes. It involves daily practice from 2:30 to 5 p. m. For Morgan Park it meant two weeks more of wallowing in an unsodded, frigid mudhole. Common sense asks why we should subject boys to such conditions when every college football squad has already deserted its putting green gridiron a full half month.

The call of charity has been difficult to resist. This year of all years the poor need food and shelter. But it is as always so, that grave abuses ride in on noble motives. It seemed to the parents that the principle of conserving the welfare of youth was a permanent issue, not to be surrendered even to noble expediency.

While no point was made of religious differences at the parents' meeting, I personally want to protest against further intensifying the athletic situation by injecting religion into the public schools. A cardinal principle of public school education is that creed shall not influence administration. We meet on the common ground of humanity and citizenship. The interreligious game injects animosity and intolerance and inserts division where we should have unity. It injures public education.

Nor is religion a proper division for rough athletic games. In football we have on one side ten thousand screaming partisans, and on the other another ten thousand quite as intolerant. Between them our 17 year old boys. The condition lends itself beautifully to a "great" game. The crowd likes to see the neck breaking tackle.

But above the scrimmage are twenty-two mothers who don't.

This is not a question of charity, of religion, except indirectly, nor of courage, but a challenge to the mature generation to conserve our growing youth.

WILLIAM R. BOWLIN.

STERLING AND WHEAT.

Indianola, Ill., Dec. 5.—Is there any possibility that one of your writers will point out in your columns the close relationship between the quotations of the pound sterling and the price of wheat as evidenced in the recent trends of both?

A brief study of this relationship will make some very interesting reading for the farmer. It would reveal that on days that there was no likelihood of a postponement of the war debt payments there was a marked weakness in sterling and wheat. But on days that new efforts were made to have the payments postponed there were sharp rallies, both in wheat and sterling. The prices of both are considerably lower than they were when the recent negotiations were begun and before the possibility of a sensible solution was absolutely hopeless.

The farmer is sadly in need of foreign customers. If the immediate payment of war debts is going to interfere with his markets, which the fluctuating price of sterling indicates, he should be told about it. If the true effect of the proposed suicidal solution were made known it would not have the support of the farmers in this country. EARL M. SNYDER.

A REPLY TO WISCONSIN.

Sycamore, Ill., Dec. 5.—Mayor Hoan and Senator La Follette are trying to destroy Illinois. Wisconsin is more foreign than Canada. Why does Illinois allow it to drive Illinois milk out of the Chicago market? American milk should be protected. DE KALB COUNTY.

DIME NOVEL ORGANIZATIONS.

Chicago, Dec. 5.—Good! Now we are spared the necessity of organizing a Secret Dozen to watch the Half Dozen; a Secret Two Dozen to watch the Dozen, and so on and on in an endless mathematical progression.

As a high private in the ranks of the second guessers I respectfully suggest that if we devote more of our time and money to selecting and electing to public office persons fit to hold such office there would be less apparent excise for the existence of those ridiculous dime novel organizations. L. A. GRANGER.

WORKING IN THE PARK.

Chicago, Nov. 29.—Your item in today's TRIBUNE in regard to the eight "tree choppers" in Garfield park reminds me of a similar scene I observed this morning in walking through Lincoln park, only there were eleven of 'em, and one in the offing, and only one or two were digging at something and the rest were interested spectators holding on to some implement. The writer walks through Lincoln park nearly every morning and meets crews with various garden implements which they wield occasionally—like billiard cues, very carefully. While one feels glad to see these poor people employed, nevertheless one feels those workers ought to have a little more exercise or they may get chilled in the raw air these winter days. H. HART.

MORT GREEN AND WIFE

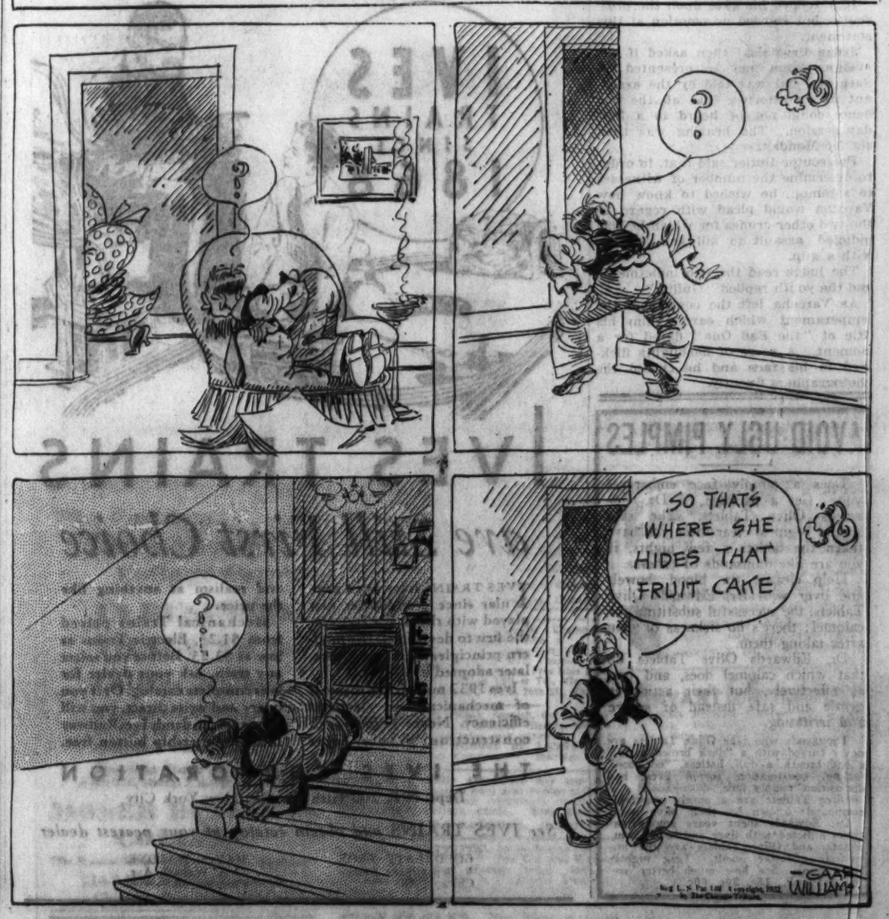

WELFARE FUND STILL LACKING HALF OF QUOTA

New Gifts Boost Total to $3,210,000.

Robert A. Gardner, chairman of the Emergency Welfare Fund of Cook county, announced yesterday that more than half the $7,500,000 fund sought to finance the city's private charities remains to be obtained. Yesterday's contributions brought the total already raised to $3,210,004.

The five major charities to be supported by this fund are the Chicago chapter of the American Red Cross, the central charity bureau of Catholic Charities, the Jewish Social Service bureau, the Salvation Army, and the United Charities of Chicago. In addition are 15 child care agencies, 31 health agencies, 36 neighborhood centers, 10 protective agencies, and five minor relief groups. Many of these social agencies may be compelled to retrench or suspend entirely if financial aid is not forthcoming.

A Case for Welfare Fund.

Discussing the urgent need among the penniless and the sick served by these social service groups Mr. Gardner cited the case of one family.

The father died last Friday of pneumonia in the county hospital. He had entered the hospital on Nov. 17, one day after his wife, the mother of their five children, had appeared there for treatment for an infected thumb.

Two days ago the 13 year old daughter was taken to the Presbyterian hospital seriously ill. Physicians diagnosed her case as a noncontagious form of meningitis. Four younger children are home under the care of a relative.

A social agency came to the relief of this family, left destitute by the father's death.

State Street Donors Lead.

State street again yesterday led the contribution column of concerns and employés, who are supporting the Emergency Welfare fund. Employés of Carson Pirie Scott & Co., wholesale and retail, subscribed $8,000, which, added to a previous sum, brought the company's subscription as a unit to $15,500. Another large subscription came from the employés of the Liquid Carbonic corporation, who gave $4,000. Employés of the American Radiator and Standard Sanitary corporation gave $3,000 and employés of the Alton Railroad company sent $3,685.

Other gifts by companies or employés, as announced by Joseph T. Ryerson, chairman of the trades and industries division, include: Employés of the Chicago, Indianapolis, and Louisville railway, $1,178; Central Waxed Paper company, Wilson & Bennett Manufacturing company, H. H. Cross company, Jackson Bros., Boesel & Co., C. I. T. corporation, and Caspers Tin Plate company, $1,000 each; employés of Lawrence Stern & Co., $1,433; employés of the Baskin Clothing company, $1,100; employés of the New York Life Insurance company, $2,500, and employés of C. I. T. corporation, $1,300.

Next Sunday has been designated as Emergency Welfare Sunday, and more than 1,500 churches will hold special services and take up a special collection for the fund. All faiths and creeds are uniting in the church drive.

TAVERN OWNER IS SEIZED BY 'HOODLUM SQUAD'

Detectives James Walsh, Edward Hayes, and John Ahearn of the newly formed "hoodlum squad," visited the Jeffery tavern at 8301 South Chicago avenue last night. Six patrons were in the place, watching a ballet group rehearse in preparation for the late night show.

The squad searched the tavern. In the women's lounge they found two slot machines, one operated by quarters, the other by dimes. The squad waited for an hour for the owner to appear. Their wait was rewarded with the appearance of Al Strook.

"These are my machines," he declared, indicating the slot machines. "You can't take them out. If you take them you'll have to take me."

"Fine," responded Sergt. Walsh. "Come along." The squad took the machines and Strook to the detective bureau.

Civil Service Board Fires Policeman a Second Time

Patrolman William F. Sachweh of the Hudson avenue station was ordered discharged from the force yesterday by the civil service commission. The policeman was tried for the second time on charges that he had entered a soft drink parlor at 1608 Clybourn avenue in 1930 and shot a man after demanding a drink of whisky. Sachweh was discharged once before but was reinstated by court order because of a technical objection to the proceedings at the first trial.

Year End ROUND TRIP FARES for usual low one-way rate plus $1

Add one dollar to the following one way rates for Xmas Holiday Fares on sale Dec. 15 to 31, good to return until Jan. 15.

Detroit	$4.00	Washington	$17.50
New York	10.75	Baltimore	16.75
St. Louis	4.50	Columbus, O.	8.00
Cleveland	8.00	Boston	20.75
Cincinnati	6.75	Buffalo	10.75
Indianapolis	4.00	Fort Wayne	4.00
Pittsburgh	10.50	Syracuse	15.00
Philadelphia	13.50	Toledo	5.00
Louisville			6.50

Additional Xmas excursion to following points:

Minneapolis	$10.00	Rockford	$3.25
Madison	4.40	Jacksonville (Fla.)	27.00
Fargo, N. D.	16.00	Miami	32.00
Duluth	14.60	Los Angeles	62.10
Green Bay	7.20	Kansas City	15.00
Memphis			16.50

Special fares on sale December 15 to 31, returns good till January 15. Also low excursion rates to the West and Northwest. Luxurious buses, first class service throughout.

For other low fares and further information

Phone WABash 7700

Union Bus Depot.....1157 So. Wabash
Greyhound Depot.....170 N. State St.
North Side.....Cor. Wilson & Broadway
South Side.....6302 Stony Island

GREYHOUND Lines

SEEKS DIVORCE

MRS. HELEN POOLE.
[TRIBUNE Photo.]

Mrs. Helen Poole, 20 years old, 6133 St. Lawrence avenue, a student at the Art Institute, filed suit for divorce yesterday in the Superior court against Loyd Poole, a chemist, living in Wheaton. Her bill, prepared by Attorney Victor Frohlich, charges cruelty. She and Poole were married when she was 15 years old, she asserts, but her husband insisted during the period they lived together, up to June, 1930, on being known as her brother. He also used to urge her to attend dances, only to "wait around outside and beat her up," Mrs. Poole charges.

$100,000 FIRE LOSS.

Fergus Falls, Minn., Dec. 7.—(AP)—Fire in a temperature of eight degrees below zero destroyed two buildings today, routing six busines firms and nine families. Estimated loss was $100,000.

HUNGRY PUPILS' FRIEND SENDS $20 FROM PARIS

De Paul Music School to Give Benefit Show.

From France yesterday came a remembrance for Chicago's hungry school children. In an envelope accompanying $20 for the Hungry School Children's fund was the coupon clipped from a CHICAGO TRIBUNE. The coupon was signed by Marjorie Lane, who gave her address as Hotel Astoria, Paris.

Another gift of $3 was sent by the Emerald Avenue Activities club. This group, the writer explained, was started last August and is now sending its spare funds to the fund. The members are Miriam Dempsey, Lois Grayston, Patsy Hatfield, Betty Jane and Jack Knorr, Marjorie and Robert Rose and Mary Jo Guire.

Tonight the De Paul University School of Music will give a benefit performance for the fund. This is under the direction of Eva Fitzgerald.

The gifts arriving yesterday are acknowledged as follows:

$40—Anonymous.
$25—Chapter A, Ill. P. E. O.
$20—Marjorie Lane, Paris, France.
$15—Albert Greene Lester.
$5—Anonymous, Mrs. Walter S. Dray. In Memory of Dr. Heliodr Schiller, by Mrs. Felsenthal; Anonymous.
$4—Employés of Great Northern Laundry.
$3—Room 1927, Kirkland, Fleming, Green & Martin; Emerald Avenue Activities club.
$2—E. G., S. E. Zimmerman, Joan Salmon, Virginia Apolsky, Edyth D. Gray, Helena Anderson, Anonymous, Julia F. Hanson, William K. Glen.
$1—Mrs. J. E. D., J. A. B., J. J. Starr, A. J. King, Mrs. L. W., Oak Park; B. Walker.

Total	$ 152.00
Previously acknowledged	14,764.12
Grand total	$14,916.12

Contributions should be sent to the cashier of THE TRIBUNE.

Hungry School Children Fund

There are 15,000 children who go to public school hungry every morning. A dime a day will furnish a substantial noonday meal for each of them.

I will contribute $....., weekly....., monthly, or the enclosed donation.

Signature.....

Fill out and address to The Hungry Children's Fund, CHICAGO TRIBUNE

LIEUT. JOHNSON TRANSFERRED TO COURTNEY STAFF

Lieut. Frank Johnson, a veteran of the detective bureau, will work out of the state's attorney's office, starting today. With him will go five policemen from various districts. The transfer order was issued last night.

"I am sorry to lose Lieut. Johnson," said Chief of Detectives William Schoemaker. "He is one of the best detectives on the force, and on his past performances should prove valuable to the state's attorney's office."

The other policemen who will report to the state's attorney's office today are Thomas A. Kelly of the Shakespeare avenue station, Albert J. Heiner of the traffic division, Thomas Riley of Woodlawn, Frank Reynolds of the detective bureau, and Edward Cole of Sheffield avenue.

Indiana Town Reduces School Year and Pay

The school board of Hobart, Ind., near Gary, yesterday voted to cut the school year to eight months and to reduce the salaries of teachers 15 per cent. Including a previous slash, the teachers have now lost 25 per cent of their income. It was explained by the board that expenditures must be brought within income. The salary cuts and shortening of the school year will save $12,000.

BEG YOUR PARDON

John H. Rooney, who was questioned concerning the double murder Tuesday night on the northwest side, is a business agent of the Circular Distributors union, 1130 West Madison street, and not of the Bill Posters' union, as stated yesterday.

URGES STUDENTS OF U. S. TO AID EARLY MAILING

School children of the United States were asked to aid in a campaign for the early mailing of Christmas packages in a letter sent to the nation's schools yesterday by Postmaster General Walter F. Brown. The children were asked to urge their parents to mail all packages for out of town delivery before Dec. 17 and all packages for local delivery before Dec. 19.

There will be no delivery other than special delivery at any postoffice in the country on Christmas or the day following, the letter pointed out. Instructions to assure the safe delivery of Christmas mail were as follows: Wrap carefully and tie packages securely; be sure the postage is fully prepaid; see that your home mail box is in good condition; write address plainly; deposit all mail early in the day, and for speedy delivery use air mail.

JUDGE UPHOLDS RECEIVERS OF NEW YORK 'L' LINE

[Chicago Tribune Press Service.]

New York, Dec. 7.—The appointment of Victor J. Dowling and Thomas E. Murray Jr. as receivers for the I. R. T. was upheld today by the Circuit Court of Appeals, which reversed the opinion of Judge John M. Woolsey wherein he found that the appointment was not lawful.

He based his opinion on the status of Judge Martin T. Manton, presiding jurist of the Circuit court, who made the appointment. Judge Woolsey found that Judge Manton was a usurping judge when he sat in the District court to make the appointment.

The opinion of the court today not only restores the I. R. T. receivership to full power, but it also upholds the appointment of William Roberts as receiver for the Manhattan Railroad company.

The opinion today was given on an appeal by counsel by the receivers for both companies and counsel for the I. R. T., the American Brake Shoe and Foundry company, and trustees for security holders and other protective committees.

Held for Mental Test as His Shots Break Window

Mrs. Theresa Heller and her 10 year old son, Ted, of 3615 Wilton avenue, narrowly escaped injury last evening when two bullets crashed through a bedroom window at their home. The Town Hall police were notified of the shooting and Policemen Thomas Gainer and Joseph Schoenfeld found Leo Keegan, 34 years old, 918 Addison street, in an alley preparing to do more sharpshooting. He said that he was having target practice. He was locked up and will be given a psychopathic examination.

Along an unblazed trail!

As straight and unerringly as if guided by a compass, the gift hunters head to this shop when they hear the call of Christmas.

On every gift list are the names of those who love outdoor life and sport. For these we have an endless variety of gifts—rare, unique, of the novelty that attracts, the usefulness that appeals, or the beauty that carries its own cheerful message of the season.

It is not too early to choose wisely.

Send for our book of gifts "The Christmas Trail"

Sun Watch $1

Duvrock Target Trap—Weighs only 10 lbs., holds 43 birds at once. Trap, $11.50. Targets, per 1000, $7.50.

Monogrammed Crystal Glassware. Cocktail Shaker $7.50. Bitters Bottle $2.50. Cocktail Glasses and Old Fashioned Cocktail Glasses $10 per dozen.

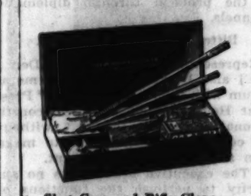

Shot-Gun and Rifle Cleaning Outfits . . . . $7.50. For Shot-Gun only . . $4.25. For Rifle only $4

Dog Brushes, hand painted by celebrated English artist. $3.50

Table Tennis $4.50 Complete. De Luxe set $7.50. Tables for game: 5 ft. x 9 ft., $19.50; 5 ft. x 6 ft. $17

SPORTSFELLOWS SHACK
THIRD FLOOR

Toys for boys . . but in the romantic setting of a log cabin! Here they will find Wild West equipment, mechanical toys, tool chests, archery sets, boats, Boy Scout equipment . . everything that appeals to the future man of the outdoors.

Multi-vider Pencil . . . $3

Microscope, 100, 200, and 300 power $15

Pantry Corkscrew. Chrome plated. $2.50. Lock Bottle Cork . . . $1.25

Electric Lighted Reading Glass $4

Strike-a-Lite and Ash Tray . . $3.50

Dog Furnishings: leads, harness, collars, etc., at various prices.

Ski Suits. For Men: Blouses $15. Trousers $10. For Boys: Blouses $12. Trousers . . $10

Tu-Wheeler Roller Skates, $5

UNTIL CHRISTMAS STORE HOURS
9 A.M. TO 6 P.M.

Boy's Toilet Case. Complete $10

Oilskin Golf Jacket—Light weight, rainproof . . . $10

Speed-O-Byke. A sidewalk bike for children . . $29.50

Blanket Mackinaw . $27.50

Private Secretary, Complete; Cowhide $115. Pigskin $130. With Remington noiseless portable model, $125 or $140.

VON LENGERKE & ANTOINE
33 SOUTH WABASH AVENUE - CHICAGO

Just Sport

Associated with Abercrombie & Fitch Co., New York

LET'S PRETEND!

You remember, do you not, your own favorite toys?—a doll, perhaps; a dilapidated dog or bear; a shining train; or maybe soldiers scarred by countless victories. What an abiding influence they were!

Times change. Habits and interests change. But children?—never.

No Alexander or Napoleon was more truly a conqueror, a builder of empire, than your own small son. No woman ever gave more lavishly of love and care than the tiny daughter, keeping house, mothering her child.

What a different place a Toy Section becomes when inspired by understanding! Here are tools of achievement, the magic implements by which realities are wrought from dreams.

Let your children's toys be *good* toys—well made, to withstand hard use. Let them be true to life to aid in the understanding of life. Let them be correct in form and line—to implant and nourish the seeds of good taste; and stimulating—to encourage inventiveness in wholesome, happy play.

For generations children have been thrilled by "Toys from Field's." And we, too, have been thrilled—by the knowledge that those toys gave a plus-happiness, a plus-satisfaction *because they came from Field's.*

MARSHALL FIELD & COMPANY

EDUCATIONAL

The Famous Three Months College Course IN BUSINESS TRAINING for College Students

Write for our bulletin. It will be sent to you without any obligation whatever.

Courses Start January 1, April 1, July 1 and October 1

MOSER BUSINESS COLLEGE
"The Business College with the University Atmosphere"
116 South Michigan Avenue
Chicago, Randolph 4347

Advertise in The Tribune

EDUCATIONAL

THE ART INSTITUTE OF CHICAGO
New courses permitting beginning students to enter Day School January 3rd. Many advanced courses may also be entered at that time. For application forms and catalog address The Associate Dean of School, Box T. A., The Art Institute, Chicago.

Chicago TECH College — Drafting—Electrical Engineering—Architecture. 20th yr. 1 and 3 yr. diploma B.yr. B. S. Degree & Short Courses. Days and evenings. Free Blue Book. Write, Call or Tel. Vlc. 6276. Dept. 34, 118 E. 29th St., Chicago

LANGUAGES French, Spanish, German, Italian, English. Berlitz Method. Day or evening. Low rates, easy payments. FREE TRIAL. BERLITZ SCHOOL OF LANGUAGES. Auditorium, 58 East Congress. Harrison 6392.

CENTRAL Y SCHOOLS — Fully Accredited day and eve. high school and junior college; practical commerce course of college grade. Free Catalog. 19 S. La Salle St. Central 6787

LEWIS INSTITUTE An Endowed College for Men and Women. Second Term day classes begin Jan. 3. Evening classes Feb. 6. Address Dept. A. Madison St. and Damen Ave., Chicago.

GREGG COLLEGE — The Home of Gregg Shorthand. 6 N. Michigan Ave. Chicago. Phone State 1261

EDUCATIONAL

Learn ELECTRICITY-RADIO — Prepare now for well paid job—Learn by doing—not book study. Visit our school any day or Mon., Wed. or Fri. nights or write or phone for Free book. COYNE ELECTRICAL SCHOOL. Phone Res. 7722. 500 South Paulina St., Dept. S-TR.

COMMERCIAL ART SCHOOL — ADVERTISING ART—ALL PHASES. LETTERING AND DESIGN. LAYOUT. PHOTOGRAPHY. AIR-BRUSH. DEPT. T, 116 S. MICH. AV., CHICAGO

BRYANT & STRATTON — Complete Business Training. Day or Eve. Call, write or phone Randolph 1575. Tune in Contest KYW Sunday, 10 A.M. 18 S. Michigan Av., Chicago

METROPOLITAN BUSINESS COLLEGE — Business and secretarial training. Day and night classes. Free employment service. BEGIN NOW. 37 S. Wabash. RANdolph 2637.

Northwestern University — Evanston and Chicago, Illinois. 6 Complete Schools. Downtown Evening Class. Write for Bulletin.

DePaul — Downtown College of Liberal Arts and Science. Late afternoon, evening and Saturday classes. 100 Courses. Call, write or telephone Register. 64 E. Lake St., Chicago.

HOOVER BUDGET CUTS EXPENSES HALF A BILLION

Adds 355 Million Sales Tax to Balance.

[Continued from first page.]

until June 30, 1934, producing about $137,000,000 additional revenue in the fiscal year 1934, and

"[b] That the manufacturers' excise taxes now imposed on certain articles be extended and in part replaced by a general uniform tax [excluding food]. I have been advised that the annual yield of such a general tax, at a 2¼ per cent rate, would be approximately $355,000,000.

"The additional $492,000,000 of revenue produced in this way will not referred to above, but will also avoid a further increase in the public debt during the fiscal year 1934. The details of these recommendations will be presented by the secretary of the treasury."

Net Reduction 580 Millions.

The President prefaces his budget with the statement that the appropriations he recommends for the 1934 fiscal year aggregate 830 millions less than the appropriations so far made for 1933, which, including the postal expenditures from postal revenues, exceed 4 billions 800 millions. This decrease, however, is offset to the extent of 250 millions by increases chiefly for public debt service, leaving a net reduction, according to the message, of 580 millions.

Actually, however, the expenditures for 1934 contemplated by the budget are $478,463,200 below the estimated expenditures of 1933. [*This is shown in a tabulation of the budget elsewhere on this page.*]

This discrepancy between reduction of appropriations and reduction of expenditures is accounted for, the President says, by a carry-over of 116 millions from 1933 appropriations for public works construction under the emergency act."

Uncertainty About Estimates.

Whether the actual savings claimed in the Hoover budget will be anywhere in the neighborhood of 580 millions or even 479 millions is a matter of great uncertainty. The President estimates the cost of the federal government for 1934 at $3,790,425,200, compared with appropriations for 1933 aggregating $4,268,888,400. What the actual cost in each year would be and whether any savings at all will be accomplished only time will tell.

A year ago Mr. Hoover estimated the 1933 expenditures at $3,942,754,614, but the 1933 appropriations are already 325 millions greater than that amount and will be still further increased by deficiency appropriations.

A year ago Mr. Hoover estimated the 1932 expenditures at $3,995,026,534 on the basis of 1932 appropriations made up to December, 1931, but as a result of subsequent appropriations in the last session the 1932 expenditures were swelled to $5,006,590,305.

Economies Listed by President.

The President lists gross economies aggregating $588,398,000 in his 1934 budget compared with 1933 expenditures. These proposed savings follow:

Postponement of construction of additional public buildings	$148,000,000
Revision of laws providing benefits for veterans	127,000,000
Suspension of federal aid for highway construction	100,000,000
Continuation of certain provisions of economy act	97,398,000
Temporary further reduction of pay of government employes	55,000,000
Curtailment of national defense outlays	20,000,000
Reduction of river and harbor improvement	20,000,000
Reduction of flood control work	12,000,000

"Notwithstanding the large reduction in expenditures estimated for the current fiscal year below those in the fiscal year 1932 and the increased revenues anticipated during this year under the revenue laws enacted at the last session of congress, a large excess of expenditures with consequent increase in the public debt is anticipated for the current fiscal year," said the President in ending his message.

"Such a situation cannot be continued without disaster to the federal finances. The recommendations herein presented to the congress for further drastic reductions in expenditures and increased revenues will serve to prevent a further increase in the public debt during the fiscal year 1934 only if congress will refrain from placing additional burdens upon the federal treasury.

"I cannot too strongly urge that every effort be made to limit expenditures and avoid additional obligations not only in the interest of the already heavily burdened taxpayer but in the interest of the very integrity of the finances of the federal government."

Byrns Assails Figures.

According to Representative Joseph W. Byrns [Dem., Tenn.], chairman of the house appropriations committee, the President's budget represents no reduction in the normal cost of the federal government, which prior to the Hoover administration was under 4 billions. The Hoover estimate for 1934, Mr. Byrns opined, would be reduced by congress by 200 millions.

THREE YEARS OF DEFICITS

Following is the table referred to on page 1 in Mr. Henning's story on President Hoover's budget message:

	1934.	1933.	1932.
Total payable from treasury	$3,790,425,200	$4,268,888,400	$5,006,590,305
Deduct public debt retirements	534,070,300	492,153,400	412,629,750
Total other expenditures	3,256,354,900	3,770,735,000	4,593,960,555
Receipts	2,949,162,713	2,624,256,693	2,121,228,006
Excess of expenditures	307,192,187	1,146,478,307	2,472,732,549

Hoover Budget Recommendations

[Chicago Tribune Press Service.]

Washington, D. C., Dec. 7.—[Special.]—President Hoover summarized his 1934 budget transmitted to congress today in the following tabulation showing estimated expenditures for the fiscal year 1934 representing net savings of $478,463,200, compared with the appropriations so far made for the fiscal year 1933:

Department or establishment—	Fiscal year 1934.	Fiscal year 1933.	Increase or decrease of fiscal year 1934 compared with fiscal year 1933.
Legislative	$ 17,050,700	$ 24,675,800	Minus $ 7,625,100
Executive office and independent establishments [except veterans' administration]	50,385,500	128,904,800	Minus 78,519,300
Veterans' administration	975,109,000	1,073,381,000	Minus 98,272,000
Agriculture	141,944,800	314,264,500	Minus 172,359,700
Commerce	38,541,100	44,743,400	Minus 6,202,300
Interior	69,414,200	75,605,800	Minus 6,191,600
Justice	42,993,400	46,081,300	Minus 3,087,900
Labor	12,768,800	12,337,400	Plus 431,400
Navy	329,174,100	356,360,500	Minus 27,186,400
Postoffice:			
From postal revenues	625,000,000	600,000,000	Plus 25,000,000
From the treasury	67,290,400	134,075,000	Minus 66,784,600
State	12,615,500	14,779,000	Minus 2,163,500
Treasury	331,402,300	367,725,800	Minus 36,323,500
War:			
Military	284,302,900	306,409,200	Minus 22,106,300
Nonmilitary	106,334,100	121,077,700	Minus 14,743,600
Panama canal	12,380,000	13,421,800	Minus 1,041,800
District of Columbia	39,648,000	41,952,000	Minus 2,303,900
Public debt:			
Reduction in principal	534,070,300	498,153,400	Plus 35,916,900
Interest	725,000,000	695,000,000	Plus 30,000,000
Total	$4,415,425,200	$4,868,888,400	Minus $453,463,200
Deduct postal service payable from postal revenues	625,000,000	600,000,000	Plus 25,000,000
Total payable from the treasury	$3,790,425,200	$4,268,888,400	Minus $478,463,200

British Envoy Given Stimson Reply to Second Note on Debt

Washington, D. C., Dec. 7.—(AP)—The American reply to Great Britain's second request for a moratorium on war debt payments due in eight days was handed to Sir Ronald Lindsay tonight a few hours after Capitol hill had rung with fresh opposition to debt reductions.

As has been customary in the exchange of notes over the situation, Secretary Stimson called the British ambassador to his suburban home, Woodley, to receive the communication.

The note's contents were not made public, but it was assumed that it followed the tenor of other recent administration utterances: That sole power to alter the debt agreements lay with congress, that President Hoover would recommend legislative creation of an agency to consider the debt question, and that the December payments from European countries would be expected.

The White Hour has indicated that President Hoover would send a special message to congress dealing with the debts, which have been the subject of a rapid interchange of diplomatic communications for weeks.

House Shows Hostility.

Today the second note from Belgium asking postponement of the Dec. 15 payments and reëxamination of the agreements was made public by the state department.

Debate in the house, meanwhile, emphasized congressional opposition to the chief executive's proposal of a debts commission.

Representative Treadway of Massachusetts, a stanch administration supporter and a member of the house ways and means committee which would handle any debt legislation, declared: "The settlements were both fair and generous to the various nations. There has never been an intention on the part of congress, other than the moratorium of last year, that there should be any change or modification of these agreements."

He asserted that congress alone has the right to change the agreements.

Representative Fish [Rep., N. Y.] argued "it is time that the American people knew that all of this debt France is asking to cancel or reduce was loaned after the armistice."

The New Yorker asserted, however, that in his opinion congress by its declaration against further changes when the moratorium was approved last year had forestalled consideration of the problem through diplomatic channels.

Bitter at Loans to France.

Representative Blanton [Dem., Tex.] also harked back to the moratorium with the statement that "President Hoover didn't have the constitutional authority to act" without the consent of congress or to make even a preliminary agreement.

"The executive branch has no authority to perform the functions of this house," Blanton said. "I would like to see it made a penitentiary offense for anybody to lend another dollar to France."

plish genuine economies," said the appropriations chairman after examining the budget. "The savings that the President claims are illusory. He makes a showing of reducing expenditures chiefly by cutting off a lot of public works items for 1934 which the President, before the election, regarded it essential to add to the 1933 appropriations."

Comparison for Eight Years.

A comparison of the Hoover budget with the cost of the federal government in recent years follows:

1934 [estimated]	$3,790,425,200
1933 [estimated]	4,268,888,400
1932	5,006,590,305
1931	4,219,950,338
1930	3,994,152,487
1929	3,848,463,189
1928	3,643,519,875
1927	3,493,584,519

The Hoover budget represents only a slight concession to the demands of the numerous organizations which are demanding a curtailment of federal activities and subsidies which would make possible a reduction of the cost of the government by upwards of a billion dollars a year.

The President rejects the urging of the National Economy league for legislation restricting benefits to veterans to allowances for ailments actually incurred in military service which would reduce the billion dollar item for veterans' services by about 450 millions. Instead he revives his proposals of the last session for a revision of the allowances which would save about 127 millions.

Veterans with taxable incomes would be eleminated from the rolls of those entitled to benefits. Only totally disabled veterans would be eligible to disability allowances. Veterans in institutions would be deprived of compensation under certain circumstances. Emergency officers would be deprived of retired pay unless their disabilities are actually service connected.

Both the budget message and the Mills report ignore the possibility of raising revenue from a tax on legalized beer. For the first time, however, the executive budget proposes a reduction in the outlay on prohibition enforcement. A year ago Mr. Hoover recommended for the prohibition bureau for 1933 $11,869,500, the exact amount that had been appropriated for 1932. Congress cut the 1933 amount to $10,250,000. This time Mr. Hoover recommends $9,599,948 for 1934.

HERRIOT CALLS IN FRENCH LEADERS FOR DEBT ADVICE

Payment Still Uncertain; Sees MacDonald Today.

BY EDMOND TAYLOR.

[Chicago Tribune Press Service.]

PARIS, Dec. 7.—While Prime Minister MacDonald of Great Britain and his chancellor of the exchequer, Neville Chamberlain, who arrived here tonight from London, turned the British embassy into a transplanted Downing street for a two man cabinet conference on the war debt problem, France's premier, Edouard Herriot, who is tackling the same problem from his angle at the Quai d'Orsay, held a series of conferences with French leaders.

The key men in both chambers of the French parliament, together with prominent statesmen who have dealt with the war debt problem in its earlier phases under previous administrations, were summoned to a council of war.

Among Those Present.

The conferees included Henry Berenger, president of the senate foreign affairs committee, and co-author of the Mellon-Berenger debt accord; Joseph Caillaux, president of the senate finance committee; Louis J. Malvy, president of the chamber of deputies' finance committee; Francois Albert, former minister of education; and Pierre Laval, former premier, who interviewed President Hoover on the debt question last year.

As an immediate result of this meeting, it was decided to postpone until Monday, three days before the fateful Dec. 15, the grand debate on the $19,261,432 payment due America.

Herriot will go before the finance committee of the chamber Friday morning. On Friday afternoon or Saturday morning he will appear before the foreign affairs committee of that body, and on Saturday afternoon before a joint session of the finance and foreign affairs committee of the senate.

Calls in Cabinet Men.

Following his conference with the parliamentary leaders, Herriot tonight called in members of the government whose ministries are directly involved in the debt problem for a technical discussion. It was still reported that no decision on whether to pay or not had been reached, Herriot's purpose in summoning Laval, Caillaux and Berenger being merely to learn from them the exact circumstances under which previous debt negotiations were conducted.

At the same time, the postponement until Monday of the chamber debate and the consultation with political leaders indicates that Herriot is determined to make a serious effort to lead parliament to accept some compromise in the pay or default dilemma.

Pertinax, one of the foremost French political writers and usually very well informed, will say in tomorrow's Echo de Paris that Herriot plans to recommend payment to the chamber for a number of reasons, including a threat from Washington to refuse all negotiations under the Mellen-Berenger treaty if France defaults.

MacDonald Also Uncertain.

Meanwhile, despite all the official and unofficial propaganda which has been put out on both sides of the Atlantic in the last two weeks, it is learned that MacDonald has not yet made any final decision regarding the British payment of $95,550,000. The British premier came to Paris from Geneva on a different train from that which brought Herriot to avoid the appearance of collusion. Since their arrival a few minutes apart this morning they have sedulously kept away from each other. MacDonald remained at the British embassy on the right bank of the Seine all day, while the French premier stayed at his office across the river. Tonight Neville Chamberlain acquainted his chief with the deliberations of a cabinet meeting held in London this morning.

One factor which Herriot is waiting to learn is whether Britain will insist on receiving its debt payment from France on March 15 in case the British pay America and the French default. All this will doubtless be threshed out at the meeting tomorrow between Herriot, Louis Germain-Martin, French finance minister; MacDonald and Chamberlain.

Herriot Sees Six Alternatives.

At the close of the council of ministers today, Herriot announced officially that his decision lay between six possible courses, all of which he would cause to be analyzed carefully by experts, and that he is waiting for further information before definitely selecting one of the six.

The six courses are: First, unconditional payment; second, unconditional refusal to pay; third, payment with reserves; fourth, deposit of the total payment in the world bank or some other bank; fifth, payment by bonds; sixth, an appeal to arbitration.

Both Herriot and MacDonald are said by those around them to be clearly manifesting the weight of the responsibility which they bear. One observer said both looked bewildered. MacDonald, in addition, complained of being fatigued and feeling slightly indisposed. That was the official reason given as to why he did not see Herriot today.

Franc Continues to Skid.

With the franc continuing its downward movement for the third day in succession, with an important group of civil servants announcing that they are ready to carry out a threat to paralyze government services as a protest against salary cuts, and with the communists organising a monster "dole march" for Saturday, trouble is piling up for the Herriot government far beyond the political complications of the debts debate.

The chief preoccupation is the weakness of the franc. Today the dollar rose to 25.62, the highest in two years and well above the point at which it becomes profitable to ship gold to the United States. The pound, lira, peseta and Swedish crown also rose on the Paris exchange. So far no gold shipments to America have been revealed, owing to the uncertainty whether the spurt of the dollar will continue.

U. S. REVEALS AIMS FOR TEMPORARY PACT TOWARD DISARMAMENT

GENEVA, Dec. 7.—(AP)—The American representatives at the five power disarmament negotiations disclosed today some of the "concrete results" which they are striving to have incorporated in a proposed temporary protocol.

The aims of the American delegation include:

1. Reductions in the size of land forces.
2. Definition of the term "home defense troops" as apart from colonial troops.
3. Abolition of movable artillery larger than 155 centimeters in caliber.
4. Limitation of the tonnage and number of tanks.
5. Limitation of the number and size of military airplanes and the fullest publicity regarding their size and type.
6. Abolition of chemical warfare.
7. A naval treaty between France and Italy.
8. Recognition of the principle of state supervision of the manufacture of arms and the trade in arms.

The Americans asserted that there was no separate American plan, but merely a crystallization of the ideas of all the participants in the disarmament conference. The representatives of the five powers—the United States, Great Britain, France, Germany, and Italy—met for only an hour today, but made no progress toward an agreement.

Election of W. H. Dieterich Certified by the Senate

Washington, D. C., Dec. 7.—(AP)—The election of William R. Dieterich as senator from Illinois was certified to the senate today.

Closing Out All Uncalled-For
FUR COATS
Must be sold for balances due—Hudson Seals, Black Caraculs, Muskrats, Jap Weasels, Raccoons, etc. — Also trade-in coats—many as low as $45 and $85. Shown only on request—Ask for Mrs. James.
Miller Fur Co., 166 N. Michigan Av.
Open Evenings Till 9 o'Clock

Now You Can Wear
FALSE TEETH
Without Embarrassment
Eat, talk, laugh or sneeze, without fear of false teeth dropping or slipping. Fasteeth holds them firmly and comfortably. This new, fine powder has no gummy, gooey, pasty taste or feeling. Makes breath pleasant. Newer and better than anything you've ever used. Get Fasteeth today at Walgreen's or any other drug store.

A COLD PASSES THRU 3 STAGES!

It Is Twice as Easily Stopped in the First as in the Second or Third Stages!

A cold passes through three stages—the Dry Stage, the first 24 hours; the Watery Secretion Stage, from 1 to 3 days, and the Mucous Secretion Stage. Once it gets beyond the Dry Stage it is far more difficult to relieve. Therefore, treat a cold promptly.

The best thing you can take is Grove's Laxative Bromo Quinine, because it does the four things necessary, in the way required. It opens the bowels. Kills the germs and fever in the system. Relieves the headache and grippy feeling. Tones the entire system and fortifies against further attack.

This is the relief you want—complete, thorough and decisive! Trust to nothing less.

Effective as it is, Grove's Laxative Bromo Quinine is absolutely safe to take. No narcotics. No bad after-effects of any kind. *Relief with comfort!* The whole world knows Grove's Laxative Bromo Quinine as the standard cold tablet. Comes in handy, pocket size box, cellophane-wrapped. Get it at any drug store. There is nothing "just as good."

Grove's LAXATIVE BROMO QUININE

Florida

Ask About: ALL-EXPENSE TRIPS TO FLORIDA AND CUBA

TICKET YOUR AUTOMOBILE Special facilities for taking your car with you

Travel via the scenic route—through the famous Blue Grass region of Kentucky; passing Lookout Mountain, Missionary Ridge and Signal Mountain—the route of historic interest.

ROYAL PALM . Lv. Chicago 11:40 p. m.
PONCE DE LEON . Lv. Chicago 1:30 p. m.

Round trip all-winter limit tickets now on sale. Also specially low fares with 18-day return limit.

For detailed information phone Wabash 4900 or call
Big Four Route Ticket Office, 163 West Jackson Blvd. or 232 N. Michigan Blvd.

J. A. EDWARDS, Gen'l Western Pass. Agt. Southern Railway System 37 W. Jackson Blvd., Chicago, Ill. Tel. Wabash 4134

H. C. CARSON Asst. General Passenger Agent, Big Four Route, Room 627, La Salle St. Station, Chicago, Ill. Tel. Wabash 4200

BIG FOUR ROUTE
SOUTHERN RAILWAY SYSTEM

BARGAIN WEEK-END EXCURSIONS to DETROIT PORT HURON

$6.00 Round Trip. Good in Coaches

$10.80 to Pontiac and Detroit.
10.75 to Flint.
13.25 to Port Huron.
Honored in parlor and sleeping cars.

Good going on all trains each Friday and Saturday. Good returning to arrive Chicago Tuesday morning following date of sale.

CONVENIENT SERVICE to FLINT PONTIAC PORT HURON DETROIT

Lv. Chicago (Dearborn Station) Daily—Central Time

9:05 am The Maple Leaf—Parlor Car and Coaches.

11:00 pm The Inter-City Limited—Coaches and only local sleeping cars between Chicago, Lansing and Flint. Sleeping cars ready for occupancy 9:30 p. m. May be occupied at Lansing and Flint until 8:30 a.m. (E.T.)

CITY TICKET OFFICES: No. 4 So. Michigan Ave., Randolph 5465; 165-167 W. Jackson Blvd., Randolph 5465; Dearborn Station, Harrison 9830; Scott's Hotel Ticket Office, Harrison 2200

GRAND TRUNK

Merry Christmas . . . . and a HEALTHY New Year!

A gift that serves health is a gift worth while. It is a practical present for a useful purpose.

If you choose one of the electric health appliances shown below—you will confer a boon that the recipient will remember for months and years.

Products sold in our Therapeutic Department are carefully tested and are EDISON SERVICE guaranteed. You should see them demonstrated.

COMMONWEALTH EDISON COMPANY is a Chicago institution. Seventy-five per cent. of its stock is owned in Chicago. It serves Chicago only; is home managed and independently operated. The present management realizes the Company's responsibility in the general effort to bring about better business conditions in Chicago; we know that the prosperity of the Company is dependent upon the prosperity of Chicago. Therefore we will do our utmost to fulfil all our obligations to our City and its people.

James Simpson CHAIRMAN

SUNLAMPS range from $20.50

Sunshine for Health! A sunlamp provides indoor sunshine. It supplies the ultra-violet ray, vitamin D—builds up body resistance against our Winter climate.

Full lines of General Electric and Miller Sunlamps

G. E. Floor Type Sunlamp, illustrated at right. . $59.50

ELECTRIC HUMIDIFIERS give indoor air proper moisture

Humidified air in the home is a safeguard against colds. A Gilbert Electric Humidifier maintains air in the right condition for both health and comfort. Prevents the drying out and cracking of furniture.

TABLE MODELS for Office and Home

$24.95

$2 down—$2.31 monthly
Second Payment February

Hear Every Word The New Audiphone

comes from the Bell Telephone laboratories, and is vouched for by the name, "Western Electric". It reproduces sound so naturally that the user hears distinctly, at normal conversational distances, as well as at church, concerts, lectures, etc. Smaller and lighter than previous models, it is easily concealed. Demonstrated at our Downtown Shop only.

HEAT relieves pain!

From the Burdick Zoalite you get penetrating "infra-red" heat, that is beneficial in the treatment of rheumatism, sprains, stiffened joints, bruises, colds, earache, toothache and common colds. Hand Lamp—$12.50.

$1 down
Second payment February

COMMONWEALTH EDISON
ELECTRIC SHOPS
Downtown—72 West Adams St.—132 South Dearborn St.
All Phones: RANdolph 1200—Local 1242
BRANCH STORES OPEN EVENINGS UNTIL CHRISTMAS

Ashland—4834 So. Ashland Ave.
South State—3460 So. State St.
Englewood—852 West 63rd St.
South Chicago—2950 E. 92nd Street
Broadway—4562 Broadway
Irving Park—4833 Irving Park Blvd.
Logan Square—2618 Milwaukee Ave.
Madison-Crawford—4231 W. Madison St.
Roseland—11116 So. Michigan Ave.

To all purchases made on the deferred payment plan, a carrying charge is added.

PAY MONTHLY ON YOUR LIGHT BILL
Second Payment February

FEDERAL COUPONS GIVEN

BLAME MENTAL ILLS ON TRIALS OF MACHINE AGE

Psychoanalyst Talks on Effects of Depression.

The effects of the depression on mental health were discussed before the Illinois Society for Mental Hygiene yesterday at afternoon and evening meetings in the Medinah Athletic club. The general conclusion of the speakers was that the ill effects of present economic conditions on individuals are caused largely by failure to adapt themselves to the machine age environment.

Dr. Franz Alexander, director of the Institute for Psychoanalysis of Chicago, said: "Economic depression and general emotional discontent which are present in our civilization and lead to neurotic disturbances are not cause and effect, but parallel phenomena. Man has not yet learned to use his own invention, the machine, in utilizing the free time and free energies which the machine makes possible."

Discusses Suicide Rate.

Discussing the suicide rate, Dr. Alexander said: "The statistical curves I have studied show no definite relation between economic depression and suicide. Life insurance figures, for example, show a rise in the suicide rate in 1928, a year of the boom period, and since the start of the depression there has been no remarkable suicide increase. I do not say, however, that the depression has not had an effect on the suicide rate. Some recent suicides can, of course, be traced directly to the depression.

On Effects of Depression.

"The question of whether economic depression has an influence on mental disturbances cannot be studied statistically without knowing precisely a great number of individual case. Many people develop serious mental disorders when they are successful, disorders caused directly by their success. Thus it is that a depression may mean mental salvation for some and have bad effects upon others.

"In Berlin I knew members of the Russian aristocracy who were forced to take jobs as taxi drivers, cooks, and waiters, but who never lost their poise or inherent cultural qualities. At the same time I knew war profiteers, who lacked these qualities and had substituted wealth for them, who were seriously affected mentally by the loss of possessions."

Rabbi Is a Speaker.

Rabbi Solomon B. Freehof spoke at the dinner meeting.

"The very material possessions which machinery produce in abundance and which will some day be the means of abolishing poverty have had an adverse effect upon our personal standards," he said. "We have been misled into worshiping new objects. As a result, whenever there is a momentary cessation of material plenty, we are left without psychic treasures upon which to rely."

Other speakers on the program were S. N. Stevens, assistant dean of the college of liberal arts, Northwestern university; Dr. Charles F. Read, managing officer of the Elgin state hospital; Dr. Francis J. Gerty, superintendent of the Cook county psychopathic hospital, and Thomas M. French, clinical associate of the Institute for Psychoanalysis. Dr. Ralph C. Hamill, president of the Mental Hygiene society, presided.

TWO INJURED BY AUTOS DIE; TOLL FOR YEAR IS 1,044

John Goode, 63 years old, of 7245 East End avenue, employed in the accounting department of the Milwaukee railroad, died last night in the Alexian Brothers' hospital. He was struck by an automobile Tuesday night at Fullerton and Southport avenues.

This death and one other increased the Cook county motor toll for the year to 1,044. The other victim:

John McEwen, 54 years old. Died yesterday in the county hospital. He was injured on Monday by an automobile.

Miss Hilda Sousa, 21 years old, 6235 Blackstone avenue, who planned to be married next Sunday, was in a critical condition last night at the Chicago hospital. She was injured Tuesday night when the automobile driven by her fiancé, Harold Anderson, 23 years old, 7015 Dorchester avenue, overturned in the outer drive at 42d street. Anderson, who was not hurt, was charged with reckless driving.

Hero of Boner Rebellion Kills Self in New Jersey

Teaneck, N. J., Dec. 7.—[Special.]—Capt. George H. Rose, commander of the Munson liner Western World and holder of a congressional medal for heroism in the Boxer rebellion, shot himself through the heart with a revolver this afternoon.

When Your Cough Hangs On, Mix This at Home

Saves $2. So Easy! No Cooking!

The best cough remedy that money could buy can easily be mixed at home. It costs very little, yet it's the most reliable, quick-acting medicine you ever used. The way it takes hold of stubborn coughs, giving immediate relief, is astonishing.

Any druggist can supply you with 2½ ounces of Pinex. Pour this into a pint bottle, and add granulated sugar syrup to make a full pint. To make syrup, use 2 cups of sugar and one cup of water, and stir a few moments until dissolved. No cooking needed. It's no trouble at all, and saves two-thirds of the money a family usually spends on cough medicine. Keeps perfectly and tastes fine.

It is surprising how quickly this loosens the germ-laden phlegm, soothes and heals the inflamed membranes, clears the air passages, and thus ends a severe cough in a hurry.

Pinex is a compound of Norway Pine, in concentrated form, the most reliable healing agent for severe coughs. It is guaranteed to give prompt relief or money refunded.

PINEX for Coughs

SLAYING VICTIM

NICHOLAS MAGGIO.

The inquest into the double slaying of Nicholas Maggio, 26 years old, and Anthony Persico, 29 years old, was continued yesterday until Dec. 21 to allow police time for further investigation. Maggio, a cousin of Police Lieut. Paul Maggio of Melrose Park, and Persico were shot to death on Tuesday night at Cumberland road and Irving Park boulevard.

Police yesterday expressed the belief that the two men had been slain for an attempt to "muscle in" on the beer territories claimed by the Roger Touhy and Nick de Grazzio gangs. John H. Rooney, 1220 North Ridgeland avenue, a business agent for the Circular Distributors' union, was questioned yesterday and released by police. Mrs. Maggio, widow of one of the victims, had told police that her husband intended visiting Rooney. Rooney said that he had purchased a half barrel of beer from Maggio and that the latter had called to get the empty barrel.

Police Seize Suspect as an Escaped Burglar

Frank Cosenza, 36 years old, of 7848 Greenwood avenue, was held last night by Grand Crossing police. They charged that he was the store burglar who shortly after his arrest last July 6 escaped from a patrol wagon. He denied he was the man. He was arrested Tuesday by Policemen Thomas McGlynn and Thomas Dorgan. Cosenza was held in November, 1931, by federal authorities with a view to deportation. At that time it was said he was a member of the Capone gang. According to police records, he has been convicted of larceny and interfering with an interstate shipment. Police said last night that if Cosenza should be convicted of the burglary efforts would be made to deport him.

AUTO SALE FRAUD PROMOTER TO BE ARRAIGNED TODAY

18 to Press Charges of Confidence Game.

Francis McMahon, 35 years old, alias Frank Murray, who used TRIBUNE want ads in operating a confidence game in the purchase of second hand automobiles, will be arraigned today before Judge Frank M. Padden in the Felony court. Eighteen witnesses will press charges of operating a confidence game and larceny by bailee against McMahon.

McMahon was arrested in Indianapolis on Nov. 23 by Sergt. Carl F. Lemke. The arrest ended a search of more than a year, during which he was traced to California, New York, New Jersey, Michigan, Missouri and Indiana. The search and capture were brought about by TRIBUNE representatives coöperating with the police.

35 Members in Ring.

McMahon is a member of a ring of 35 men who ply the racket throughout the country, Sergt. Lemke said. In four years of operation in the Chicago area McMahon has obtained $500,000, the sergeant estimated.

"The method of operation is simple," Lemke said. "McMahon advertised that he would pay top prices for second hand cars in his stores. His showrooms were given a prosperous appearance by the expensive cars which he displayed.

"Autoists who answered the advertisements brought their cars to be sold. They were told it would take some time to investigate the title and engine number. In exchange for their automobiles they were given notes payable in three or four months. These notes were to be taken up if the titles were clear.

"When the clients came to cash their notes the showrooms would be closed. McMahon had moved to another location after selling the car at a bargain. He always operated with a partner, but a different partner in each place."

Posts $5,000 Bond.

McMahon was arrested in November, 1931, after complaints had been received from the victims of his fraud. He posted a bond of $5,000 and fled on Nov. 17, 1931. The bond was forfeited, and the search for him began.

One of his partners, Michael Gambill, is now serving a sentence of 1 to 10 years in the Joliet penitentiary. Gambill was arrested and convicted of operating a confidence game with McMahon. The latter is wanted on similar charges in Jersey City, N. J.; Greenville, O.; South Bend, Grand Rapids, and Hillsboro, O. He is also wanted for theft in his home city, Providence, R. I.

IN COURT TODAY

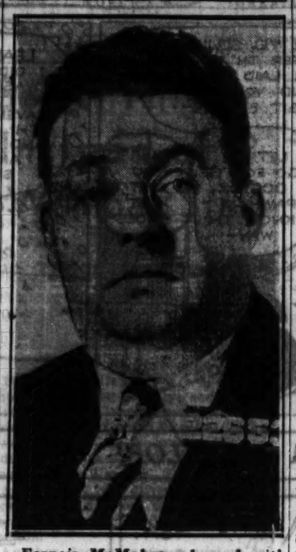

Francis McMahon, charged with operating a con game and defrauding investors through newspaper advertisements.

AUTOMOBILE THEFTS.

Automobiles stolen, 98; recovered, 63; stripped, 19 [from police records for the 24 hour period ending at midnight Tuesday].

Defendant sentenced yesterday: John Monzel, 60 days in Bridewell for larceny of an automobile. Defendants held to grand jury for larceny of automobiles: Robert Sonnenfelt and Walter Sonnenfelt, brothers, and John Pavlak. Defendants held to grand jury for receiving stolen auto parts: Bud Sherman, George Johnson, Louis Bozich, and Jobe Troy.

TRANSLATION OF PAPERS DELAYS INSULL HEARING

[Chicago Tribune Press Service.]

ATHENS, Dec. 7.—The documents required by the Greek courts for the extradition of Samuel Insull, former Chicago utilities magnate, on charges of embezzlement and grand larceny, are still in the hands of the translator and will not be finished until next week. Charles Bellows, assistnt state's attorney of Cook county, made this announcement tonight.

Instead of being typed the translation will be recopied in long hand by Andrews J. Vlachos, also an assistant state's attorney of Cook county. This will require more time than ordinarily.

A delay in the final court decision over Insull's extradition appeared in the offing today. It was said that Insull's lawyers here will ask a continuance in order to obtain depositions in rebuttal to those sent by the United States government.

PAPA STEIFF'S BROOD REJOICES IN UNITY AGAIN

The family of Joseph Steiff—known to neighbors as "the Russian family"—living on a small farm near Dundee and Sanders roads, not far from Wheeling, is happy again, and maybe Papa Steiff will consent to having a Christmas tree in the home for the Yuletide.

Papa Steiff's brood came to attention yesterday following a successful search for Mary, 23 years old, his idest daughter. Mary ran away Monday. She returned Tuesday, but her absence was long enough to reveal that of the nine children in the family not one had ever seen a moving picture, heard a radio, or ridden in an automobile.

A. H. Loula of the forest preserve police investigatel. He noticed that the older girls wore men's shoes and coats, that they worked in the fields like men, and were not unhappy in their old fashioned way of living. He learned that the family had had some minor misfortunes and that Mary had held herself responsible because she had been having dreams of ill omen. So Mary ran away. She was found at a neighbor's home. Yesterday Papa and Mamma Steiff and all the children were rejoicing.

They were so happy, in fact, over the unity of their family that Papa Steiff, according to Loula, admitted that he would consider bringing a Christmas tree into the house on Dec. 25—but no electric lights. He'll stick to kerosene lamps.

Fire in Chemistry Room Perils N. U. Science Bldg.

Fire broke out last night in the chemistry room of the science building of Northwestern university. Little damage was done, however, firemen checking the flames before they caused any material damage.

To Ireland, England, France and Germany

LEVIATHAN

DEC. 15

MANHATTAN

DEC. 28

Apply to your local agent—he knows travel values, or to Company's office

United States Lines

Roosevelt Steamship Co., Inc., Gen. Agts. Company's Office, 216 No. Michigan Ave., Chicago. Tel. Randolph 6840

3 ways of getting QUICK HEAT at LOW COST

The Gas Heatrola

BIG HEAT VOLUME FOR STORES, OFFICES, HOMES!

$10 allowed for your old base burner on this modern gas circulating heater — the Gas Heatrola! Circulates great volumes of healthfully moist air on the furnace principle. Turn it on and off as easily as your kitchen gas range. No work, no dirt. Ideal for small homes and apartments, stores, offices and factories. Connected free in Chicago . . . $59.50—less $10 for your old heater, $49.50. $5 down and $2.25 per month on your gas bill.

The Gas Radiantfire

HAVE "HEAT-TO-ORDER" FOR THE COLD SNAPS!

For those bitter cold snaps coming, the Gas Radiantfire is the thing! Gives quick heat, too, in the early morning and late at night when the heat is turned down. Just touch a match and turn on the gas. Cheery as a glowing fire — radiates the Sunshine vitamin "D". Connected FREE in Chicago homes to present gas outlet in your fireplace. Pay monthly with your gas bill. Priced at $10.50 and up.

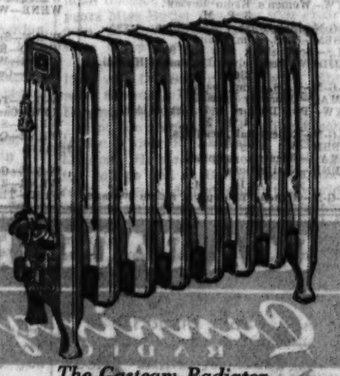

The Gasteam Radiator

STOREKEEPERS! HERE'S A HEATER THAT MEANS BUSINESS!

You can RENT this Gasteam radiator as low as $1 per month during winter — no rental charged 5 months of the year. Rental payments during first year apply on purchase price, if you decide to buy. It burns GAS—makes its own steam heat without a basement boiler. Good looking, compact — just touch a match for a flood of cheery steam heat. Installed anywhere. No dirt, no odor. Ideal for stores, offices, garages, club rooms, homes, etc.

The Peoples Gas Light and Coke Company is a Chicago institution. It is owned by approximately 14,000 stockholders, 60% of whom live in Chicago. The present management realizes the Company's responsibility in the general effort to bring about better business conditions in Chicago; we know that the prosperity of the Company is dependent upon the prosperity of Chicago. Therefore, we will do our utmost to fulfil all our obligations to our City and its people.

James Simpson
CHAIRMAN

There's a New Low Rate for Gas Heating—Phone WABash 6000

The Peoples Gas Light and Coke Company

122 South Michigan Avenue and 11 Neighborhood Offices

THE DAVIS COMPANY

State, Jackson, Van Buren. The Store of Service, Quality and Low Price. Telephone Wabash 3800

COATS

With . . . Capes of Fur! . . . . . Bows of Fur! . . . . . Collars of Fur! . . . . . Sleeves of Fur!

On Sale! $25

The season's most fashionable styles . . . expensively tailored of fine woolens . . . the smartest weaves . . . beautiful colorings . . . and the furs! So flattering . . . used so lavishly!

Trimmed with such fine furs as Marmink (dyed marmot), Badger, Wolf, Lapin (dyed coney), Vicuna Fox, French Beaver (dyed coney), Skunk and Squirrel.

Sizes for Women and Misses . . . 14 to 20 and 36 to 46.

THE DAVIS STORE—FOURTH FLOOR—SOUTH

OVERCOATS

Beautiful Hand Tailored Coats Nationally Famous Fabrics!

$29.00

Big, Burly, Warm Ulsters!

We haven't seen more style, more quality and finer tailoring even in coats priced considerably higher.

Included are such famous fabrics as Kynoch Fleeces, Broadbrooke Boucles, and Duramo Fleeces.

All coats are Skinner Satin lined.

DAVIS—SECOND FLOOR—NORTH.

BOYS' LEATHER COATS

With Sheepskin Linings!

Selected front quarter horsehide. Button or zipper styles, single or double breasted. Belted all around, four pockets and Wombo collars. Sizes 12 to 20..... $6.88

DAVIS—THIRD FLOOR—SOUTH.

BLANKETS

All-Wool . . . Size 72x84-In.

Ends Bound with Satin Ribbon

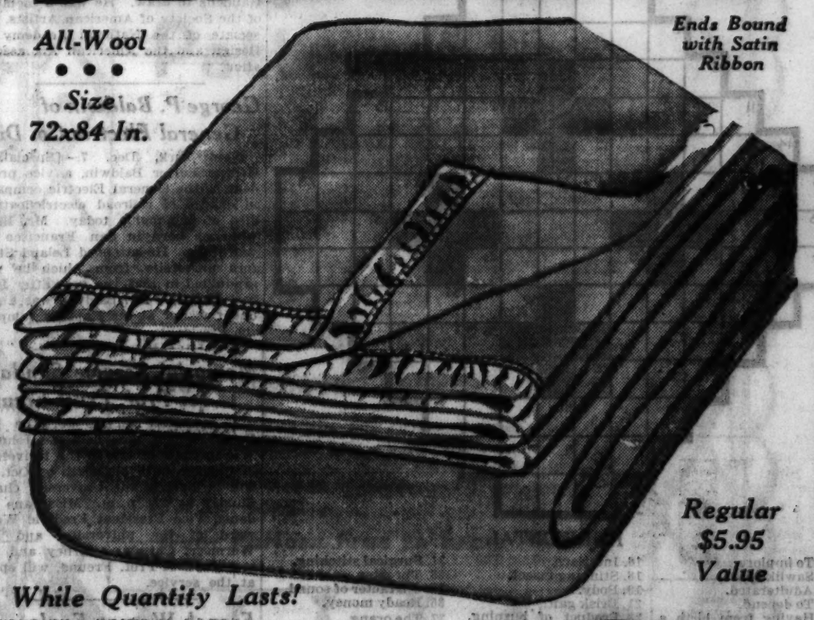

Regular $5.95 Value

While Quantity Lasts!

We bought all the maker had to bring you this outstanding value.

The ends of these blankets are neatly bound with satin ribbon; they have a fine fluffy soft texture and will give the maximum warmth for their weight. Choice of several colors: blue, rose, gold, orchid, green and peach.

$3.99 EACH

DAVIS—SECOND FLOOR—SOUTH

Davis Alcohol and Glycerine Anti-Freeze 89c Gal.

DAVIS—SECOND FLOOR—NORTH.

ILLINOIS COLLEGE TRUST FUND HIT BY BANK CLOSING

Several Officials Question Use of Bonds.

Jacksonville, Ill., Dec. 7.—[Special.]—It was revealed today that Illinois college, which is more than 100 years old, has been financially embarrassed by the recent closing of the Ayers National bank. That bank was owned and controlled by Andrew Russel, former state auditor and present member of the parole board, and by M. F. Dunlap, one time influential Democratic politician.

The college endowment fund was jeopardized by the crash, according to dispatches from Chicago, where Jacob Bunn Fox, attorney for the board of trustees, said that $235,000 of the $500,000 lifetime endowment fund had been pledged for loans. The funds had been in the possession of W. G. Goebel, cashier of the bank and treasurer of the college.

Says Dunlap Pledged Bonds.

According to Walter Bellatti, city attorney of Jacksonville and also a trustee of the college, Goebel took the bonds from a safe deposit box at the bank and gave them to Dunlap, who pledged them for loans to the bank.

"Three days before the bank was closed," Bellatti said, "I received a call from Dr. George E. Baxter, chairman of the board. He instructed me to remove all the college money and bonds from the bank. When I went to the bank M. F. Dunlap, president, told me the bonds had been taken out of the bank and used for loans. He said he got them from Goebel, treasurer of the college and, as such, custodian of the bonds."

Mr. Fox was quoted in the Chicago dispatches as saying the college faces an immediate loss of about $15,000 annually, the amount it had been receiving as interest on that part of the endowment which had been loaned. Since the fund is "for life" the college would never have used the principal, save in case a calamity, the buildings had burned or a like situation arose.

President Backs Statement.

Dr. J. G. Ames, president of the college, agreed with the statement made by Mr. Bellatti.

What action will be taken because of the "loan" was not immediately apparent here. State's Attorney Wilson H. Absher of Morgan county said he was not ready to talk on the matter, but that the next grand jury would make an investigation. Mr. Fox is expected to proceed in a civil suit to recover the fund.

Illinois college is the oldest in the state. It was founded in 1829 and is the alma mater of the late William Jennings Bryan.

LITTLE ORPHAN ANNIE: Can Such Things Be?

HAROLD TEEN—LOOKS LIKE A BIG FLOP!

DR. EDWARD L. HEINTZ, UNIVERSITY HOSPITAL FOUNDER, DIES AT 59

Dr. Edward Louis Heintz, 59 years old, a physician in Chicago for 31 years and a former associate professor in the medical college of the University of Illinois, died suddenly of heart disease yesterday in the medical school building at 1853 Polk street.

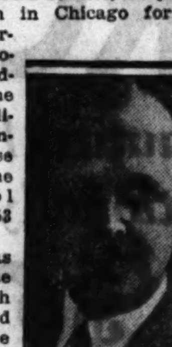

DR. HEINTZ.

Dr. Heintz was chairman of the committee which in 1913 arranged the merger of the College of Physicians and Surgeons of Chicago with the university. He was a member of the faculty of that school from 1901 until 1925, and also was one of the founders of the University hospital. He was head of the department of medicine there.

Dr. Heintz' home was at 5942 West Huron street. A brother, Howard, and two sisters, Mrs. Octavia Gant and Mrs. Daise Brickell, survive. Funeral services will be held at 2 p. m. Saturday in the First Methodist church of Austin, followed by burial in Rosehill cemetery.

F. T. LOVEJOY, EX-STEEL MAN, BURIED IN EAST

Pittsburgh, Pa., Dec. 7.—(AP)—Francis T. Lovejoy was buried today in the city of his success and his reversals, where he rose from a young railroad telegrapher to a colossus in finance along with Carnegie and Frick in Pittsburgh's colorful romance of steel.

Bereft of the great fortunes he amassed with the tremendous upsurge in the steel industry, Lovejoy in death leaves wealth in the history of his power among the mighty, his foresight in the days of the horseless carriage, and his struggle for a comeback that ended with his death at the age of 78.

In 1900, when Lovejoy was manager of the vast steel empire built by the Carnegie interests, his wealth reached far into the millions.

In later life investments in western gold enterprises resulted unfortunately for him.

Routs Burglars from His Flat, but Loses $1,000

Burglars entered the apartment of Bernard Sack at 600 West 65th street last night and stole jewelry and clothing valued at $1,000. Sack is head of a real estate company at 1022 West 63d street. He and his wife were passing their home on their way to the home of Mr. and Mrs. Frank Kayner, 7456 South Shore drive, when they noticed the lights burning. Sack went up the front stairs. The thieves fled down the back stairs.

CROSSWORD PUZZLE

HORIZONTAL

1. To implore.
4. Sawlike part.
6. Adulterated.
8. To depend.
9. Having from birth a certain character.
11. Notify of approaching danger.
12. Dregs.
14. General course of action.
16. Interlace.
18. Stinging insect.
19. Body.
21. Brisk gait.
23. Product of burning.
24. Portuguese territory in India.
25. Period of time.
26. Grecian portico.
28. Contests for two.
30. Part of a man's suit.
31. Surgical stitching.
33. Threaten.
35. Character of sound.
36. Ready money.
37. The orang.
39. Retained.
40. Shivers.
42. Long for.
43. Liquid coloring matter.

VERTICAL

1. Large piece of floating ice.
2. To be wrong.
3. Wormlike larva of an insect.
4. Poem of 14 lines.
5. Greek god, famed for his beauty.
6. Concern.
7. Woody plant.
8. Stringed instrument.
10. Tidy.
11. Destruction of railway bed by hard rain.
13. Harsh, shrill cry.
14. Throws.
15. Rascal.
16. Hymn of praise.
17. Steed.
18. Part of "to be."
20. Fish eggs.
22. Make certain kind of lace.
27. Small particle.
28. Uninteresting and cheerless.
29. To separate.
30. Enormous.
32. Single element.
34. Takes a short sleep.
38. Source.
39. Laughter of Demeter [Greek myth.]
41. Spring month.

YESTERDAY'S PUZZLE SOLVED

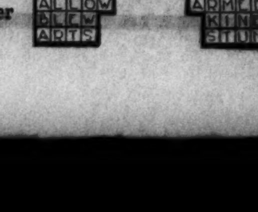

MARY T. JOHNSON, BORN IN CITY 90 YEARS AGO, DIES

Mrs. Mary T. Johnson, who was born in Chicago on July 5, 1842, died yesterday in her apartment at the Ambassador Hotel West, where she had lived for several years. She had been in ill health for six months. Mrs. Johnson was the daughter of Tuthill King, who came to Chicago via the Erie canal and covered wagon from New York state in 1835.

She was born in a house on Clark street, near Adams street, then a quiet residential district on the outskirts of the city. After the death of her husband, Edwin C. Johnson, a wood die manufacturer, she moved to Connecticut, where she lived for many years.

She is survived by a son, Frederick A. Johnson. Funeral services will be held tomorrow afternoon in the chapel at Graceland cemetery, at an hour to be announced later.

HOLD FUNERAL RITES TODAY FOR R. M. CALKINS

Funeral services for R. M. Calkins, a member of the executive staff of the Chicago, Milwaukee, St. Paul and Pacific railroad, will be held at 2:30 this afternoon at the Rosehill cemetery chapel. Mr. Calkins, who was 69 years old, died on Sunday at Daytona Beach, Fla. His home was in Deerfield. Mr. Calkins is survived by his widow, a son, Raymond M., and a daughter, Mrs. Clayton O. Hull of Highland Park. He was a member of the Chicago Athletic association, the Union League club, and the Briergate Golf club and for several years was president of the China Club of Chicago.

John Henry Niemeyer, 93, Noted Artist, Is Dead

New Haven, Conn., Dec. 7.—(AP)—John Henry Niemeyer, 93, noted artist and professor emeritus of drawing in the Yale school of fine arts, died today. The last surviving pupil of Jean August Ingres, French master of the 19th century, Niemeyer held the Street professorship in drawing at Yale for 37 years before his retirement in 1908. Prof. Niemeyer taught Augustus Saint Gaudens to draw. He was a member of the Society of American Artists, associate of the National Academy of Design and the American Art association.

George P. Baldwin of General Electric Co. Dies

New York, Dec. 7.—[Special.]—George Porter Baldwin, a vice president of the General Electric company in charge of railroad electricfication, died of pneumonia today. Mr. Baldwin was born in San Francisco 58 years ago. He attended Leland Stanford university, from which he was graduated in 1896, the year after Herbert Hoover. Mr. Baldwin was a frequent visitor at the Rapidan camp of the President.

Memorial Service Sunday for Prof. Ernst Freund

A memorial service for the late Ernst Freund, who held the John P. Wilson chair of law in the University of Chicago until his death on Oct. 20, will be held in the University chapel Sunday at 4:30 p. m. Miss Jane Addams, Vice President Frederic Woodward of the university, and Leo Wormser, Chicago attorney and former pupil of Prof. Freund, will speak at the service.

French Woman Explorer, Mme. Massieu, Dies at 89

PARIS, Dec. 7.—(AP)—Mme. Isabelle Massieu, noted explorer, died today at the age of 89. She traveled in Asia early in this century and produced several volumes on Indo-China. She was in charge of several Asiatic missions and was a laureate of the Paris Geographical society.

Henry Bryant, Explorer, Dies in Philadelphia Home

Philadelphia, Pa., Dec. 7.—[Special.]—Henry Grier Bryant, widely known explorer, who was second in command of the Peary relief expedition of 1892, died in his department here today after a brief illness in his seventy-fourth year.

TODAY'S BROADCASTS FROM CHICAGO STATIONS

7 A. M.
W-G-N—"Good Morning," musical program.
KYW—Musical Clock.
WLS—Paul Rader.
WMAQ—Life Saver; Morning Worship.

7:30 A. M.
WCFL—Cheerio.
WLS—Steamboat Bill; Jolly Bill and Jane.
WMAQ—Pepper Pot.
WBBM—Christian Science program.
WIBO—Melodies.

8 A. M.
WLS—Gene and Glenn; Happy Bill Special.
WBBM—Time Saver.

8:30 A. M.
W-G-N—"Good Morning," musical program.
WMAQ—Vic and Sadie; Nothing But the Truth.
WLS—Music; Markets; Sue Roberts.

9 A. M.
W-G-N—Weather and time signals; Charlie White's Gym of the Air.
WMAQ—Chicago Ensemble.
WCFL—German program.
WBBM—Melody Parade.

9:15 A. M.
W-G-N—Clara, Lu, 'n' Em.
KYW—J. B. 'n' Mae.

9:30 A. M.
W-G-N—Board of Trade markets.
WIBO—Little Harry's club.
KYW—Swinging Along.

9:35 A. M.
W-G-N—"Top of the Morning."

9:45 A. M.
W-G-N—Salvo Mail Box.
KYW—Happy Jack.
WMAQ—Emily Post.

10 A. M.
W-G-N—Billy Hughes, songs.
WMAQ—Mrs. Goudiss.

10:15 A. M.
W-G-N—Melody favorites, organ.
WMAQ—Here's to Charm.
KYW—Radio Household institute.
WCFL—Dr. Herman Bundesen.
WBBM—Melodies.

10:25 A. M.
W-G-N—Board of Trade markets; weather forecast.

10:30 A. M.
W-G-N—Digest of the News.
WAAF—Jim Hamilton.
WENR—Jack E. Heller.

10:45 A. M.
W-G-N—Music Weavers quarter hour.
WBBM—School of Cookery.
WJJD—Mary Alden.
WENR—U. S. Marine band.

11 A. M.
W-G-N—Silver Thread, sketch.
WMAQ—U. of C. lecture.
KYW—The Melodians.

11:15 A. M.
W-G-N—Morning musicale.

11:30 A. M.
W-G-N—Board of Trade and markets.
KYW—Uncle Sam's Forest Rangers.
WJJD—Buckle Busters.

11:35 A. M.
W-G-N—Painted Dreams, sketch.

11:50 A. M.
W-G-N—Helen Myrick, health talk.

NOON.
W-G-N—Mid-day service, Dr. A. Eustace Haydon.

12:30 P. M.
W-G-N—Atlantic City musicale.
WJJD—Farmer Rusk.
WMAQ—George Sherban's orchestra.
KYW—Rex Battle's ensemble.
WIBO—Reading Room.

1 P. M.
W-G-N—Allan Grant, pianist.
KYW—Dan Russo's orchestra.
WLS—Slim and Spud.

1:15 P. M.
W-G-N—Palmer House Ensemble.

1:25 P. M.
W-G-N—Ruth Wood Myer, songs.

1:30 P. M.
WBBM—American School of the Air.
WMAQ—Public school program.

1:35 P. M.
W-G-N—Palmer House ensemble.

1:45 P. M.
W-G-N—Tom, Dick and Harry.
WCFL—League of Pen Women.
WLS—Quilting party.
KYW—Concert petite.

2 P. M.
W-G-N—Women's Civic club, Mrs. Moses Purbin.
WLS—Betty and Bob.
WIBO—Radio Gossip club.

2:10 P. M.
W-G-N—Palmer House Ensemble.

2:30 P. M.
W-G-N—June Baker, household talk.
WMAQ—U. S. Navy band.
KYW—Women's Radio Review.

3 P. M.
W-G-N—Dick Hayes; Rondoliers; organ.
WBBM—U. S. Army band.
WLS—Book shop; Ann and Sue.
WJJD—Women's club; Dreams of Hawaii.

3:30 P. M.
W-G-N—U. S. Army band.
WMAQ—Thursday special.
KYW—Two Doctors and Aces of Air.

4 P. M.
W-G-N—Robert Ball, readings.
WBBM—Ben Alley.
WMAQ—Women's calendar.
WENR—Neal sisters.

4:10 P. M.
W-G-N—Blanche Thompson, mezzo soprano.

Today's Features

6:30 p. m.—W-G-N—Tom, Dick, and Harry, harmony trio, with Carl Hoefle, pianist.

7 p. m—WMAQ—Rudy Vallee's orchestra; Bert Lahr, comedian; Poldi Mildner, pianist; Gertrude Niesen, singer, and a scene from "Farewell to Arms."

7:15 p. m. — W-G-N —Jack Benny, comedian; Mary Livingstone, Andrea Marsh, and Ted Weems' orchestra.

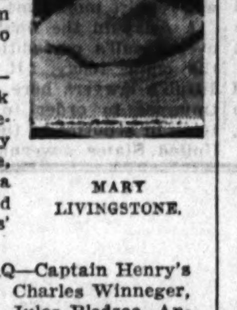

MARY LIVINGSTONE.

8 p. m.—WMAQ—Captain Henry's Show Boat. Charles Winneger, Lanny Ross, Jules Bledsoe, Annette Hanshaw, Audry Marsh, Hall Johnson, chorus, and Don Voorhees' orchestra.

8:30 p. m.—W-G-N—"The Story of Omar Khayyam," musical drama with original music by Raymond Paige's orchestra.

8:30 p. m.—WIBO—Hockey, Blackhawks vs. Detroit Red Wings.

9 p. m.—WENR—Jack Pearl, comedian; Abe Lyman's orchestra and Walter O'Keefe.

11:30 p. m. — WENR — Hollywood on the Air, Edgar Kennedy, master of ceremonies, "Skeets" Gallagher, Walter Catlett, and Harry Gribbon.

CHICAGO WAVE LENGTHS.

	Meters.	Kc.		Meters.	Kc.
W-G-N	416.4	720	WAAF	325.9	920
WIBO	535.4	560	WCFL	309.1	970
WPCC	535.4	560	KYW	293.9	1020
WMAQ	447.5	670	WMBI	277.6	1080
WBBM	389.4	770	WGES	220.4	1360
WENR	344.6	870	WJJD	265.3	1130
WLS	344.6	870			

4:20 P. M.
W-G-N—Leon Benditzky, pianist.

4:30 P. M.
W-G-N—Dick Hayes, baritone.
WJJD—Mooseheart children.
WENR—Old Pappy.

4:45 P. M.
W-G-N—Jane Carpenter, pianist.
KYW—Harold Bean.

5 P. M.
W-G-N—The Devil Bird, sketch.
WBBM—Captain Jack.
KYW—Adult education council.

5:15 P. M.
W-G-N—Piano, Jane Carpenter.
WMAQ—Johnny Hart.
WENR—Waldorf Astoria ensemble.
WBBM—Tarzan of the Apes.
KYW—Penrod and Sam.

5:30 P. M.
W-G-N—The Singing Lady.
KYW—Uncle Bob.
WENR—Air Juniors.

5:45 P. M.
W-G-N—Little Orphan Annie, sketch.
WMAQ—Seckatary Hawkes.
WBBM—The Champions.

6 P. M.
W-G-N—Palmer House Ensemble.
KYW—Dan Russo's orchestra.
WIBO—German program.
WMAQ—John Erskine.
WENR—What's the News.

6:15 P. M.
W-G-N—Secret Three.
WMAQ—Raymond Knight, sketch.
WENR—Willie and Eugene Howard.
WGES—Cecil and Sally.

6:30 P. M.
W-G-N—Tom, Dick and Harry, sons.
KYW—Carson Robison.
WBBM—Sport's review.
WENR—Quin O'Brien, Emergency Welfare speaker.

6:45 P. M.
W-G-N—Georgie Price and Bennie Kreuger.
WENR—The Goldbergs.
WIBO—The Jacksonians.
WCFL—Ilka Diehl players.
WBBM—Crooning Colonels.

7 P. M.
W-G-N—Abe Lyman's band.
WMAQ—Rudy Vallee's orchestra.
WIBO—Henry Hull, stage star.
WLS—Chorus anniversary.

7:15 P. M.
W-G-N—Jack Benny, Ted Weems' orchestra.
WLS—Ben Bernie.
WBBM — Henry P. Chandler, welfare speaker.

7:30 P. M.
WLS—Rin Tin Tin thriller.
KYW—Dr. Herman Bundesen.

7:45 P. M.
W-G-N—Jack Denny's orchestra with Evan Evans.
WLS—Howard Thurston.
KYW—Chandu, the Magician.

8 P. M.
W-G-N—Boswell Sisters with Nat Shilkret's orchestra.
WLS—Death Valley Days.
KYW—Vincent Lopez orchestra.
WMAQ—Capt. Henry's Show Boat.
WIBO—Sparkling Melodies.

8:15 P. M.
W-G-N—The Four Mills Brothers.
WCFL—Night Court.
WBBM—Taxpayers' league.

8:30 P. M.
W-G-N—The Story of Omar Khayyam.
WENR—Theater of the Air, Rae Samuels.

9 P. M.
W-G-N—Time signal; Maisonette Russe.
WENR—Baron Munchausen.
WMAQ—The Country Doctor.

9:15 P. M.
W-G-N—Big Leaguers and Bushers.
WBBM—Ben Pollock's orchestra.

9:30 P. M.
W-G-N—Tomorrow's Tribune.
WMAQ—Hal and Pete.
KYW—Inspector Stevens.
WCFL—Frits Miller's orchestra.
WBBM—Edwin C. Hill.

9:40 P. M.
W-G-N—Headlines of Other Days.

9:45 P. M.
W-G-N—Dick Hayes, baritone.
WBBM—Myrt and Marge.

10 P. M.
W-G-N—Time signal; Hal Kemp's orchestra.
WENR and WMAQ—Amos and Andy.

10:15 P. M.
W-G-N—The Dream Ship.
WMAQ—Dan and Sylvia.
WENR—Don Bestor's orchestra.

10:30 P. M.
W-G-N—Weather forecast; Clyde McCoy's orchestra.
WENR—Ben Bernie's orchestra.
WMAQ—Art Kassel's orchestra.

11 P. M.
W-G-N—Hal Kemp's orchestra.
KYW—Carl Moore's orchestra.

11:30 P. M.
W-G-N—Clyde McCoy's orchestra.
KYW—Mark Fisher's orchestra.
WENR—Hollywood on the Air.

11:45 P. M.
W-G-N—Maisonette Russe.

12 Midnight.
W-G-N—Hal Kemp's orchestra.
KYW—Dan Russo's orchestra.
WBBM—Jack Russel's orchestra.

12:15 A. M.
W-G-N—Clyde McCoy's orchestra.

12:30 A. M.
W-G-N—Hal Kemp's orchestra.
WMAQ—Al Handler's orchestra.
KYW—Vincent Lopez orchestra.

12:45 A. M.
W-G-N—Clyde McCoy's orchestra.

1 A. M.
W-G-N—Hal Kemp's orchestra.

RCA RADIOTRONS

Cunningham RADIO TUBES

CHRISTMAS JOY
. . . and Christmas radio programs are yours but once a year. Hear these fine programs at their very best by installing new tubes. The price of new tubes is FAR less today than it was two years ago.

BEAT AT LAST! AGONY OF PILES!

Suffer no longer the torment of Piles! Walk, sit and sleep in comfort. Go to the stool without dread. For the relief of Piles has now been solved. The effective treatment is supplied in Pazo Ointment.

Pazo not only stops the pain and itching and makes defecation easy, but it tends to correct the condition of Piles as a whole. This is because Pazo is threefold in effect. It is (1) soothing, (2) healing, (3) absorbing. Thus it not only allays the inflammation and repairs torn tissue, but actually reduces the swollen blood vessels, which are Piles. The method of application makes Pazo doubly effective. (See picture below.) Thousands say that Pazo is the first real relief they ever got from Piles. Thousands say it saved them the need of a painful operation. Try Pazo yourself and realize from one trial that your days of pile suffering are over. All drug stores sell Pazo in collapsible Tube with special Pile Pipe, complete for 75c.

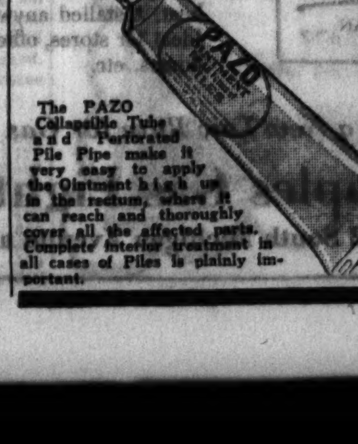

Perforated Pile Pipe Attached to Collapsible Tube Makes Application Correct and Easy

The PAZO Collapsible Tube and Perforated Pile Pipe make it very easy to apply the Ointment high up in the rectum, where it can reach and thoroughly cover all the affected parts. Complete interior treatment in all cases of Piles is plainly important.

MRS. CLARA REHM, BANKER'S WIDOW, IS FOUND DEAD

Mrs. Clara Hotz Rehm, member of a pioneer Chicago family, was found dead in bed yesterday at her home, 1367 North State parkway, apparently of heart disease. She was 60 years old.

Mrs. Rehm was the widow of William H. Rehm, who was president of the Cosmopolitan State bank and a director in several other banking institutions. He died in April, 1931. Mrs. Rehm's father, Christopher Hotz, a wagon manufacturer, came to Chicago in 1866. He was at one time a member of the city's civil service commission.

Surviving Mrs. Rehm is her daughter, Mrs. John B. Cooney, with whom she lived.

HURSEN Funerals and Chapels

Hursen Funerals are famous for unmatched elegance, superb automobile equipment, unusual fineness of service and the most spacious and beautiful Organ Chapels of America. Nevertheless, Hursen Funerals cost less! There is no charge whatever for the use of any of the Hursen Chapels. There are three Organ Chapels within easy reach on the North, South and West Sides. The North Side Chapel, recently remodeled, is the finest of its kind in the country. In each Chapel there are private compartments for families, societies and lodges. No extra charge for use of finest automobiles. No matter where you live, call

Hursen

West—2346 W. Madison St. Ph. WESt 0100
North—929 Belmont Av. Ph. WELlington 1724
South—1820 S. Michigan. Ph. CALumet 4030
Chicago's Independent Funeral Director

LOWER FUNERAL COSTS AT Lain & SON
63 RD. & HARVARD
TEL: WENTWORTH 0025

DEATH NOTICES

In Memoriam.

BURKHARTSMEIER—Jacob Burkhartsmeier. In loving memory. Dec. 8, 1926.
Thoughts return to days long past,
Time rolls on, but memory lasts.
LOVING WIFE, MARY.

MAIZEL—Anna Maizel. In loving memory of our beloved wife and mother, who passed away 1 year ago today.
HUSBAND AND CHILDREN.

ALDRICH—Mrs. George C. Aldrich, suddenly, Dec. 7, in Chicago, daughter of Arthur Walters, deceased, sister of Mrs. Robert Slade and A. A. Walters and the late William A. Walters. Funeral notice later.

ALLISON—Christianna Thornton Allison, Dec. 7, 1932, wife of the late George, fond mother of Thomas T., George K. Jr., Mary Geis, and Mrs. Letty Wiot, and the late William. Funeral Friday, 9:30 a. m., from late home, 2749 W. 35th-st., to St. Joseph and St. Anne church. Lafayette 1664.

ARCHER—Leona Bata Archer, Dec. 7, 1932; beloved wife of Wilkin Archer, mother of Donald Frederick and Audrey, daughter of E. Bradford and Sarah Mosher, sister of Roy B. Mosher. Services at residence, 2201 W. 103d-st., Friday, Dec. 9, at 2 p. m. Interment at Oakwoods.

BARR—Agnes Barr, nee McKenzie, Dec. 5, beloved wife of John, mother of Elizabeth Black, stepmother of John Farley and Andrew Barr, fond sister of Mrs. Jean McGregor, Mrs. John Black, George and Duncan McKenzie. Funeral at late residence, 4844 W. Austin-av., Thursday, Dec. 8, at 2 p. m. Interment Elmwood cemetery. Kindly omit flowers.

BEAUMONT—James Beaumont, passed away at his residence, 1636 Granville-av., Dec. 7, beloved husband of Margaret Savage Beaumont, fond father of James W. and George A. Services at chapel, 3154 N. Clark-st., 2 p. m., Friday, under the auspices of Wright's Grove lodge, A. F. & A. M. Interment Memorial Park cemetery.

CALKINS—Ransom Mott Calkins, suddenly, at Daytona Beach, Fla., Dec. 4, husband of Cora Bell, father of Raymond Mott, Mrs. Clayton O. Hull, brother of Frank J. Services Thursday at 2:30 p. m. at chapel, Rosehill cemetery, Chicago.

CARNEY—Patrick J. Carney, beloved husband of the late Mary, nee Burke, fond father of Mary, Sadie, John, Nellie and Frank Carney. Funeral Friday 9 a. m. from his late residence, 4336 West Monroe-st., to St. Mel's church. Interment Calvary. Member of St. Mel's Holy Name society.

CLARK—William D. Clark, Dec. 6, husband of the late Jessie S. Clark, father of D. J. Clark and the late Mrs. Edith Young. Services at chapel, 1253-55 N. Clark-st., Friday, Dec. 9, 2 p. m. Interment Rosehill.

CLAUSON—John Clauson, Dec. 6, 1932, aged 69 years, late of 5118 W. 25th-st., Cicero, father of Alice, James, Frank, Samuel, Robert, Mrs. Ellen Rueckert, and Mrs. Etta Feinberg. Funeral Thursday, Dec. 8, 1:30 p. m., at funeral home, 2307 S. 52d-av., Cicero. Interment Mount Auburn. Information, Cicero 4768.

DUSS—Hulda Duss, nee Witte, of 3606 Cortland-st., beloved wife of Gottlob Duss, loving mother of Mrs. Louise Swanson, Henry Nitz, Anna, and Mrs. Matilda Bauer, sister of Mrs. Alvina Urban and Mrs. Bertha Ott. Member of Humboldt Park chapter, No. 472, O. E. S., and Oldenberger Ladies' society. Funeral Saturday, Dec. 10, 1:30 p. m., at funeral home, 5308 Belmont-av. Interment Concordia cemetery. Jefferson, Wis., and South Haven, Mich., papers please copy.

FLEMING—Thomas Fleming, 4642 S. Wentworth-av., suddenly, Dec. 6; fond uncle of Arthur F. H. Wright of San Diego, Cal. Funeral Thursday, Dec. 8, 2 p. m., at chapel, 4605 S. Hermitage-av., thence to Oakwoods cemetery. Yards 1741. San Diego, Cal. papers please copy.

FREEMAN—Adelaide Webb Freeman, Dec. 6, late of 7443 South Shore-dr., mother of L. Harry and Russell, sister of Mrs. Christian Zeiss of Chicago, Mrs. Annie L. Kelly, Mrs. Linda R. Myers, Mrs. Jessica Worthington and Mrs. Eleanore Zeiss of California. Funeral services Thursday, 1 p. m., at Kenwood New church, 46th and Woodlawn-av. Interment Jacksonville, Ill. Please omit flowers. Remains at mortuary, 4227 Cottage Grove-av.

GILLIECE—Frances C. Gilliece [Aunt Fannie], beloved sister of the late Alice Gilliece Canty, devoted aunt of Sadie F. and Thomas P. Canty, Mary H. Looney, and Charlotte I. O'Brien. Funeral from her late residence, 6531 Newgard-av., Friday, Dec. 9, at 9:30 a. m., to St. Ignatius church. Interment Calvary.

HAUER—Barbara Hauer, nee Stastny, beloved wife of Adolph G. Hauer, loving mother of Mrs. Beatrice Zenisek, Mrs. Marion Lanou, Mrs. Mildred Harley, Elsie, and Violet Hauer, Adolph C., George J., Arthur W., and Elmer J. Hauer, fond sister of Mrs. Marie Hovorka, John and Adolph Stastny, Wednesday, Dec. 7, 1932, 9:05 a. m., at the age of 60 years. Member of Millard chapter, No. 349, O. E. S., and other organizations. Funeral Saturday, Dec. 10, at 2 p. m. at late residence, 1929 S. Austin-blvd., Cicero. Interment Bohemian National cemetery. For information call Canal 0668.

HEINTZ—Dr. Edward L. Heintz, suddenly, Dec. 7, 1932; brother of Howard Heintz, Mrs. Octavia Gant, and Mrs. Daise Brickell. Funeral Saturday at 2 p. m. from late residence, 5942 Huron-st., to Austin Methodist church, corner Race and Central-avs. Interment Rosehill cemetery. Please omit flowers.

HOKANSON—Stanley C. Hokanson, beloved husband of Olive, nee Anderson, fond father of Elna, Lila, Stanley Jr., and Barbara. Member of Palace lodge, No. 765, A. F. & A. M.; Pullman chapter, No. 204, R. A. M., and Roseland post, No. 49, American Legion. Funeral services at chapel, 304-306 W. 119th-st., Saturday, at 2 p. m.

DEATH NOTICES

JESSUP—Arthur W. Jessup, beloved son of Theodore Jessup, suddenly, at late residence, 6044 Kenwood-av. Services 10 a. m. Thursday at chapel, 6110 Cottage Grove. Interment at Aux Sable Grove, near Oswego, Ill. Call Midway 1710.

JOHNSON—Amanda Johnson, Dec. 6, late of 7341 S. Harvard-av., beloved wife of John, fond mother of Florence, Eda, and John, sister of Helga Anderson, Hulda, Emil, and August Carlson. Funeral at St. Matthew's Lutheran church, 80th and S. Aberdeen-sts., Saturday, Dec. 10, at 2 p. m. Interment Oak Hill. Remains at chapel, 5822 Wentworth-av., until Saturday noon.

JOHNSON—David William Johnson, beloved son of Isabella and the late John, brother of Thomas W., Mrs. W. J. Stenhouse, John C., and Joan H. Johnson. Funeral Friday, 2 p. m., at late residence, 743 S. Taylor-av., Oak Park. Interment Forest Home cemetery.

JOHNSON—Nellie Johnson, dearly beloved wife of the late Marion Johnson, fond sister of Mrs. Emma Steel and Harry Harvey. Funeral Saturday 9 a. m. from residence, 704 E. 78th-st., to St. Dorothy's church.

KEEGAN—William Keegan, beloved husband of Mrs. Ella Keegan, nee Kratchwil; father of Mrs. Doris Lapitz, son of Mr. Stephan Keegan and brother of Thomas and Mrs. Catherine Karney. Funeral Friday, Dec. 9, at 9:30 from chapel, 1021 E. 47th-st., to St. Ambrose church. Interment Calvary.

KOERBER—Dorothy Tunison Koerber, suddenly, in Fort Wayne, Ind.; beloved wife of Robert Koerber Jr., mother of Cynthia Jean, daughter of Judson S. Tunison of Chicago, sister of Mrs. Margaret T. Bradford and Mrs. Catherine T. Schwab. Funeral Friday at 2:30 p. m. at Trinity Lutheran church, Fort Wayne, Ind.

LEVI—Mrs. Theresa Levi, wife of the late Marcus Levi, beloved mother of Jerome M., Charles, Maude and the late Oliver, at Los Angeles, Dec. 4. Interment Rosehill cemetery, Chicago, Dec. 9.

LOSSMANN—Friedericka Lossmann, nee Hoeft, passed away Dec. 7, beloved wife of the late Henry Lossmann, fond mother of Mrs. Charles L. Krime, Mrs. Richard Mueller, and Mrs. William G. Wolf and the late Fred Lossmann. Funeral Saturday, Dec. 10, at 2 p. m., at funeral home, 5515 Chicago-av., to Evangelical Lutheran St. Paul's church, corner Menard-av. and Iowa-st. Interment Concordia.

MANN—John Mann, at his residence, 3839 Lake Park-av., father of John R. Mann. Funeral at chapel, 4141 Cottage Grove-av., 2 p. m., Thursday, Dec. 8. Interment at Oakwoods.

MARZ—Matthew Marz, beloved husband of Margaret Reid Marz, fond father of Matthew Jr., brother of Christopher, Charles, and William Marz. Funeral Friday, 9:15 a. m., from funeral parlor, 7653 S. Halsted-st., to St. Rita's church. Interment Mount Olivet cemetery. Stewart 7700.

McCARTHY—Stephen J. McCarthy, beloved husband of Mary Radford McCarthy, fond father of John P., William S., Rita J. and Frances E., brother of Capt. Hugh McCarthy, Eleanor and Mrs. Katherine Healy. Funeral Friday, at 9:30 a. m., from late residence, 4901 S. Keeler-av., to St. Richard's church, where solemn requiem high mass will be celebrated. Autos to Calvary. Member of Holy Name society, St. Richard's parish; Daniel Dowling council, No. 1063, K. of C.; division No. 13, A. O. H., and division No. 241, A. A. of S. & E. R. E.

MENDELSOHN—Leah Mendelsohn, nee Olech, beloved wife of Paul Mendelsohn, mother of Eleanor, Jean and Sheldon, sister of Dr. J. B. Olech, Mrs. Esther Zucker, Marion Fein, Dr. Eli Olech, and Mrs. Fannie Leviton of Los Angeles, Cal. Funeral Friday, 10 a. m., at chapel, 2157 W. Division-st. Interment O. B. A., Jewish Waldheim.

METROPOULOS—Myrtle J. Metropoulos, beloved wife of James, fond mother of George and Constantine. Funeral Thursday, Dec. 8, at 1:30 p. m., from late home, 5648 Winthrop-av., to St. Andrew's church, Winthrop and Hollywood-avs. Interment Elmwood cemetery.

MURPHY—Della A. Murphy, nee Mullarkey, beloved wife of Dr. Walter E. Murphy, fond mother of Marion J., fond sister of Patrick H. and Eugene T. Mullarkey, Mary, Ellen Richardson of Montana, and the late Catherine O'Brien. Funeral Saturday at 9 a. m. from late residence, 6357 S. Greenst., to St. Bernard's church. Interment Holy Sepulchre. Peoria, Ill., papers please copy. Yards 0662.

NETTLETON—Lucie F. Nettleton, Dec. 6, 1932, wife of Carroll A. Nettleton, mother of Dorothy F. Turner. Services Friday morning at 8:30 o'clock at chapel, 5203 Lake Park-av. Interment at Rock Island, Ill.

NEUMANN—Frank A. Neumann, beloved husband of Frances, nee Haas, beloved father of Marie, Venerable Sister M. Clarissima, O. S. F., and Frank A. Jr. Funeral Friday, at 10:30 a. m., from late residence, 6122 S. Washtenaw-av., to St. Regis church. Interment St. Mary's cemetery.

NOTHSTINE—Jacob W. Nothstine, Dec. 6, 1932, beloved husband of Cora, father of Harold J. Terwilligar. Funeral Thursday, 2 p. m., at his late residence, 532 N. Pine-av. Interment Acacia Park.

PARKES—Mary Clybourn Parkes, Dec. 6, of 4628 Kenmore-av., aged 88 years, widow of John C. Parkes. Funeral services Friday, 2:30 p. m., at funeral home, 5200 N. Western-av., corner of Foster. Interment Rosehill.

PERKINS—Nan Schulte Perkins, Dec. 7, daughter of Francis J. and Katharine L. Schulte, wife of Carl R. Perkins and mother of Nancy Lou. Funeral at Chambers funeral home, Washington, D. C., Friday, 2 p. m. Burial at Arlington cemetery, 3 p.

POLLAKOFF—Leo Pollakoff, age 22 years, beloved son of David and Esther, nee Katzman, brother of Mollie and Arthur. Funeral Thursday, Dec. 8, 2 p. m., at chapel, 3125 W. Roosevelt-rd.

PUSCHECK—Minnie Puscheck, nee Meine, 608 Circle-av., Forest Park; beloved wife of Henry, fond mother of Etta and Nora. Funeral Saturday, Dec. 10, at 2:30 p. m. at St. John's Lutheran church. Interment Proviso.

REHM—Clara J. Rehm, Dec. 7, 1932, wife of the late William H. Rehm, mother of Mrs. John S. Coonley Jr. Funeral at the convenience of the family. Kindly omit flowers.

SCHUENEMAN—Henry Schueneman, 1472 W. 71st-pl., Dec. 7, 1932, husband of the late Hattie Schueneman, father of Mrs. Irene Claudy, Mrs. Irma Linde, Bernard and Raymond Schueneman, brother of John Schueneman and Mrs. Anna Burkhartsmeier. Services at chapel, 63d and Harvard, Saturday, Dec. 10, at 1 p. m., under auspices of Mizpah lodge, No. 768, A. F. & A. M. Interment at Evergreen.

SCHULTZ—Frank Schultz, suddenly, aged 87; husband of late Anna S., father of Matilda S. Bergbom, late Fred A. Schultz, grandfather of Vincent and Donald Schultz and Irene E. and Lyman F. Bergbom. Remains at chapel, 4821 N. Damen. Funeral Thursday, 2 p. m., at Covenant home, 2745 Foster. Interment Montrose.

SHATZKIS—Freda Shatzkis, late residence, 2010 Humboldt-blvd.; wife of the late Julius Shatzkis, beloved mother of Marie Ginsberg, Otto Shatzkis and Lillian Baer. Funeral Thursday, 2 p. m. from chapel, 2018 W. Division-st. to Austria-Hungarian cemetery. Omit flowers.

SIEGEL—Arthur [Art] Siegel, aged 21, 3224 Hirsch-st. Funeral Thursday, Dec. 8, 1:30 p. m., at chapel, 2157 Division-st.

STEPHAN—Paulette W. Stephan, nee Anderson, of 3643 Bosworth-av., beloved wife of the late August, fond mother of Gertrude Ternandt and the late Agnes, Walter, Lucie Joorfetz, and John, dear grandmother of Gertrude, Helen, Grace, and the late Lucille. Funeral Friday, Dec. 9, at 1:30 p. m., at chapel, 3905-07 Lincoln-av. Interment Rosehill.

SULLIVAN—Patrick O. Sullivan, beloved husband of the late Margaret Fitzgibbons Sullivan, fond father of Eugene and John, brother of Mrs. Frank Harrison, Thomas, Daniel, Julia Sullivan; also Edmond, Eugene and Mrs. John Walsh of County Kerry, Ireland, and the late Annie Sullivan, Mrs. Nellie Hemrick and John Sullivan. Funeral Friday, Dec. 9, 9:30 a. m. from funeral home, 108 N. Laramie-av., to Our Lady of Sorrows church. Interment Calvary.

TURNER—Irene Turner, nee Freeman, dearly beloved wife of Ralph William Turner, loving mother of William, James and Lois, fond daughter of Charles and Margaret Freeman, sister of Edward Freeman. Funeral services at late residence, 7122 Peterson-av., Saturday, Dec. 10, 1932, at 2:30 p. m., to Acacia Park cemetery.

WALL—Dora H. Wall, Dec. 7, suddenly, late of 424 S. York-st., Elmhurst, beloved wife of the late James Wall, mother of the late Arthur E. Krom, sister of William J. Loomis of Cal., mother-in-law of Mrs. Clara Krom. Member of Star of the West, chapter No. 495, O. E. S.; Nazareth Shrine, No. 20, W. S. J.; Aloha Rebekah lodge, and Ida McKinley auxiliary. Funeral from chapel, 4817 Chicago-av., Saturday, Dec. 10, at 1:30 p. m., to Central Park M. E. church, Central Park and Huron-st., at 2 p. m. Interment Rosehill.

YOUNG—Edward Joseph Young, 1117 N. Dearborn-st., beloved husband of Eleanor, nee O'Connor; fond brother of the Rev. W. J. Young, S. J., of Milford, O.; Mrs. Helen Arth of Cleveland, O.; Mrs. Anna Hassett and F. J. Young. Funeral notice later.

MAUSOLEUMS.

MAUSOLEUM, MONUMENT OR MARKER.
CHAS. G. BLAKE CO.,
1004 E. 67TH-ST. FAIRFAX 9876.

CEMETERIES.

6 GRAVE LOT, DESIRABLE SECTION CALvary cemetery. Address M N 221, Tribune.

Chicago Daily Tribune
THE WORLD'S GREATEST NEWSPAPER
THURSDAY, DECEMBER 8, 1932.

Antoinette Donnelly Tells How Noted Beauties Keep Charm

The Latest in Chicago Styles as Described by Rhea Seeger

Bares Conflict of Victorians and Moderns

V. Sackville-West Writes Novel of Emotions.

"Family History," by V. Sackville-West. [Doubleday-Doran.]
"Just the Other Day," by John Collier and Iain Lang. [Harpers.]

BY FANNY BUTCHER.

THE author of "The Edwardians" and "All Passion Spent" has left the field of the novel of manners and invaded the field of the novel of emotions in "Family History." But she has not taken her eyes wholly off the lush landscape of the past, nor turned completely away from the allurements of a chronicle of social contact. "Family History" is almost as much a tale of the conflict between the modes and the psychologies of the generations as it is a record of an emotional conflict.

V. SACKVILLE-WEST.

The emotional conflict is between a woman of almost forty, chic in the extreme and always in the very latest fashion sartorially, the mother of a boy of seventeen, the widow of a typical "right" Englishman killed in the war, who is essentially a Victorian emotionally, and a young man of twenty-five, the son of an excellent family, who dares to be a radical politically and socially divides his popularity among various intellectual groups.

They meet at a dance. They fall immediately in love. They become lovers. The young man is modern, casual, fundamentally inconsiderate, passionately interested in his work and resentful of a possessive love, although he loves the woman with all of his modern heart. He wants to marry her, not because he believes in marriage but because she is the only woman he has ever loved.

The woman . Victorian in her innate belief that love is more important than anything else in the world, in her passionate and possessive devotion to the young man, and in her acute spiritual pain at the thought of the world knowing of their relationship. The conflict between them is, to her, a conflict between youth and middle age, and to him a conflict between temperaments. He honestly has no sense of the disparity of their ages, she honestly never forgets it.

The emotional strain is the greater between them since her son, who is "difficult" from the point of view of the vast Jerrold family of which he is the heir, adores the young man in the special adoration which unusually intelligent youth has for the unusually intelligent young adult.

The boy's difficultness, his hatred of Eton and all that public school life engenders in the young, his rebellion against the business of being poured into a mold intellectually and socially, is the despair of the Jerrolds.

The Jerrolds and their attitude toward life lure the author from her emotional theme. Old Jerrold, risen from the mines to the place of a great coal magnate bristling with the ideas and the ideals of old England, dazzling his family with a baronetcy in his seventy-fifth year, is a character which might have stepped straight out of "The Edwardians," except that he has a vitality which most of the elegant dilletantes in that charming volume lacked.

His power and his strength of character is to be found in none of his sons or daughters, however. They are a wishy-washy lot, and only in the young heir is there any of the intelligent questioning of life and the determination to make the best of it for himself and others that make of the old man a real personage.

Apparently the author feels that the generation around forty in England today is something of a negligible lot, but that the youth of the day is the hope of England's future greatness, as the men of old Jerrold's day made England's past greatness.

A factual picture of England since the war, "Just the Other Day," by John Collier and Iain Lang, is a delightful accompaniment to "Family History." It explains not only much of the result of the work of such men as old Jerrold, and the psychology of such women as Evelyn Jerrold and her generation, but chronicles the events and the spirit of the period which fashioned such young men as Miles Vane-Merrick, Evelyn Jerrold's young lover, and Dan, her young son.

And besides it is a delightful book, not quite so intimately alluring to American readers as "Only Yesterday," which it resembles, since it is Great Britain, not the United States, which it pictures and interprets, but essentially an exciting book.

For *All* BOOKS go to Brentano's

For all books advertised or reviewed in this newspaper—or for any book or any periodical in any language, Brentano's is the finest bookstore in Chicago. Complete stocks. Immediate deliveries. A pleasant place to buy books.

BRENTANO'S
Booksellers to the World
Established 1853
63 East Washington St.—Randolph 4530

Makes Bow to Society

MISS MARION GORDON
[TRIBUNE Photo.]

Tiny Compacts in New Styles Stir Shopper

Show Clever Designs for Christmas Lists.

BY RHEA SEEGER.

Last winter some very ambitious person designed the capacious compact that was the size of a good filling pancake or flapjack, and it took the town by storm. Women stowed the things in pockets or handbags and roamed around by day and night definitely sagging on the one side because of the weight of the smart, new, generously sized aid to feminine well grooming.

In spite of the hazard of carrying them ourselves or of proper disposal about the person of a protesting male escort, these flapjack affairs continued to occupy front position and favor among the young gadabouts. Late in the summer the medium sizes began to appear . . . moderate, reasonable compacts that didn't pull the owner into a lopsided condition when taken out by night or day. They even eased into fashion prominence. Then came the oblonga and cut cornered square affairs, and, when these, too, were purchased with speed by tired carriers these clever compact-eers sprung their biggest yet smallest surprise, the very new dollar size glove compact.

These newest compacts are the flattest things you have ever seen, flatter than a depression dollar . . . they have a chromium mirror on one side, on the other a divided slide arrangement whereby you stow a sufficient supply of powder to keep the distressing shine away from your nose for twenty-four hours or more, depending upon the state and stubbornness of the shine. They are the answer to the question: What shall I carry with evening clothes that will not bulge or take too much room?

You will find some stunning enamel compacts of this intriguing new size, plain stunning things of scarlet, almond green, beige [and beige is the newest color of fashion], black and deep sapphire blue. These are the midget compacts, holding powder only, that you wear for street, daytime or evening clothes. You can match them to the cover of your other beautifying accessories and they slip unobtrusively under your glove and hide in the palm of your hand.

These new trifles also come in dress parade uniforms, the same sized model, the same flatness, the same inside arrangements, but the outside covers are positively breath taking—pastel tinted cloisonne, with garlands of tiny rosebuds. You will find delicate yellows, tea rose pink and powder blues and misty mauves and tender greens with contrasting rosebuds sprinkled over the surface.

But the swankiest compacts ever designed are these "compact flats" with a clip attachment—silver and gold metal discs that look exactly like the smart dollar size clip that every fashion wise woman slips to neckline, scarf, beltline and even hat.

They will deceive an expert at sight, they are stunning and most effective contrasts for all daytime clothes and most obliging gadgets, for just a touch of a finger and the disc opens, the wee flat puff is revealed and the tiny store of powder can be used at the crucial moment, the two flat halves are pressed together again and the compact becomes a clip.

These enchanting new midgets can be bought for a song, even a chorus of a very short song. In fact, the price is overwhelming even in this day of startling values and tags. No powder using shopper should be without them—and what a grand idea for long Christmas lists that have to be bought with a slender allowance.

* *

Beloit College Alumni to Hold Dinner Tonight

The annual dinner of the Chicago Alumni association of Beloit college will be held this evening at the Palmer house. Garfield Cox, an alumnus of the college and professor of economics at the University of Chicago, will speak on "Basic Factors in the Continuing Depression." Guest speakers will be Dr. Irving Maurer, president of Beloit, and Athletic Director Jaggard.

* *

Ed So Phil Club.

The Woman's Ed So Phil club will meet at the Blackstone hotel this noon for luncheon, followed by a discussion of current events and by bridge.

Dinner Dance

A party limited to this year's debutantes and just a few of last season's and their beaux becomes quite a sizable party, for there are about fifty buds this winter and, when the party in question is a dancing one, of course there must be plenty of "stags."

So, although Mr. and Mrs. Frank Malcolm Gordon insisted that they were giving just a little dinner dance as an introduction to society for their daughter, Marion, about 160 young people sat down to dinner in the ballroom of the Drake hotel last night.

The debutante, who received with her mother and father, wore an attractive gown of pale green and silver lamé with a short jacket of burgundy bagheera cloth which she took off when the dancing started. Her flowers were a shoulder corsage of green orchids.

Mrs. Gordon wore wine color pebbly crepe and purple orchids. Miss Isabel Gordon, who made her debut last winter, wore blue and gold. Miss Marion Gordon went to Pine Manor last year and is registered at the University of Chicago to start her studies there in January after the debutante gayety is over.

Film Time Table

Feature pictures are scheduled as follows at first run houses today:

CASTLE—A. M.: 9, 10:20, 11:40. P. M.: 1, 2:20, 3:40, 5, 6:20, 7:45, 9:10, 10:10.
CHICAGO—A. M.: 11. P. M.: 1:20, 4:05, 6:50, 8:15, 10:40.
ORIENTAL—A. M.: 10:50. P. M.: 1:20, 4:05, 5:20, 8, 10:40.
McVICKER'S—A. M.: 9:05, 10:15. P. M.: 12:50, 2:45, 4:40, 6:35, 8:25, 10:20.
PALACE—A. M.: 11. P. M.: 1:35, 4:35, 7:54, 10:52.
ROOSEVELT—A. M.: 9:40, 11. P. M.: 1:15, 3, 4:50, 6:40, 8:25, 10:15.
STATE-LAKE—A. M.: 11:10. P. M.: 1:35, 4:45, 7:34, 10:22.
UNITED ARTISTS—A. M.: 9:25, 11:15. P. M.: 1:15, 3, 4:50, 6:40, 8:30, 10:25.

"FIRST LADY OF THE MOVIES" BALLOT

MAIL THIS TO MAE TINEE TODAY!
Chicago Tribune, Tribune Tower, Chicago, Ill.

My favorite woman screen player is.....
My name.....
City..... State.....

NOTE: Paste this on a 1c post card if you wish! For complete details see the Sunday Roto Section.

Select Fifteen Instead of 13 Wampas Stars

Tie Brings Increase in Number.

(Pictures on back page.)

Hollywood, Cal., Dec. 7.—(AP)—Chosen for beauty, ability, and youth, fifteen girls of the screen were announced tonight as "Wampas Baby Stars of 1933" by the motion picture industry's organization of publicity workers, the Wampas.

Selection of the fifteen young actresses instead of the customary thirteen was due to a triple tie at the election.

Another departure from custom is the plan to present the girls for the first time as a group at Los Angeles theaters instead of at a civic demonstration or at a Wampas frolic or ball.

One baby star was selected to represent each of the nine major studios and six others are free lances who gave outstanding performances in pictures of the last year.

Eleanor Holm, Olympic swimming star, was one of the selections. She is being prepared for her first motion picture.

Here are the new starlets, selected on the basis of "personality, beauty, youth, and flexible talent":

Lona Andre, born at Nashville, Tenn., brown hair and blue eyes; Paramount.

Gloria Stuart, born at Santa Monica, Cal., attended University of California at Berkeley; blonde; Universal.

Dorothy Wilson, Minneapolis; brunette; former stenographer; RKO.

Lillian Bond, London, England; former musical comedy dancer; red hair; free lance.

Dorothy Layton, Cincinnati, O.; featured in recent pictures; blonde; free lance.

Lillian Miles, Oskaloosa, Ia.; singer; platinum blonde; free lance.

Marian Shockley, Kansas City, Mo.; former member of Denver stock company; blonde; Educational pictures.

Mary Carlisle, born in Boston; appeared in numerous important pictures; blonde; Metro-Goldwyn-Mayer.

June Clyde, St. Louis; educated in San Francisco; vaudeville singer; blonde with dark brown eyes; free lance.

Boots Mallory, New Orleans; blonde; Fox.

Ruth Hall, Jacksonville, Fla.; brunette; appeared in numerous pictures; Samuel Goldwyn.

Eleanor Holm, Brooklyn; 1928 Amsterdam Olympic swimming star, who left Ziegfeld Follies to compete in 1932 Los Angeles Olympic games and broke records; brown hair, brown eyes; First National.

Ginger Rogers, Independence, Mo.; educated at Fort Worth, Tex.; stage experience; free lance.

Evalyn Knapp, Kansas City, Mo.; picture experience; free lance.

Patricia Ellis, New York; blonde and youngest of the group, being 16 years old; Warner Brothers.

* *

Young People's Party.

The Illinois Young People's league of the 15th ward will hold a charity ball at the Southtown ballroom, 6319 South Ashland avenue, on Dec. 16 it was announced yesterday by Miss Helen Silhanek, an employé in Mayor Cermak's office.

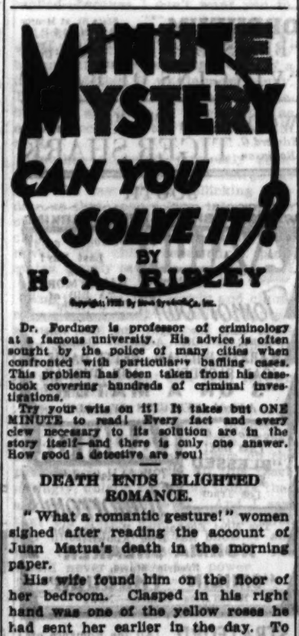

Dr. Fordney is professor of criminology at a famous university. His advice is often sought by the police of many cities when confronted with particularly baffling cases. This problem has been taken from his case-book covering hundreds of criminal investigations.

Try your wits on it! It takes but ONE MINUTE to read! Every fact and every clew necessary to its solution are in the story itself—and there is only one answer. How good a detective are you?

DEATH ENDS BLIGHTED ROMANCE.

"What a romantic gesture!" women sighed after reading the account of Juan Matua's death in the morning paper.

His wife found him on the floor of her bedroom. Clasped in his right hand was one of the yellow roses he had sent her earlier in the day. To her friends, yellow roses and Maria Matua were synonymous.

Because of their social position, rumors of marital discord had been published in newspapers throughout the country. Many believed Matua's suicide was caused by the recent avowed intention of his wife to divorce him.

The police found Maria seated on the floor holding Juan's head in her lap, blood from the wound in his right temple, which had been instantly fatal, staining her yellow satin negligee. Dry eyed and staring, she repeated over and over the words of a note lying near the revolver at his feet. "You, alone, know why I have done this."

As Prof. Fordney prepared his notes on the case, Jean, his secretary, inquired, "Has Mrs. Matua offered any explanation of the note you found?"

"Not yet. Her physician forbids further questioning until tomorrow. Meanwhile Inspector Kelley is investigating some rather puzzling angles of the case. Although it was a bitterly cold day, neither Matua's hat nor overcoat have been found. Then no one seems to know exactly how he came to be in the house. He's been living at the Athletic club for three months."

"No doubt the public will be surprised to learn he was murdered?" concluded the professor.

ARE YOU?

[See solution on page 29.]

Holiday Toy Sale

Mrs. William J. Chalmers (left) and Mrs. Livingston Fairbank at a recent function.
[TRIBUNE Photo.]

Colin Campbell Wed; Grandson of Levi Leiter

Married at Tulsa Home of Bride.

Colin Leiter Campbell, 26 years old, son of the late Col. Colin Campbell of the British army and the late Mrs. Campbell, the former Nancy Leiter, was married at 5 p. m. Monday in Tulsa to Mrs. Elizabeth Cook Lynch, according to dispatches received here yesterday.

The bride is the daughter of Dr. and Mrs. W. Albert Cook of Tulsa. The ceremony took place in the home of the bride's parents. Only members of the bride's family were in attendance. Dr. Charles W. Kerr, pastor of the First Presbyterian church of Tulsa and moderator of the Presbyterian church, read the ceremony.

Mr. and Mrs. Campbell will spend their honeymoon in Havana. They will return to Tulsa to spend the Christmas holidays with Dr. and Mrs. Cook, according to their plans, and will depart shortly after the first of the year to make their home in Chicago.

Mr. Campbell has been residing in Chicago recently at the Leiter residence, 44 Banks street. A telephone call to the residence last night, inquiring for his sister, Audrey, who also makes her home here, brought the response, "There is nothing to be said." No verification of the marriage was obtained there.

Mr. Campbell is the grandson of the late Levi Z. Leiter, pioneer merchant prince of Chicago. He is the nephew of the first Lady Curzon of Kedleston, England, Mary Leiter, now deceased. He also is the nephew of the countess of Suffolk and Berks, the former Daisy Leiter, who lives in Malmesbury, Wiltshire, England.

The bride, who studied art in Europe, was visiting in Santa Fe, N. M., when the couple met there two months ago. Mr. Campbell is a member of the Chicago club and the Harvard-Yale-Princeton club, having been graduated from Harvard university.

* *

Miss Sarah Butler, Educator's Daughter, Engaged to Britisher

New York, Dec. 7.—(AP)—Dr. Nicholas Murray Butler, president of Columbia university, and Mrs. Butler today announced the engagement of their daughter, Miss Sarah Schuyler Butler, to Capt. Neville Lawrence of London, England. Miss Butler was graduated from Barnard college with highest honors in 1916. Shortly after leaving college she became a Republican district captain. For nearly ten years Miss Butler has been vice chairman of the New York Republican state committee.

Miss Butler's mother, who died in 1903, was Dr. Butler's first wife. She was Susanna Edwards Schuyler of Bergen Point, N. J.

Capt. Lawrence is the younger son of Sir Walter R. Lawrence, Bart., of London. He was educated at Wellington college and at Balliol college, Oxford. He served throughout the world war as an officer in the Coldstream Guards and was several times wounded in action. He is a partner in the firm of H. Evans Gordon & Co., bankers and brokers.

Polling Place

DON'T THINK you MUST VOTE for ONLY the ACTRESSES LISTED in the SCORE. Several playeresses—ZASU PITTS among them—are on the VERGE of ENTERING the race. As soon as they get MORE BALLOTS than ANY ONE of the ten named, they REPLACE the one their votes TOP.

BALLOTS, PLEASE!

Barbara Stanwick	3,386
Greta Garbo	2,725
Joan Crawford	2,469
Jean Harlow	581
Norma Shearer	520
Constance Bennett	492
Janet Gaynor	353
Irene Dunne	346
Kay Francis	339
Marlene Dietrich	333

A Busy Day

Mrs. William J. Chalmers was busy yesterday morning greeting all the shoppers who attended the sale of toys made by the children of the Country Home for Convalescent Children at Prince Crossing.

The sale was held in a vacant shop at 700 North Michigan avenue, and by noon all the stock had been sold, to the delight of the board members who acted as saleswomen.

Mrs. Fairbank, who came to Chicago from Paris to present formally to society her daughter, Miss Jane Boyce, left yesterday afternoon for Champaign to give a lecture recital this evening at 7 o'clock at the University of Illinois. Mrs. Fairbank had planned to be back in Paris to spend Christmas with her husband and their little son, but she is so busy here that she thinks now she will not leave until after the first of the year.

Oldsters Are Getting Big Thrill Out of Old Time Yankee Circus

Add the Enthusiasm of Youngsters and You Should Get a Full House at Performances.

BY JUDITH CASS.

IF the youngsters of the town are one-half as excited about the Old Time Yankee Circus that's comin' to town as the "grown ups" with whom we've talked about it are the Stadium will be sold out for the four performances—it will be given twice daily on Friday and Saturday of next week. Most of us oldsters are so pleased at the prospect of seeing a one ring circus again that we plan to be there for at least one performance.

A life which has become too complex always has been exemplified to me by the super-circuses with their five or seven rings, and although there must be "them as likes 'em," there are lots of simple people who will enjoy seeing a one ring circus again.

The women's division of the Salvation Army is presenting this circus for the benefit of the Emergency Welfare fund, which contributes to five great organized charities, the Salvation Army, the Catholic, the Jewish, and the United Charities and the Red Cross.

Mrs. William S. Monroe is general chairman of the large committee working on arrangements for the circus and Mrs. C. K. Corsant, president of the women's division of the Army, is co-chairman. Although the circus is under the "exclusive management of Corsant and Monroe," according to the posters, it is in no sense an amateur one, for twenty of the acts from "big time" circuses are to be on the program. The big circuses are in winter quarters now, which makes it possible for the charity circus to obtain the services of these top notchers in the big tent world.

Henry Monroe Helps Get Talent.

Henry S. Monroe, the William Monroes' son, numbers among his friends many headliners in the circus world, and he has been instrumental in helping the committee obtain many of the stars. Hi parties for the circus stars last summer at the country residence of his parents in Wayne, when the big circuses were in that part of the country, were among the most talked of affairs of the countryside, and all who had a chance to meet the bareback riders, animal trainers, and others whose lives are so different from most of ours were thrilled at the opportunity of seeing away from the sawdust ring these people who live in a world of their own and mingle very little with outsiders.

Tickets for the circus may be obtained at most of the State street department stores and from the circus office, 131 South Wabash avenue, or in the public schools after today, for members of the Parent-Teacher association are going to sell them in the school buildings. It is the first time since the world war that permission has been given to install tables and sell tickets in school buildings of this district.

There are to be special attractions at each performance and at the Saturday matinee Little Orphan Annie of W-G-N, loved by all youngsters, will appear.

Children's Home Sale Is Success.

The shop at 700 North Michigan avenue which had been donated by the Noble B. Judahs for the sale of toys made by children at the Country Home for Convalescent Children at Prince Crossing yesterday at noon looked as if it were the day before the sale instead of the day of the sale, for by that time practically everything had been sold and all that greeted this reportorial eye were huge packages ready to be picked up by chauffeurs.

"Mrs. Armour," "Mrs. Schweppe," "Mrs. Wrigley," "Mrs. Hurley," "Mrs. Reed" were some of the names written on the packages, indicating

[Continued on page 19, column 1.]

A Job a Day.

Every little improvement we give our home right now helps us—and the other fellow, too.

If you aren't particularly favored by having your sink under an outside window, you can avail yourself of the space above it and install a rack for the housing of sundry useful culinary tools. This is a handy place to keep them for vegetable preparation, and the easier tools are to reach, the less work there is to be done. Even duplicate tools should not always be considered an extravagance, since factories often install tools beside a worker though there are similar tools in other nearby places. And the little rack-over-the-sink is, like all good equipment, a step saver and a time salvager.

Sears Invite You and Your Friends—
Second Great
Quilt and Pattern Show
Today
State-Loop Store
6th Floor, Auditorium
LECTURE AT
2 P. M.
West Side Store
1st Floor, Arcade
LECTURES AT
10:30 A. M. and
7:30 P. M.
An Entirely New Exhibit
Rare Antiques! Modern Types!
Including the most complete exhibit of patterns ever displayed. Thousands of women have already enjoyed this exhibition—special lectures on the exhibit and the history of quilts by Miss Mae G. Wilford—national authority on the art of quilt making.
Quilt Pattern Free to Every Visitor
SEARS, ROEBUCK AND CO.
For Your Convenience—Two Exhibits
STATE-LOOP STORE
State, Van Buren and Congress Sts.
WEST SIDE STORE
Homan and Arthington Sts.

BARTER AND SAIL

By HENRY C. ROWLAND

SYNOPSIS.

Capt. Henry White sails his four-master ship, the Abigail White, in search of a ship filled with pearl oysters, sunk by a French captain before the world war in a lagoon in a South Sea island. Arlette Mordecai, the French captain's granddaughter, has brought him complete instructions for finding the ship. Arlette is accompanied by an English woman of title known as Ladybird. In his crew are Adam Eden, an unemployed engineer, Roberta Millbank and Peter Cavan. Roberta's father died after his bank failed and Peter was his trusted employé. Henry Shepard, backer of the venture, fills the boat with a cargo of his own choosing, including a lot of used cars and launches, and plans to stop at certain ports to trade cargoes. One owner of an unused car sends his French chauffeur, Raoul, along. Ladybird, who is a naval officer's daughter, is made mate. Benny, a cook, hires up for his keep. Four seafaring men Henry hired to load the cargo didn't appear to collect their wages before the boat sailed. They turn out to be bandits, who hide on the ship until it is well out to sea, then take charge. Roberta recognizes one of the men as wanted by the U. S. government for mail robbery. The ship's radio brings them a warning of four bank robbers at large and the captain knows they are his captors and that he and his party are doomed. Ladybird, at the wheel under guard, manages to give the ship a jibe and she is caught in a whirlpool.

INSTALLMENT XVI.

A DIVINATION.

A sailing vessel may change the wind's force from one side to the other of her in one of two ways. She may swing to meet the wind, look it in the eye like a weather vane, and still turning receive it with gradually increasing force as her sails fill.

On the other hand she may turn tail to the wind and then swing until its force comes suddenly and violently in full volume against her sails but from astern and on the other side. To get an idea of the difference in effect you may think of opening your umbrella facing a violent squall, or turning your back to it and letting the wind open it for you—when you are apt to need to buy a new one.

This last maneuver of "jibing" or "wearing round," to use a classic term, is often done purposefully to save bother when the wind is not too strong and to save time when it may be very strong and one is racing, or perhaps driving on to a lee shore. In both cases it requires knowledge,

A guard to watch them, with orders to shoot to kill.

preparation and caution. To perform it suddenly in a fresh gale, huge cresting swell and no preliminary details, aboard a big sailing ship, requires for success practically but one factor—strong gear. And yet the latter might even prove the vessel's ruin were she to be light or too heavily laden. The very hanging on of everything might, if she were light, heave her down, capsize her. Or if she were too heavily burdened heave her down enough to get her swept and smashed and mangled by the combers battering her abeam.

In any case, and whatever happens, one may count always on a sudden violent heel when the full weight of the wind is shifted abruptly from one side of the ship to the other, and she is running off before it.

This was the factor on which Ladybird had counted for the success of her desperate plan. She had sailed in races on the Solent and North sea and channel, and she had made voyages in big sailing yachts. She did not know how so burdensome a vessel as the Abigail might act when jibed in what most sailors would call a gale, but in some ways more formidable than that because it was merely an increase in the force of the trade wind that had backed to north for a little while and thus laid down a new swell superimposed on the constant huge one.

This new swell can be likened to the thinner blade of a pair of scissors as it intersects the big blade at an acute angle. What it might do to the Abigail, Ladybird did not know. She did not greatly care, provided it changed the conditions aboard and immediately.

At the end of his wheel watch Capt. Hiram had with Peter been herded forward by Smith and one of the bandits to be ignominiously locked up. There was nothing to be done about that. What was even worse, recently the two of the crew constantly under lock and key were not confined in the big comfortable for'castle house but in about the worst part of the ship which was the chain locker.

Here they had not even the consolation of being together. A fore and aft bulkhead divided the port and starboard chain cables. These cells were worse than the Black Hole of Calcutta, because that one was at least stationery and these dark and pestilent from the filthy ooze with its sewage settling brought up from the bottom of harbors on the chain cable rotated and oscillated in vast parabolic figures.

But this night as they were going forward for internment until two of the others took their places, Capt. Hiram said:

"You're apt to need all hands in an awful hurry before morning."

"Think so?" said Capt. Smith.

"Yes, or get dismasted maybe. My gear is all solid but the shrouds; they've suffered from neglect."

"It would have to get a lot worse than this," said Capt. Smith.

"It's going to get worse. When the trade wind gets to backing on you over a couple of points then look out."

Smith was impressed. "What do you want to do about it?" he asked.

"Heave to. If she gets much harder, then if you like you can reef and get on your way again. Depends on what your time is worth."

Smith was sailor enough to know that even four-masters have to be reefed sometimes to lessen the strain on the separate masts if one is to be kept on her course. But he might not have done anything about it if Capt. Hiram had not added in a voice of hard indifference:

"Sometimes it comes quick."

It may have struck Smith that the chain locker in the fore peak was a poor place for the captain of a ship that knew his vessel and knew his weather in this part of the Atlantic on such a night. Perhaps it struck him also that his captives were not apt to start anything on a night like this.

He changed his mind and marched them into the forward house where he detailed a guard to watch them with orders that he shoot to kill at the first overt move. Another guard was watching Henery and old Benny in the galley. Benny was subject to call at all hours for hot coffee or food. These two older men did not seem dangerous to Smith, and Raoul, a "frog chauffeur" even less so. The third man was, however, keeping an eye on him in the after cabin, subject to call to relieve the wheel.

Capt. Smith went back to the wheel where Ladybird and Adam were having their hands full to steer. He did not like this thing of a woman at the wheel, not through any sense of chivalry but because steering was by this time a two man job, and strong men at that.

The ship's company was thus disposed of when Ladybird's high and, by this time, desperate spirit got from some source its reckless inspiration.

Capt. Smith had no warning of that. The first he knew about it was when she flung herself upon him with the frenzied strength of a mad woman who was also a trained athlete. Before he knew enough about it to realize just what was happening he knew nothing at all—nor for that matter did the courageous Ladybird who had launched her forlorn hope.

Capt. Hiram under guard knew more about it when it was in course of happening than did any soul aboard, except Adam who was doing it. Part of this knowledge was the result of long experience and the rest was divination. Like most watchful and observant shipmasters he was instantly aware of any change in the motion of his vessel and able to interpret its cause. This faculty becomes so highly developed even if asleep a subconsciousness had often warned him of a sudden alteration in his vessel's poise and equilibrium. This might come of a sudden shift of wind, or a careless lack of vigilance and attention to his job on the part of the wheelman.

[Copyright: 1932: By Henry C. Rowland.]

(Continued tomorrow.)

What's Doing Today

CONVENTIONS.

International Religious Education.....Stevens

MEETINGS.

Chgo. Society of Ohio Women.....Congress
British-American league.....La Salle
Cook County Cemetery Assn.....La Salle
Deborah Women's club.....Congress
Maintenance of Way Employés..Gt. Northern
North Shore Woman's club..Edgewater Beach
Psi Delta Sigma [board].....Congress
Southern Women's club.....Congress

LUNCHEONS.

Alpha Kappa Psi.....Carson's Men's
Architects' club.....1501 Prairie avenue
Beta Theta Pi.....Hamilton
Chicago Chi Psi alumni.....Hamilton
Cosmopolitan club.....Press
Delta Sigma Pi.....Field's Grill
Egyptian club.....Gt. Northern
German club.....Atlantic
Gyro club.....Brevoort
Kiwanis club.....Sherman
Knockers' club.....Gt. Northern
Men's Garden club.....Gt. Northern
Phi Pi Phi.....La Salle
Psi Gamma Rho.....Field's Men's Grill
Sigma Alpha Epsilon.....Chgo. Bar Assn
Sigma Delta Kappa.....Chgo. Bar Assn.
Soc. of Chicago Women..Chgo. Woman's Club
Southern College Assn.....Morrison
Theta Kappa Nu.....La Salle

EVENING DINNERS, DANCES, ETC.

Chicago Alumni Beloit college..Palmer house
Dental Economics committee.....La Salle
Prosperity lodge No. 781.....Atlantic
Sigma Pi club.....Interfraternity
Third Order of St. Francis.....Gt. Northern
Woman's Benefit Assn.....Morrison

[Compiled by the convention bureau of the Chicago Association of Commerce, to which please send any additions or corrections.]

GASOLINE ALLEY—IN THE SWEET BY AND BY

THE OLIVER CLUB! THOSE KIDS YOU HAD HERE LAST NIGHT, WALT, WEREN'T IN THE ATTIC — THAT'S ABOUT THE ONLY PLACE.
IF I HAD READ 'EM "MURDER IN THE UPPER BERTH" MAYBE I COULD HAVE HELD MY AUDIENCE.
BUT IT WOULD HAVE BEEN GREAT WHEN I WAS A KID — TO HEAR SOMEBODY READ OLIVER TWIST, AND THEN HAVE A CANDY ROLL!
THIS PLACE HAS GOT MORE FINGA PRINTS THAN THE DETECATIVE BUREAU.
GEE, UNCLE WALT, WE HAD A SWELL TIME. WHEN DOES THE OLIVER CLUB MEET AGAIN.
WELL, I'D SAY ABOUT THE LAST OF JANUARY IN THE MIDDLE OF THE BALL PARK.
KING

Museum Completes Habitat Groups of American Mammals

The Field museum hall of North and South American mammal habitat groups was completed yesterday with the addition of an exhibit group of A' kan caribou, shown amid a reproduction of a scene in their natural habitat in the Rainy Pass region not far from Mount McKinley. The caribou group is the 24th and last of the habitat groups representing the principal mammals of the two American continents.

"Completed at this pre-Christmas season the group has a special interest for children," Director Stephen C. Simms said yesterday, "as these animals are a variety of reindeer and may thus be associated with the Santa Claus legend."

The new caribou group is a result of the Thorne-Graves-Field museum' Arctic expedition.

WINNIE WINKLE, THE BREADWINNER: A Great Mind at Work

WHAT'S THE TROUBLE, FAWTHAW? WHAT'S HAPPENED?
HAPPENED? SAY, I JUST GOT TH' GREATEST IDEAR IN TH' WORLD! IT'LL CREATE A REAL CHRISTMAS SPIRIT! IT'S WORTH PATENTING !!!
INSTEAD OF WAITING TILL CHRISTMAS TO GET A LOT OF WORTHLESS JUNK THAT YE CAN'T USE, FOR PRESENTS, MY IDEAR IS TO JUST BUY YER OWN GIFTS —
THAT'S NOT SO ORIGINAL!
WELL, AFTER YOU BUY YER GIFTS, Y'SEND TH' BILLS TO YER FRIENDS AN' RELATIVES. THEN THEY SEND BACK TH' BILLS FOR WHATEVER GIFTS THEY BOUGHT FOR THEMSELVES! SEE??
WELL, IT'S AS CLEAR AS BUTTERMILK-
DON'T Y'SEE? ACCORDING TO MY SCHEME, Y'GET JUST TH' CHRISTMAS PRESENTS Y'WANT AN' IT DON'T COST YOU A CENT !!!
STOP FAWTHAW— YOU'VE GOT ME DIZZY!
BRINKER

MOTION PICTURES MISCELLANEOUS

TIVOLI — BALABAN & KATZ WONDER THEATER — UPTOWN
COTTAGE GROVE AT 63 RD. 35c—1:30 to 6:30 p. m. LAST TIMES TODAY
NORMA SHEARER — Fredric MARCH in "SMILIN' THROUGH" — Lavish Stage Show — Charley AGNEW And His NBC Orchestra — RADIO ROGUES—LUCKY BOYS
BROADWAY AT LAWRENCE. 35c—1:30 to 6:30 p. m. LAST TIMES TODAY
JOAN CRAWFORD in "RAIN" with WALTER HUSTON — Bright Stage Event — "IRENE" Stellar Cast of 50
TOMORROW—A joyous event on both screens! Bring the whole family!
Marie DRESSLER Polly MORAN "PROSPERITY" The Year's Laugh Hit with Anita PAGE—Norman FOSTER

HARDING — MILWAUKEE at SAWYER. 25c, 1:30 to 6:30. Last Feature, 10:30. Last Times Today! Norma Shearer "SMILIN' THRU" —Tomorrow— Joan Crawford "RAIN"
SOUTHTOWN — 63 RD EAST OF HALSTED. FREE PARKING ON PREMISES. 10c-30c—1:15-6:30. Last Times Today. John BARRYMORE "BILL OF DIVORCEMENT" TOMORROW "IF I HAD A MILLION" with Gary Cooper—Jack Oakie, Wynne Gibson—Chas. Ruggles, Frances Dee—George Raft, Chas. Laughton—W. C. Fields
TOWER — 63RD AT BLACKSTONE. 25c—1:30-6:30. Late Show 9:30. LAST DAY "BLESSED EVENT" LEE TRACY MARY BRIAN
RIVIERA — BROADWAY at LAWRENCE. 25c, 1:30 to 6:30. Last Feature 10:30. Last Times Today! "TROUBLE IN PARADISE" —Tomorrow— WILL ROGERS "Too Busy To Work"
NORSHORE — HOWARD at CLARK. 20c, 1:30 to 6:30. Free Parking. "THIRTEEN WOMEN" Irene Dunne, Ricardo Cortez, Clark & McCullough Comedy

NORTH

VOGUE — Broadway at GRACE. NEW LOW PRICES. 15c Matinee 25c Night. "NIGHT AFTER NIGHT" GEORGE RAFT—MAE WEST, WYNNE GIBSON—ALICE BRADY—NEWORTH, CONSTANCE CUMMINGS
No. CENTER 20c — Lincoln-Irving. Matinee—20c Night. "THIRTEEN WOMEN" with IRENE DUNNE. Famous Star of "Back Street" & "Cimarron"
DEVON 15c — 6235 Broadway. Matinee—25c Night. "GRAND HOTEL"
"400" 15c — 6746 Sheridan Rd. Matinee—20c Night. MARLENE DIETRICH "BLONDE VENUS"
DAVIS 15c — 4614 Lincoln Ave. Matinee—25c Night. "GRAND HOTEL"
BIOGRAPH 15c — 2433 Lincoln Ave. Matinee—25c Night. "GRAND HOTEL"
KEYSTONE 15c — 3912 Sheridan Rd. Matinee—20c Night. George Arliss "Successful Calamity" Mary Astor
SHERIDAN — 4038 Sheridan Rd. LEE TRACY—EVALYN KNAPP. "THE NIGHT MAYOR" Clark & McCullough—"The Millionaire Cat" 20c to 6:30 P. M.—6:30 to Closing, 30c
TERMINAL — 3215 Lawrence Ave. WILLIAM POWELL—KAY FRANCIS "ONE WAY PASSAGE" 20c to 6:30 P. M.—6:30 to Closing, 30c
ADELPHI 15c — Till 6:30. 20c Thereafter. Children, 10c. 7074 S. CLARK. Cont. from 2 P. M. Maurice Chevalier—Jeanette MacDonald, Charles Ruggles & Charles Butterworth "LOVE ME TONIGHT" Fathe News—Irene Bordoni Act—Cartoon. Old Time Movie Reel & Comedy
LORELEI — GERMAN TALKIE — Belmont & Sheffield. 'Stroh Witwer Auf Verboten Pfaden' ("Straying Husbands")
HOWARD — Mat. 15c, Eve. 25c. Garbo-Barrymore, Crawford-Beery, Lewis Stone 'GRAND HOTEL'
DE LUXE 15c — 1141 WILSON. 6 to 6:30 P. M. "GRAND HOTEL"
NEW BRYN MAWR — 1125 Bryn Mawr. Last Times Today. HAROLD LLOYD—"MOVIE CRAZY"
BUCKINGHAM — 2319 N. Clark—25c, 1:30-6:30. Clark McCullough. Wm. Powell, Kay Francis, 'One Way Passage'
LAKE SHORE — 3175 Broadway—Eve. 25c. Adolphe Menjou—"NIGHT CLUB LADY"
WINDSOR — 1225 N. Clark. 25c, 1:30-6:30. IRENE DUNNE RICARDO CORTEZ—"13 WOMEN"

NORTH

GRANADA — SHERIDAN at DEVON. 30c, 1:30-6:30. Last Feature 10:15. NORMA SHEARER. Fredric March—Leslie Howard. "SMILIN' THRU" EDDIE HOUSE at Organ. —Tomorrow— "THE CONQUERORS" Richard Dix—Ann Harding
NORTOWN — Western-Devon. Opens 1:30 p. m. Richard Barthelmess—"CABIN in the COTTON"
CENTURY 25c — Clark-Diversey. 1:30 to 6:30. Richard Barthelmess—"CABIN in the COTTON"
PANTHEON — Sheridan-Wilson. 20c 1:30-6:30 P. M. Chas. Laughton—"PAYMENT DEFERRED"
BELMONT 20c — Lincoln-Ashland. 1:30 to 6:30. Wm. Powell—"ONE WAY PASSAGE"
LINCOLN — Lincoln Ave. at Belmont. 15c to 6:30—20c after. Glassware Free to Every Man and Woman Tonight. HAROLD LLOYD—"MOVIE CRAZY" BIG 6 UNIT PROGRAM—2¼ HOUR SHOW

NO MAN'S LAND

Teatro del Lago — On Sheridan Rd. WILMETTE. Greta Garbo, John and Lionel Barrymore "GRAND HOTEL" STARTS 7:20 AND 9:45. ADULTS, 25c CHILDREN, 10c

HIGHLAND PARK

ALCYON — LAST DAY! "GRAND HOTEL"

WILMETTE

WILMETTE — BEN LYON. SALLY EILERS—"HAT CHECK GIRL"

SOUTH

PICCADILLY — 51st and Blackstone—30c 1:30 to 6:30. RICHARD BARTHELMESS "CABIN in the COTTON" Saturday—John Barrymore, "Bill of Divorcement"
RAMOVA — 35TH & HALSTED. Today Only—Wm. Powell. KAY FRANCIS—"ONE WAY PASSAGE" Chinaware Given to the Ladies
MILDA — 3140 S. HALSTED. TODAY ONLY. TOM MIX—"THE FOURTH HORSEMAN" Also Amateur Night on the Stage
JACKSON PARK — MAT. 15c, Eve. 25c. EDW. G. ROBINSON—"TIGER SHARK"
COSMO — 79th-Halsted. Mat. 15c to 6:30. Bela Lugosi—Madge Bellamy "WHITE ZOMBIE"—Laurel & Hardy Comedy
HAMILTON — 7137 AND PAXTON. Comedy & Cartoon. George Arliss—"SUCCESSFUL CALAMITY"
LEXINGTON — 1162 E. 63d—15c. 1:30-6:30. Greta Garbo, Joan Crawford. John & Lionel Barrymore—'GRAND HOTEL'

MOTION PICTURES DOWNTOWN

RKO PALACE — Always A BETTER SHOW at an RKO THEA. Opens 10:15. Golden Jubilee Festival. 8 ACTS RKO VAUDEVILLE 8. Rae Samuels, Lew Follack. SCREEN FUN "See This Splendid Film."—Mae Tinee. "He Learned About Women" with Stuart Erwin, Alison Skipworth. 35¢ TO 3
RKO STATE-LAKE — Opens 10:30. OLSEN & JOHNSON IN PERSON. Company of 50. SCREEN JOY 'RACKETY RAX' with GRETA NISSEN, VICTOR McLAGLEN. 35¢ TO 3
Buy RKO THRIFT BOOKS. Save 10
"Saint of Sinner" 3rd Return Showing All Sound "RASPUTIN" True Story of Russia's Sex Mad Monk. CINEMA 25c to 1:30. Cont. 12 to 11:30 P. M. Chicago Ave. at Michigan Ave.
—4TH SMASHING WEEK— "GOONA GOONA" CASTLE — STATE AT MADISON
ORPHEUM — State St. at Monroe. 25c, 9 A. M. to 6 P. M. "BLESSED EVENT" Lee Tracy, Mary Brian. Extra!—Added!—Extra! "VIRGINS OF BALI"
WOODS 15c — 8:45 A. M. to 6:30. After 6:30—35c. Edward G. Robinson TIGER SHARK

SOUTH

WARNER BROS.—FREE PARKING
AVALON — 70th At Stony. 10c-30c to 6:30. Last Day! John BARRYMORE "A Bill of Divorcement" Tomorrow! For One, the Light; for One, the Flame; for One, Ashes of Despair! WARREN WILLIAM, BETTE DAVIS, JOAN BLONDELL, ANN DVORAK "3 ON A MATCH" Added!—"VIRGINS OF BALI"
CAPITOL — 79th At Halsted. 10c-30c to 6:30. Last Day! "BLESSED EVENT" Lee Tracy. Tomorrow! The Most Enchanting Romance the World Has Ever Known! NORMA SHEARER, Fredric March "SMILIN' THROUGH" Rosco Ates Comedy—News
STRATFORD — 63rd-Halsted. All the Romance of the Seven Seas! KAY FRANCIS, WM. POWELL "One Way Passage"
GROVE — 76th-Cottage
W. ENGLEW'D — 63rd-Ashland
HIGHLAND — 79th-Ashland. Lee Tracy, Evelyn Knapp "NIGHT MAYOR" & Charley Chase comedy
JEFFERY — 71st-Jeffery. DOUGLAS FAIRBANKS "Mr. Robinson Crusoe" & Mack Sennett rlot
SHORE — 75th-Kingston. Joan Crawford, Wallace Beery "GRAND HOTEL"
Greta Garbo, John & Lionel Barrymore
COLONY — 59TH AND KEDZIE. Geo. Raft, Constance Cummings—"Night After Night" Andy Clyde Comedy
CHELTEN — 79TH & EXCHANGE. HAROLD LLOYD—"MOVIE CRAZY"
MIDWEST 25c — 5:45 to 6:30. LEE TRACY—"NIGHT MAYOR" Constance Cummings
COMMERCIAL 20c — 92nd & Commercial. 11:30 a. m. to 6:30. Irene Dunne, Ricardo Cortes, "13 Women"
MARYLAND — 63rd & Maryland. 25c—1:30-6:30. Wm. Powell, K. Francis—'One Way Passage'
SHAKESPEARE — 840 E. 43d—25c All Eve. Edw. G. Robinson "TIGER SHARK"—Dick Arlen, Eila Johann
MARQUETTE — 63D & KEDZIE. John & Lionel Barrymore. Garbo—Crawford—Beery "GRAND HOTEL"
HIGHWAY — 63D & WESTERN. John & Lionel Barrymore. Garbo—Crawford & Beery—'GRAND HOTEL'
FROLIC — 55th and Ellis—15c. 1:30-6:30. Garbo-Crawford-Beery. John & Lionel Barrymore—'GRAND HOTEL'

MOTION PICTURES DOWNTOWN

CHICAGO — BALABAN & KATZ Wonder Theaters. Last Day! RANDOLPH • STATE • LAKE. 35c—9:45 a. m. to 1 p. m. MAURICE CHEVALIER IN PERSON in gay stage show —romantic screen drama— "EVENINGS FOR SALE" Herbert Marshall, Sari Maritza
TOMORROW! MEET THE NEW "CHAMP" Strength of a giant .. the trusting heart of a child . . he offered both for love in this warm human drama!
WALLACE BEERY "in Flesh" Metro's heart-warming story with Beery in his most lovable role, with KAREN MORLEY, Ricardo Cortez, Jean Hersholt
—ON THE STAGE— Flash Revue—'On the Riviera' with RED DONAHUE, EDWIN GEORGE, LOTTIE MAYER and DIVING BEAUTIES. Extra! Unique Musical Program. VINCENT LOPEZ IN PERSON (Courtesy Congress Hotel)
ORIENTAL — Last Day! RANDOLPH NEAR STATE. 35c, 10:30 to 1; 55c to 6, tax included. Stage: ED LOWRY, MILLS BROS., JANE FROMAN. Screen: GEORGE RAFT "The Under-Cover Man"
TOMORROW!! . . . A New Kind of Red-Hot Stage Show!! Ed LOWRY. Chasing gloom with new hit-songs . . . Introducing SENORITA Armida. IN PERSON!! Sweet . . hot . . vivacious darling of Broadway! BERRY BROS. Strutting Star Sensations of "Rhapsody in Black"
—On the Screen!— He Was Fresh . . . She Was Saucy . . . and Life, Just a Hot-Cha-Cha!! Says Who?? Why, this confident young man who wouldn't let a laugh-complex floor him!! You'll Love This Drama!! "ME and MY GAL" SPENCER TRACY, JOAN BENNETT, MARION BURNS, GEORGE WALSH. A Fox Picture

UNITED ARTISTS — RANDOLPH at DEARBORN. 35c—8:45 a. m. to 1 p. m. "SHERLOCK HOLMES" Modern Adventure Thriller, with CLIVE BROOK, MIRIAM JORDAN
McVICKERS — MADISON near STATE. 35c—9 a. m. to 1 p. m. 55c—1 to 6 p. m. 75c Thereafter. Including Tax. A Come Back Triumph for CLARA BOW in "CALL HER SAVAGE"
ROOSEVELT — STATE at WASHINGTON. 25c—9 a. m. to 1 p. m. 35c to 6:00. HELD OVER! "THE MASK OF FU MANCHU" BORIS KARLOFF. Lewis Stone, Myrna Loy, Karen Morley, Jean Hersholt

WEST

MARBRO — MADISON at CRAWFORD. 30c, 1:30-6:30. Last Feature 10:30. Last Times Today! JOAN CRAWFORD "RAIN" Walter Huston—Guy Kibbee. EARL ABEL AT ORGAN. TOMORROW! MARIE DRESSLER, POLLY MORAN "PROSPERITY"
SENATE 20c — Madison-Kedzie. 1:30 to 6:30. George Raft—"NIGHT AFTER NIGHT"
STATE — 5814 W. Madison. Opens 1:30 P. M. George Raft—"NIGHT AFTER NIGHT"
CENTRAL PK. — 3535 W. Roosevelt. George Raft—"NIGHT AFTER NIGHT"
ALAMO 15c — 3641 W. Chicago. 1:30-6:30 P. M. HAROLD LLOYD in "MOVIE CRAZY"
WEST END 15c — 121 N. Cicero Ave. Matinee—25c Night. Joel McCrea "Most Dangerous Game" Fay Wray
Bdwy.-Str'd 15c — 1641 W. Roosevelt Rd. Matinee—25c Night. Richard Arlen—"ALL AMERICAN"
AMERICAN 15c — Ashland & Madison. Matinee—25c Night. Richard Arlen—"ALL AMERICAN"
CRAWFORD 15c — 19 S. Crawford Av. Matinee—25c Night. Constance Cummings "THE LAST MAN" Chas. Bickford
BYRD 15c — 4740 W. Madison St. Matinee—25c Night. George Arliss "Successful Calamity" Mary Astor

PARK RIDGE

PICKWICK — 20c, 1:30 to 6:30 p. m. GARBO-CRAWFORD. BARRYMORES, BEERY in 'GRAND HOTEL'

EVANSTON

VALENCIA 15c — 1560 SHERMAN till 6:30. After 25c. SALLY EILERS—"HAT CHECK GIRL"
VARSITY — 1710 Sherman. Matinee Daily. Wm. Powell, Kay Francis, 'One Way Passage'

MAYWOOD.

LIDO 20c — to 6:30 P. M. Eve. 30c. Greta Garbo—John Barrymore "GRAND HOTEL" Football Footwork—Sportlight "Betty Boop for President"

FOREST PARK

FOREST — MADISON ST. AT DES PLAINES AVE. Greta Garbo—Joan Crawford. John & Lionel Barrymore—Wallace Beery "GRAND HOTEL"

AUSTIN

SYMPHONY — 4937 Chicago. Richy Craig Comic. Chas. Bickford, Constance Cummings—"Last Man"

BERWYN

BERWYN 25c — 3404 W. 22d St. 1:30 to 6:30 P. M. Wm. Powell, Kay Francis, 'One Way Passage'

OAK PARK

LAMAR 20c — Marion at Lake St. 'L'. Mat. 30c Night. "GRAND HOTEL"

LA GRANGE

LA GRANGE 25c — 1:30-6:30 P. M. RICHARD ARLEN—"TIGER SHARK"

NORTHWEST

LOGAN — MILWAUKEE at SAWYER. 15c Mat. to 6:30. SALLY EILERS—"HAT CHECK GIRL"
TIFFIN — 4051 W. NORTH AVE. Discovery Night. John and Lionel Barrymore—'Grand Hotel'

NORTHWEST

CONGRESS 25c — Milw.-Rockwell. Jack Oakie, Zasu Pitts, "Once in a Lifetime"
BELPARK 20c — 3231 N. Cicero. 1:30 to 6:30. Polish All Talkie "ULANI ULANI" with Polish Cast
GATEWAY — Lawrence-Milwaukee. Free Parking. Irene Dunne—"THIRTEEN WOMEN"
MANOR 20c — 5609 W. North. 1:30 to 6:30. "NIGHT AFTER NIGHT"—George Raft
CRYSTAL 20c — North-Cailf. 1:30 to 6:30. "NIGHT AFTER NIGHT"—George Raft
BILTMORE 20c — Division-Dameu. 1:30 to 6:30. "NIGHT AFTER NIGHT"—George Raft
CROWN 20c — Division and Ashland. 12 to 6:30. 30c After 6:30. "GRAND HOTEL"
EMBASSY 15c — 3940 Fullerton Ave. Matinee—25c Night. WALTER HUSTON, LUPE VELEZ, CONRAD NAGEL "KONGO"
NEW DRAKE — Sheridan Montrose. Last Show Starts 10 P. M. 15c 1:30 TO 6:30. 25c 6:30 TO CLOSING. "GRAND HOTEL" Greta Garbo—Joan Crawford. John & Lionel Barrymore—Wallace Beery
PORTAGE — Milwaukee at Irving Park. Last show starts 10 P. M. 15c 1:30 TO 6:30. 25c 6:30 TO CLOSING. ADOLPHE MENJOU "NIGHT CLUB LADY"
ADMIRAL — Lawrence at Crawford. Last show closes 10 P. M. 15c 1:30 TO 6:30. 25c 6:30 TO CLOSING. WALTER HUSTON, LUPE VELEZ "KONGO"
MONT CLARE — Grand Ave. at Harlem. Last Show Starts 10 P. M. Greta Garbo, Joan Crawford, Wallace Beery. John and Lionel Barrymore—"Grand Hotel"

Oldsters Get a Big Thrill Out of Circus

Expect Record Crowds at Benefit.

[Continued from page 17, column 8.]

that these ladies had been most generous in their purchasing, for all the packages were enormous.

About the only things left to be seen [they couldn't be purchased] were the articles of the little German village copied from a Dutch collection of antiques for Mrs. J. Ogden Armour and which she will use as a table center piece; a stunning hooked rug and a miniature farm set that would delight any child. The rug and the animals were sold in shares.

Mrs. William J. Chalmers, president of the board, estimated that between $600 and $800 would be realized by the sale. Mrs. Chalmers served a delicious buffet luncheon to the board members assisting her in the rear of the shop, among the assistants being Mrs. Ralph C. Brown, Mrs. Edward R. Ferriss, Mrs. Joseph O. Watkins, Miss Helen Wilkins, Mrs. Charles H. Schweppe, Mrs. Walter Strong and Mrs. Dallas Phemister.

Among the shoppers were all the saleswomen and Mrs. Chauncey Keep, Mrs. Raymond Hurley, Mrs. Philip K. Wrigley, Mrs. J. Ogden Armour, Mrs. Kersey Coates Reed, Mrs. George B. Dryden, Mrs. Ernest Graham, Mrs. Sewell Avery, Mrs. Warren M. Sallsbury, Mrs. Clarence Sills, Mrs. D. Mark Cummings, Mrs. William F. Peterson and Mrs. Albert A. Sprague.

Betty Edmonds to Make Debut.

The newest recruit to the ranks of debutantes is Miss Betty Edmonds, whose father and mother, Mr. and Mrs. Harry C. Edmonds, will present her at a tea at home, 670 Blackthorne road, Winnetka, on Jan. 2. Miss Edmonds comes home from Briarcliff on Dec. 20 and will return there on Jan. 9.

The date for Miss Peggy Carry's debut tea has been changed from Dec. 28 to the 21st, and instead of giving the tea at their residence, as they had planned, Mr. and Mrs. Joseph C. Carry will give it at the Woman's Athletic club.

Miss Carry's aunt, Mrs. Edward F. Carry of the Lake Shore Drive hotel, will entertain at luncheon at the Casino on Tuesday, the 20th, for the debutante, and her sister-in-law, Mrs. James M. Carry [Mary Trigg Waller], will give a luncheon for her at the Carrys' Highland Park residence on Wednesday, the 28th. Miss Carry will arrive at home from Sweet Briar college in Virginia on the 18th.

The young women on whom most of the burden of supplying funds for Emerson house falls are planning a ball for the night of Tuesday, Dec. 27, in the Urban room of the Congress hotel. It is to be the first popular priced charity ball, so young Mrs. Press Hodgkins, who is publicity chairman for it, tells us, and the board hopes to clear a sizable sum for the settlement by the sale of hundreds of tickets, which are $1.50 each, or $3 a couple.

Resume Roller Skating Parties.

The young people and those not so young but still agile enough to enjoy roller skating and who skated at Great Lakes last year have received cards inviting them to attend the roller skating parties to be held in the drill hall at the Naval Training station at Great Lakes this year. They will be given for the benefit of the Navy Relief on Friday evenings.

You may think Mrs. George A. McKinlock is in Washington today addressing a national meeting of the American Red Cross, but we beg to report that a call to the Chicago office of the Red Cross yesterday revealed that she just couldn't make the train that was to take her not only to the meeting but also to a day or so of "gadding about" the national capital.

Her unflagging interest in the work here has already necessitated postponing the completion of the new house which the McKinlocks are building in Lake Bluff until some time in March. But she insists that she is going to Florida just as soon as possible—and she hopes that will be the middle of January.

Mrs. Potter d'Orsay Palmer arrived in town Tuesday night from a two months' visit to her parents, Mr. and Mrs. Narcisse Martinez de Hoz, in Lausanne and Paris, bringing with her her sister, Miss Matilde Martinez de Hoz, who will spend several months in Chicago with the young Palmers.

Mrs. Honoré Palmer, who accompanied her daughter-in-law home from France, remained in New York with her husband, who met them, and will not be back in Chicago for about ten days.

Charles Cranes in New York.

Mr. and Mrs. Charles R. Crane II. have been in New York since last Thursday and are planning to be back in Chicago Sunday. The Joseph E. Otises are returning this morning from a short stay in New York.

Mrs. George H. Campbell of Toronto has come to spend the holiday season with her son and daughter-in-law, Mr. and Mrs. Douglas Gordon Campbell, and to be present at the younger Mrs. Campbell's (Berta Ochsner) dance concert at the Goodman theater tomorrow night. Miss Ochsner will dance two groups to the accompaniment of the spoken word rather than music, one group to "Poems of the Orient," written by Eunice Tietgens, and the other to Liza Lehmann's "Cautionary Tales," read by Mrs. Marion Anderson of London.

The second Kinsolving musical morning of the season will take place this morning in the ballroom of the Blackstone hotel with the usual smart music lovers in attendance. Dusolina Giannini will be the artist. Mrs. Theodore W. Robinson, Mrs. Moise Dreyfus, Mrs. Americus F. Callahan, Mrs. Wentworth G. Field, and Mrs. Frederic W. Upham are among those who will entertain guests at the musical.

This morning at 11 the Woman's Athletic club is presenting to its members and their guests Dean Gordon J. Laing, who will speak on "What Everybody Reads." There will be luncheon following the program.

Tea for Silver Screen Ball

The women and men, mostly the former of course, who are serving on the executive committee and subcommittees for the Silver Screen ball are having so many gay tea parties at which to report the progress of their work that the work doesn't seem difficult at all, I'm sure. This afternoon Mrs. Charles H. Chadwick has invited the workers to tea at her residence, 209 Lake Shore drive, at 4:30 o'clock. The ball will be given on Friday night of next week at the Drake hotel by the Association of Arts and Industries.

Mrs. Moisant-Griffiths and her daughter, Miss Gloria Griffiths, have invited a few of their friends to what seems to be more of a cocktail party than a tea, judging from the cards that are out, at their home at 1500 Lake Shore drive today from five until seven. This is to be quite an interesting party, for they are going to show the portrait of Miss Griffiths that the famous artist, Beltran Masses, did in Paris this summer.

Last night Miss Griffiths gave a dinner at her home for Miss Jane Willett's bridal party. Miss Griffiths will be maid of honor for Miss Willett when she marries Dr. Samuel Gale Taylor III. Saturday.

Mrs. Benjamin F. Affleck, Mrs. Charles Davis, Mrs. Harold Pynchon, and Mrs. Victor Young are to pour at the tea the Chicago Drama league will give this afternoon in the crystal ballroom of the Blackstone hotel for Bruce Bairnsfather and the cast of "Springtime for Henry." Mr. Bairnsfather will talk at 3 o'clock on "My Playwriting Experiences" and "Laughing Through India" [stereopticon and cartoon illustrations] after which tea will be served.

The Drama Club of Evanston will have Dorothy Sand, character actress, as speaker at their meeting this afternoon at 2:30 in the Woman's club. Miss Sand has promised caricatures of Ethel Barrymore and Haidee Wright. The program will be followed by tea.

The Chicago Gallerie association is opening its annual winter exhibition of the works of member artists at the galleries, 220 North Michigan avenue, this afternoon with a tea.

The seniors of the Faulkner school will give a fashion show and tea Saturday in the school gymnasium at 1376 East 48th street.

Dance Head

MISS LILLIAN CARLSON.

Miss Lillian Carlson, president of Pi Omicron sorority, is handling arrangements for Alpha Beta chapter's first annual cabaret supper dance at the Vanity Fair café tomorrow night.

Church Group Hits War Test of Citizenship

Council Condemns Policy in Resolution.

BY THE REV. JOHN EVANS.

[Chicago Tribune Press Service.]

Indianapolis, Ind., Dec. 7. — [Special.]—The Federal Council of Churches of Christ, meeting in quadrennial sessions here, today passed a resolution condemning "willingness to bear arms in event of war" as a test of citizenship.

The resolution is a part of the council's message to the 26 constituent denominations and their 23,000,000 members. It thus becomes the official statement of position of the entire constituency. After a sweeping condemnation of war "as the most colossal and ruinous social sin that afflicts humanity," the message announces the new doctrine that "to support war is to deny the gospel we profess to believe."

This statement of doctrine was vigorously challenged by Walter W. Edge of Lancaster, Pa., of the Presbyterian delegation. He asserted it to be a slur against the "patriots who gave their lives on the fields of battle to protect their country." This was answered by the Rev. Dr. C. L. Seasholes of Dayton, O., who said the message was not retroactive but only condemned those who would fight in future wars.

The portion of the resolution, which was interpreted by a minority, largely composed of members of the Presbyterian delegation, as an attack on the decision of the Supreme court in the Macintosh naturalization case, follows:

"God alone is Lord of the conscience. We recommend such changes in the present laws so that citizenship should not be conditioned upon the willingness to bear arms, contrary to conscience, or to take part as a war combatant, in contradiction to moral convictions. We believe that to base citizenship upon such a test is not only unjust to the individual, but contrary to public welfare and in conflict with the idea of a nation into whose very structure the principle of political and religious liberty has been built."

The entire program for reorganization of the council was passed almost unanimously this morning except for the constitutional change permitting the council to administer certain activities of individual denominations.

Dr. Albert W. Beaven, president of Rochester Colgate Theological seminary, was elected president of the council today. Dr. Lewis S. Mudge, former moderator of the Presbyterian church, was elected vice president.

* *

Deborah Boys' Club to Get Proceeds of Fete Opening Today

Entertainment ranging from a Punch and Judy show to taxi dancing will be included in the two day fête which the Deborah Woman's club is giving today and tomorrow at the Congress hotel to aid the Deborah Boys' club. Mrs. C. K. Corsant is chairman of the fête and Mrs. Joseph Wolf is co-chairman.

Several hundred members of the club will preside at the various booths, entertain dinner guests both nights, serve as cigaret girls during the evenings and act as the taxi dancers in the dance salon. The Deborah Boys' club orchestra will furnish the music and the Deborah Boys' glee club will serenade guests from the balcony during the evenings.

The club is maintained at 2541 West Division street under the supervision of the Young Men's Jewish Charities. Nine hundred underprivileged boys are kept off the streets at the club. The fête was arranged to raise funds so that the club will not have to close its doors this year. Mrs. Harry Cannann is president.

Trimly Fitted Skirt, Puffed Sleeves Pleasing Features of Pretty Frock

WOMAN'S AND MISS' DRESS.

The neckline of this dress is finished in one of the youthful scarf effects so popular this season. The skirt is perfectly fitted, and the puffed sleeves help in creating the smart broadened shoulder effect. Satin crêpe in a wine red, with the neck scarf made of the reverse side of the crêpe, is chic.

The pattern, No. 3136, comes in sizes 14, 16, 18 and 20 years, and 36, 38 and 40 inches bust measure. Size 16 requires 4¾ yards of 39 inch material with ⅝ yard of 35 inch contrasting, and ⅝ yard of 36 inch lining for the sleeves.

Order Blank for Clotilde Pattern

CLOTILDE PATTERNS.

CHICAGO TRIBUNE, P. O. BOX 537, Grand Central Station, New York City.

Inclosed find $..... Please send me the Clotilde patterns listed below:

Pattern No. ..... Size ..... Price .....

3136 .....

Name .....

Number and Street .....

City .....

State .....

How to Order Clotilde Patterns.

Write your name and address plainly on dotted lines, giving number and size of such patterns as you want. Inclose 10 cents in stamps or coin [coin preferred; wrap it carefully] for each number, and address your order to Clotilde Patterns, CHICAGO TRIBUNE, P. O. Box 537, Grand Central station, New York City.

Note—Clotilde patterns are made in New York exclusively for THE CHICAGO DAILY TRIBUNE. They are perfect in fit, up to date in style, and the easiest of all patterns to use.

Child's Nurse Arbiter of His Small Destiny

BY GLADYS HUNTINGTON BEVANS.

One of the most difficult things in the world for people to use properly is power. A child is pretty absolutely in the power of the one who has charge of him, whether it is parent, relative, or nurse. And because of the possibilities for good and bad that are inherent in this last mentioned relationship mothers cannot be too careful in selecting the nurses for their children. This is particularly true when the child is small, for then he is more impressionable, docile, and tractable.

If a nurse is loving and understanding her power is seldom abused. Such nurses have made childhood rich and happy for countless children, with love and gratitude as their reward when those children grew up. Where nurses are not like that, where they are indifferent or unsympathetic, their power is apt to be misused.

I was sitting in the park one spring morning where the nurses and children take their daily outing and if I had ever needed evidence to make this point I had it then. An attractive little girl of 5 passed by with her French nurse. She was dancing and prancing along as a little child should on a lovely spring morning.

"Ne fait pas ça," said "Mademoiselle."

"But why not?" asked the little girl.

"Parce que je ne le veux pas," she replied—because I don't want you to.

Another nurse, pretty and young, walked along so obviously bored by her unsuitable job of taking care of a little child that it was almost funny. The little girl trailed a few feet behind her as obviously bored with the nurse's society as the nurse was with hers.

Another nursegirl purposely separated herself and her little charge far from the rest of the rollicking children so that, secure from interruption or the need of keeping an eye on the child, she could lose herself in a novel. The child, deprived of playmates, merely sat.

And then, walking slowly and chummily along, I saw two familiar figures, a nurse and her charge I had often seen before. Near by they stopped to look at the starling which was picking up the crumbs that had been thrown to the pigeons.

They watched the park attendant, talking animatedly as he pruned a tree. They picked up little stones and made a collection of them on the park bench. They did all this fascinatingly, quietly observing things that a very little child loves. And I saw that old nurse was quite unlettered and untaught, but that because she had the understanding heart she would never misuse her power.

[Copyright, 1932, By The Chicago Tribune.]

THE STAGE

"The Left Bank," a comedy by Elmer Rice, author of "Street Scene" and "Counsellor-at-Law," will begin an engagement at the Harris theater Sunday night, Dec. 18. This play deals with expatriate Americans who are seeking to "live their own lives," with artistic gestures, in the Latin Quarter of Paris. It had a run of thirty-two weeks in New York last season, and many critics preferred it to the more successful "Counsellor-at-Law."

Horace Braham and Eleanor Phelps, of the original Broadway company, will have the leading rôles. Others in the cast will be King Calder, Ethel Wilson, Betty Colter, Armand Cortes, Adrienne Murray, Joan Meyer and Edward Downes.

"We the People" is the title of Elmer Rice's latest play, which will soon be placed in rehearsal under his management. It deals with typical phases of American city life during the period of the depression.

"Design for Living," the comedy by Noel Coward in which Alfred Lunt and Lynn Fontanne will be starred with the author, is now in rehearsal. The first performance will be given in Cleveland, and a New York première is scheduled for Jan. 23. The company in support of the three stars will include Campbell Gullan, Gladys Hanson, Phyllis Connard, Ethel Russell, Alan Campbell, Ward Bishop, Leonard Loan, and Mac Stinnetta.

Mr. Coward has announced that he will never permit Chicago to get a glimpse of "Design for Living," in spite of the popularity of the Lunts in this city. Seven years ago he acted here in an inferior play of his own authorship called "The Vortex," and he is still shuddering over its total failure.

C. C.

WASHINGTON SOCIETY

Washington, D. C., Dec. 7.—[Special.]—Mrs. Hoover attended the morning musical of Mrs. Lawrence Townsend today at the Mayflower. Hallie Stiles of the former Chicago opera company and the Opera Comique and Edward Johnson of the Metropolitan opera gave the program. Mrs. Hoover's guests included Mrs. Robert P. Lamont of Chicago, wife of the former secretary of commerce; Mrs. William S. Culbertson, wife of the American ambassador to Chile, and Mrs. Paul Fitzsimmons of Newport and Washington.

OCEAN STEAMSHIP MOVEMENTS.

Arrived.	At.	From.
Conte Di Savoia	New York	Genoa
Western World	New York	Buenos Aires
Duch. of York	Glasgow	Montreal
Havre	Hamburg	Baltimore
Emp. of Japan	Yokohama	Vancouver
Rochambeau	Havre	New York
Augustus	Naples	New York
Bremen	Bremen	New York
Manhattan	Cobh	New York
Sailed.	**From.**	**For.**
Lafayette	Havre	New York
Berengaria	Cherbourg	New York
Stavangerfjord	New York	Bergen
Pres. R'eveli	New York	Hamburg
Conte Grande	Naples	New York
Pres. Harding	Hamburg	New York

Gay, Holiday Desserts Come from Icebox

Take Only a Few Minutes to Prepare.

BY MARY MEADE.

Tomorrow's Menu

MORNING

Baked Pears
Cooked Wheat Cereal
Toast Scrambled Eggs
Coffee

NOON

Spanish Rice
Cranberry Muffins
Chiffonade Salad
Milk

NIGHT

Mulligatawny Stew with Potatoes
French Spinach
Frozen Fruit Salad
Cottage Pudding Cherry Sauce
Coffee

One of the best tricks a well planned menu can supply these days is novelty and modernism in the dessert course, and one of the simplest and smartest ways of being modern and different is by serving a refrigerator or icebox dessert to top off dinner, glorify lunch, or form the party delicacy.

While these desserts have a huge family of brothers, step-sisters, and nephews once removed, there are a few points common to all of them—and then a vast field for departure. These common denominators are three: 1. Refrigerator puddings and cakes (which are about the same) usually contain a dry, ready baked ingredient such as cookies, crackers, cake, or lady fingers, and a moist ingredient such as one of a great variety of custards, cream mixtures or gelatine combinations. 2. They are usually fairly rich, well sweetened. 3. As their name indicates, are chilled and set thoroughly in the refrigerator, though not in the freezing compartment.

One of the gayest things about many of these chilly, yet not frozen, desserts is that they can be made in ten minutes, sipped into the refrigerator hours before dinner, and then forgotten completely until the moment for serving arrives. For instance, name anything more completely simple yet more delectable than the following little cracker and apple combination which takes just five minutes to prepare and serves six generously:

APPLE REFRIGERATOR FLUFF.

Roll eighteen large size graham crackers to a medium fine crumb and fold into one and one-half cups of sweetened, flavored apple sauce. Turn the mixture into a pudding dish and let stand in the refrigerator to chill for about two and one-half hours. Serve in glass sherbet goblets topped with whipped cream.

Or a holiday dessert offers a new way of ringing in the gay little cranberry for color and goodness.

CRANBERRY REFRIGERATOR PUDDING.

1¼ cups water
¾ pound (3 cups) good red cranberries
½ cup chopped nuts
2-3 cup chopped dates
½ cup chopped raisins
Whole rind of orange, ground
1 cup sugar
Sponge cake
1 cup whipping cream

Bring the water to a boil, drop in the cranberries, and cook until they pop. Press through a fine sieve and to the pulp add the nuts, raisins, dates, and ground orange rind. Cook slowly five minutes, then add the sugar and when dissolved remove from the fire. Line a baking pan or casserole with thin sponge cake slices, spread with the cranberry mixture, add another layer of cake and more cranberries. Continue until both are used, adding a layer of cake last. Let stand in the refrigerator for six hours or until set and firm. Unmold and slice. Top each serving with a swirl of whipped cream.

[Copyright: 1932: By The Chicago Tribune.]

* *

Chicago Women.

The Society of Chicago Women will meet at the Chicago Woman's club, 72 East 11th street, today at noon. Luncheon is to be followed by a business meeting and cards.

Lead in Play

MISS DOROTHY CLINE.
[Carlos Photo.]

Dorothy Cline will play the title rôle of "The Swan," Molnar's romantic comedy, which will be presented tomorrow evening at Roycemore school, Evanston. Miss Elinor Rice, head of the dramatic department, is directing the production, and a group of north shore girls, including Jane McIntosh, Barbara Barry, Betsy Howell, Ellouise Pope, Helen Harvey, Georganne Rundall, and Dorothy Sheehan, will take part.

Difference in Faith Obstacle to Happy Union

Children Apt to Increase Parents' Problems.

BY DORIS BLAKE.

The question of religious difference in relation to successful marriage arises frequently. It's a question we like to avoid. And do avoid, as a general rule, shifting the responsibility to clerical shoulders and on to those of the young couple involved.

It is a serious problem, more serious than the light hearted young pair realize in their madly-in-love period. The fact that they question even at this time proves that they recognize in themselves a germ of discord in opposing faiths under one roof. With some couples, where religious training has not been deeply inculcated, and where, consequently, there is little observance of faith, the problem disposes of itself. But these are not the ones who inquire about the wisdom of marrying one of opposite faith.

It's where the Catholic religion, the Protestant, or the Jewish faith has been deeply instilled that the question does come up. And where each of the contracting pair wishes to continue in his and her own faith.

One thing is true: Couples are luckier who manage to fall in love and marry one of their own faith. At least, it eliminates one element of risk in marriage. And it contributes one form of amity that is really basic in its influence.

But love doesn't always operate that way. A Catholic, a Protestant, or a Jewish girl or boy will fall desperately in love with one of different faith. Neither wants to abandon the faith in which he or she has been brought up. And, of course, the real question evolves upon the future family. The pair themselves might manage happily enough—often do—once they iron out the difficulties of getting married under the circumstances of opposing faiths. But when youngsters enter the scene the problem takes on a new life.

Family influence often adds confusion. The man's family, the girl's family! What eventually happens is that one side wins. But, as I say, this is a problem for one's conscience, one's priest, minister, or rabbi to advise on.

Y. W. and Y.M.C.A. Group Will Present "Potboiler"

The Y. W. C. A. and Y. M. C. A. players will present "The Potboiler," a satire written by Miss Alice Gerstenberg, next Wednesday at the Y. M. C. A. branch at 1515 West Monroe street. Roland Alm, who also is a member of the cast, is a director of the play. Other members of the cast include Frank Carl, Fred Armano, Myrl Stott, Mary Frances South, H. Wallace Armstrong, and Eileen Florence Kelly.

No Matter What Your Age No Need Now to Have

Gray Hair

Now *Comb* Away Gray This Easy Way

NO longer is it necessary to have gray hair no matter what your age. To allow gray hair to cheat you out of your job, or the love and happiness younger looking men and women enjoy is a fatal mistake that should not be permitted. Gray hair is risky. It *screams* "you're getting old." To end gray hair worries all you *now* have to do, is to comb your hair once a day, for several days, with a few drops of Kolor-Bak sprinkled on your comb. All the gray disappears like magic within a week or two. So perfect are the results and so gradual the change that users report their friends forget they ever had a gray hair and never know they have done a thing to it. Ending gray hair handicaps, now that you can get Kolor-Bak, the clean, colorless liquid, at any drug or department store, is inexpensive, quick, and easy.

Do *Just One* Simple Thing

Simply combing your hair with Kolor-Bak right at home, without any mess, without any stickiness, without any soiled linen, you'll find as pleasant and easy as using water. To end gray hair handicaps—to impart youthlike color again to ugly graying locks—to avoid heartaches, loss of positions and promotions—to look years younger and far more attractive, go to your nearest drug or department store today and get a bottle of the original and genuine, time-proven Kolor-Bak. Test Kolor-Bak under our positive guarantee that it must make you look ten years younger and far more attractive and appealing to others or your money back.

Free 50c box Shampoo

To have a 50c Box of Ku-Bak Shampoo sent you free and postpaid get a bottle of Kolor-Bak at your nearest drug or department store today and send the ten flap of the carton with your name and address to United Remedies, 365 East Illinois Street, Dept. 712-B, Chicago, Ill.

MADAME Olyanova, famous Russian Graphologist, will read *your* handwriting. Hear attractive offer broadcast at 8:45 tonight by Station WBBM.

TUNE IN TONIGHT

MARLBORO

Band of Distinction

AMUSEMENTS.

Seventeenth Church of Christ, Scientist, of Chicago, announces a FREE LECTURE on

CHRISTIAN SCIENCE

by JUDGE SAMUEL W. GREENE, C. S. B. OF CHICAGO, ILLINOIS

Member of The Board of Lectureship of The Mother Church, The First Church of Christ, Scientist, in Boston, Massachusetts.

IN ASSEMBLY HALL, FOURTEENTH FLOOR 32 West Randolph Street

THURSDAY EVENING, DECEMBER 8, 1932 AT EIGHT O'CLOCK

The Public Is Cordially Invited to Attend

ORCHESTRA HALL

TONIGHT at 8:15 — CHICAGO SYMPHONY ORCHESTRA — FREDERICK STOCK, Conductor

TOMORROW at 2:15 — GITTA GRADOVA, Piano Soloist

ORCHESTRA HALL — This SUNDAY AT 3:30 — Henry B. Vosgell Presents

Hall Johnson Choir of "Green Pastures" Fame; composed of Genuine Down-South Negroes.

TIMELY PRICES 50c, $1, $1.50 Plus 10% tax.

APOLLO — TWO WEEKS ONLY — Nights, 55c to $2.20; Sat. Mat. 55c to $1.65

Final Performance Sat., Dec. 17

AMERICA'S GREATEST REVUE

Earl Carroll Vanities

Original N. Y. Production & Co. of 100 with AL TRAHAN, FRANK MITCHELL & JACK DURANT

The Most BEAUTIFUL GIRLS in the World

GRAND OPERA HOUSE — POPULAR MAT. SATURDAY

RADIO'S FAMOUS FIRE CHIEF

ED. WYNN

(The Perfect Fool) in HIS GREATEST HIT

'The LAUGH PARADE'

NO PERFORMANCES ON TUESDAY

DAVID FULLER Presents

BERTA OCHSNER & MARIAN VAN TUYL

IN DANCE CONCERT

GOODMAN FRIDAY, Dec. 9 8:30 P. M.

TICKETS - - 50c, $1.10 and $1.65

BLACKSTONE Eves.: 50c-$2.00, Wed. & Sat. Mats. 50c, $1.50

"I certainly had a good time."—Ashton Stevens, American. HENRY HULL in

"Springtime for Henry"

"It is witty . . . rich with mirth."—Chas. Collins, Tribune.

BERTHA OTT ANNOUNCES

STUDEBAKER THEATRE — SUNDAY at 3:30

RECITAL OF SPANISH DANCES

Clarita MARTIN

Seats 55c, $1.10, $1.65, at box office now.

Sue Carroll Discovers Easy Way of Allowing Henna Locks to Fade

BY ANTOINETTE DONNELLY.

Happened in on Sue Carol the other afternoon. Dixie Lee, formerly with Fox studios, now playing Mrs. Bing Crosby in private life, was there. Notice how often a brunette and a blonde team up as pals? Good foils for one another! Sue is as brunette as Dixie is blonde, though Dixie, like a lot of other blondes on the pictorial market at the moment, is not so blonde as she was. She's letting her hair go back to its natural ash blonde color.

Sue Carol offers a timely hint for the girl who decided she'd like to be a redhead and then changes her mind after she gets the Titian tint and her friends all tell her her choice was all wrong. If that red isn't becoming it's pretty bad, Sue admits finding out to her sorrow. But instead of waiting three or four months for the natural shade to return she had her henaed hair dyed her own natural brown color. In this way her own color worked its way back without the usual embarrassment of henna and brown streaks mixed together.

Sue wears her hair quite shingleish in the back, but cuts long enough top and sides to allow for white, soft, and slightly puffed out waves. Her head is an excellent shape for this type of coiffure.

Dixie says if she bobbed her hair like that her little Boston puppy would yowl worse than it does now. So she lets hers hang loosely, with ends curled.

Both girls dip their finger tips in the same ox-blood nail polish. A gay moment was introduced—for the two girls and female onlookers—when a consignment of hand made undies things arrived, monogrammed with first names. Nighties with puffed lace sleeves, high waistlines, sashes, decorous and adorable. Well, it's just too bad you can't buy them at the 5 and 10, for all girls should be permitted one gay lingerie fling at least once in a lifetime.

Sue Carol's silhouette points an accusing finger at those very young matrons who fear to have a baby in case they'd ruin their figures. It may be necessary to take extra care of the hair and teeth during the period of pregnancy, but with the medically directed exercise you get after the baby comes a young woman needn't have any alarm about her hip dimensions. One precaution Miss Carol took was to wear a specially constructed brassiere, even while sleeping.

She wears a cute bracelet-locket of enamel and platinum. The locket opens, disclosing her hubby's photo on one side, her new baby's on the other.

TONIGHT and every night except Monday

VINCENT LOPEZ

DINNER DANCING

POMPEIAN GRILL ROOM

NO COVER CHARGE

The Joseph Urban Room

The Rendezvous of the Swanky Crowd

Covers—Week nights, $1.00 Friday and Sunday, $1.50—Saturday, $2.00

CONGRESS HOTEL

ELECTROLYSIS as done by Ella Louise Keller

The Only Method Doctors Recommend to Forever Remove HAIR on the FACE

800-900 Roots destroyed per hour. Regrowth impossible. No scars. No blemishes. Guaranteed Permanent. Personal attention Miss Keller.

ELLA LOUISE KELLER

Chicago, New York and Minneapolis

55 E. Washington St. Cent. 6468

Established 20 years—SUITE 2405

TONIGHT IS THEATRICAL NIGHT

BEN BERNIE COLLEGE INN

All Night Long With Continuous Stage Show

ALL THE STARS OF STAGE-SCREEN-AIR WILL BE PRESENT

No Cover Charge Until 9:30 P. M.

DINNER

At Hors d'Oeuvre Bar $1.25, $1.50

In the College Inn, $2

Hotel Sherman

Reservations, Ph. Fra. 2100

GIVE YOUR STOMACH ONE HOUR'S HELP

That "lump" you feel an hour or so after eating, is a symptom of *slow stomach*. This very common condition can be remedied.

Instead of taking soda, or anything else you must take the rest of your life, try some diapepsin. Each tablet saves half an hour's digestion time. If your stomach is one hour slow in emptying, just take two tablets of diapepsin and all that gas, sourness, and distress after meals will be gone.

One box of Pape's Diapepsin will test your stomach and correct your digestion time. Then eat anything you like, and it will digest like crackers and milk! Keep on with diapepsin a few days, until the stomach is doing its work without need of help. When it slows down, take diapepsin again; it's good for the digestive system and can't hurt you.

Pape's Diapepsin may end all your "stomach trouble" and is certainly worth trying!

The Outstanding Gift *of* 1932

Ciné-Kodak EIGHT

A full-fledged movie camera for $29.50

EVERYBODY likes movies. Imagine the excitement when Christmas morning brings a full-fledged movie camera for the entire family to enjoy.

Thanks to Ciné-Kodak Eight, the cost is low. This newest of Eastman movie cameras, price only $29.50, uses a new film that sells for only $2.25 a roll including finishing by Eastman.

Ciné-Kodak Eight takes clear, brilliant movies—a perfect action record of family, friends, and travels. Simple to operate. Stop in at our store and see the marvelous movies it makes.

EASTMAN KODAK STORES CO.

133 North Wabash Avenue

Tel. State 8130

KODAK

For Christmas Budgeteers

Twelve Less Men to Worry About

Trinket boxes of imported Florentine leathers in many attractive designs, $1.

Key cases for 4 or 6 keys. English Morocco leather with swivel hooks, $1.

Clothes brush with bristles drawn into black or brown bison grained leather, $1.

Bill folds of bright pin seal, ostrich or dull Morocco leather with gold corner mountings. $1.

Cup set—a shell-shaped container, holds 4 medium sized cups, $1.

Tie hangers covered in pigskin or ecrase finished leather. Holds 28 ties, $1.

Pottery cigarette box with decoration and "dew-block" for a cool smoke, $1.

Buddy "Blade-a-Year" sharpener, $1.

Pipe racks of Bakelite in mahogany or oak finish. $1.

Imported Briar pipes in all the popular shapes, $1.

Electric table lighter that works with a switch, $1.

Cigarette case for full pack. Of English Morocco or pigskin leathers with pull-up feature $1.

Other Gadgets Not Shown.

Letter fold of English Morocco leather, $1.

Pocket combs in assorted leather containers, $1.

All Leather Goods May Be Monogrammed with Gold Stamped Letters At No Extra Charge.

Luggage, First Floor.

Now if You Take a Notion

Select for Your Christmas Gifts

Velveteen Hangers

Tied with Ribbon

6 for 35c

They look like Christmas. Her new party frocks won't slip off these velveteen covered hangers. In all the desirable pastel colors.

Copper Glow Lamp

$1

For all those readers and bridge players on your list, choose this little copper glow lamp. Less than 8 inches tall, but it sheds a lot of light.

Garment Bag

With Velour Hangers

95c

Don't overlook this decorative garment bag. It's 60 inches long, and all done in cellophane. Such a useful gift, too! It comes in pastel colors.

Enameled Ash Trays, 35c

For the smokers on your list, choose these charming ash trays. A wide choice of attractive designs and colors. They're imported. Not sketched, 35c each.

Notions, First Floor.

Tinkle Bell Asks You—

Have You a Little Housekeeper In Your Home?

Very young ladies, we have discovered, make the most efficient and enthusiastic housekeepers.

The busier they are, the happier they are—and the more home ties they can cultivate the better they like it. Gifts appropriate for these deserving young persons are to be found in wide variety in Toyland. Just a few are pictured here.

Table and Chair Set For That Tea Party

$4.95

That magic word "tea-party" becomes doubly exciting when she has her own little drop-leaf table and chair set. And it will have a useful purpose, too—for it will help her to develop that poise that the "perfect hostess" must have. In maple, green or ivory color, complete at $4.95.

China Tea Set Copied from a "Grown-Up-One"

$1.25

Just exactly like Mother's own china, except that it's in miniature. And not so very miniature at that! Plenty big enough to serve the young lady and her own friends—as well as the dolls. You must see the perfectly proportioned cups and saucers—the graceful teapot—you'll want the set yourself.

The Doll Herself "Miss Petite"

$3.95

She'll be able to spare plenty of time from her household tasks to "mother" Miss Petite! This enchanting doll has curls of real hair—and is dressed in a darling organdy dress and bonnet. She has a voice and can stand alone. 24 in. tall.

Toyland, Ninth Floor.

For Dolly's Airing English Type Coach

$10.95

Just like the ones that real babies ride in! It has a strap spring, a full leather lining, and an extra storm front with window. Other important points are the hand brake, the drop front for extra length, and the wire wheels with heavy tires.

Let Your Library *Know It's Christmas!*

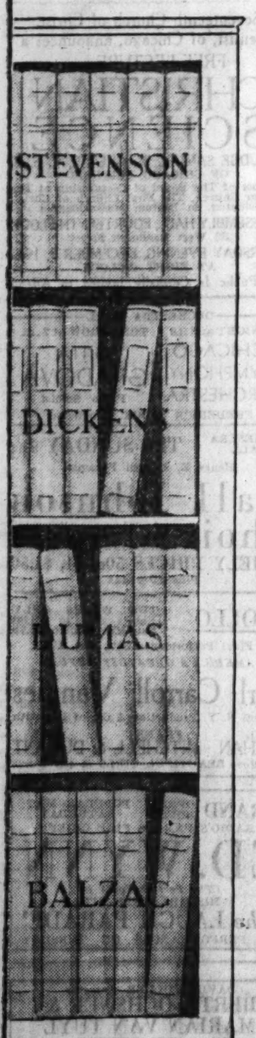

Standard Authors, In Sets

Fill out your shelves with these books of world famous authors at special low prices. Sets are bound in three-quarter leather and illustrated.

Austen, 6 vols.	$8.10
Balzac, 18 vols.	27.00
Bronte, 6 vols.	8.10
Burns, 6 vols.	8.10
Dante, 4 vols.	6.00
Dickens, 15 vols.	22.50
Dumas, 12 vols.	18.00
Eliot, 8 vols.	12.00
Fielding, 6 vols.	8.10
Green, 5 vols.	6.25
Guizot, 8 vols.	10.00
Hawthorne, 9 v.	12.15
Irving, 10 vols.	13.50
Josephus, 4 vols.	5.40
Kipling, 10 vols.	13.50
Longfellow, 6 v.	8.10
Plato, 3 vols.	4.50
Plutarch, 5 vols.	6.75
Stevenson, 10 v.	13.00
Scott, 12 vols.	16.20
Wilde, 10 vols.	13.50

Ask for Free Copy of

The Blue Book of Books and Authors

Describing Several Hundred of the Year's Best Books Suitable for Gifts

The Book Store, First Floor.

Write This Down *On Your Christmas List!*

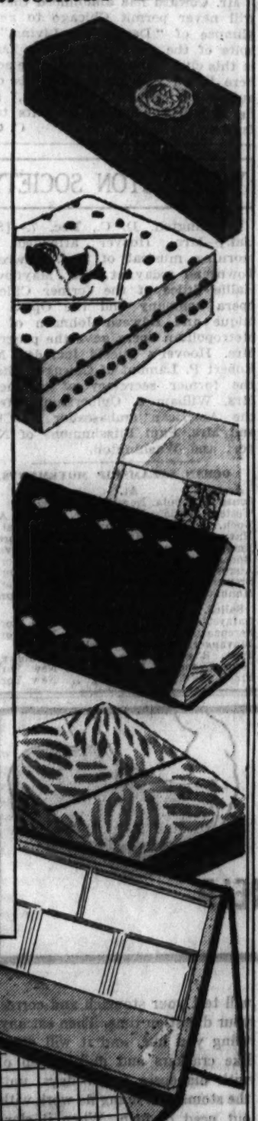

Sale of Stationery 50c—$1

There's a style of stationery for every kind of writer in this sale.

White and colored papers, with plain or lined envelopes, come in fancy gift boxes of many kinds, which may be used after the paper is gone.

Priced according to kind 50c and $1 box of 24 sheets and 24 envelopes.

Children's Stationery 25c to $1 Box

Small size paper, with nursery designs, or plain—any child would love any one of these papers!

Noah's Ark (sketched) and a gingham check basketful of paper are among the many styles to choose.

Stationery, First Floor.

Scatter Rugs

Among Your Friends for Christmas!

These Persian Hamadans are finely woven, and are of an exceptionally good quality at this low price. A truly glamorous gift and one that is certain to give the home lasting pleasure. Approximate size, 3½x6 ft. Excellent value for these are the

Real Oriental Ones!

$19.50

Rugs, Ninth Floor.

Stop, Motorists!

Here's your Christmas present—be sure to include it in your gift wishes! Be sure it is one of these mohair and caracul fabric motor robes to tuck around your knees. It's one of a group of robes in the richest of the textiles—priced as though we were giving it away at

$12.50

Blankets, Second Floor.

Waffle Iron

Not a "flop" in the whole contraption. It's automatic and is equipped with a control lever and signal light so that light, medium and dark waffle is yours with no questions asked. It's attractive, too. For use on alternating current.

$5.95

Housewares, Seventh Floor.

Fruit Juicer

$1.35

It'll be hard on any orange, lemon, lime or grapefruit that comes in contact with this juicer—but it'll be easy on you. Just one press on the handle and the clear, strained fruit juice is yours. Easy to clean, non-tippable, mounted on a hardwood base.

Housewares, Seventh Floor.

Store Hours Until Christmas 9 A. M. to 6 P. M.

CARSON PIRIE SCOTT & CO

SECTION TWO
SPORTS MARKETS
WANT ADS

Chicago Daily Tribune

THE WORLD'S GREATEST NEWSPAPER

THURSDAY, DECEMBER 8, 1932. *** 21

"Thirty people answered a Tribune Want Ad offering my '28 Packard sedan for sale. I sold it to one of them."—James W. Rogers, 700 Irving Park Blvd.

● If you want to sell your automobile quickly, make an offer through a Tribune Want Ad!
Phone Superior 6100—Want Ad-Visers!

GREAT U. S. C. LINE PERILS NOTRE DAME ATTACK

CHICAGO TO SEE CUBS PLAY SOX APRIL 8 AND 9

Herman, Simmons to Make Debuts.

BY EDWARD BURNS.
[Chicago Tribune Press Service.]

Columbus, O., Dec. 7.—The Cubs and the White Sox will renew their ancient baseball feud in Chicago next April 8 and 9. On Saturday, April 8, the two teams will meet at Comiskey park and on the next day they will clash at Wrigley field. It will be the first time in history that the two Chicago major league clubs have hooked up in preseason combat.

Chicago south and north side partisans will not have to make their bets on the two Chicago games without advance guides. The Cubs and Sox will meet in two games at Wrigley field, Los Angeles, during the spring training season. The dates for the earlier games have not been decided.

Veeck, Comiskey Confer.

Announcement of the four spring games were made at the minor league meeting here today after a conference between President William Veeck of the National league champions and J. Louis Comiskey, owner of Chicago's American league entry. The two magnates went into a huddle here shortly after the arrival of Mr. Comiskey from Chicago. Mr. Veeck had arrived at the convention twenty-four hours earlier, but had withheld all discussion of the exhibition plan pending the conference between him and the Sox's big boss.

The two Chicago games will be of especial interest this year, baseball observers pointed out. It will give the Cub fans a chance to look at Babe Herman in Chicago regalia four days earlier than otherwise would have been possible, while the Sox fans will be given the opportunity to view Al Simmons, Mule Haas, Jimmy Dykes, et al., almost two weeks sooner than they would were they to await the Chicago American league opener.

Cubs Leave Feb. 20.

In addition to the announcement of the Chicago vs. Chicago series in California and Chicago, Mr. Veeck made it known that the first squad of Cubs—pitchers and catchers of all description—will leave Chicago for Catalina island on Feb. 20, arriving on Feb. 23, while the remainder of the team will push off Feb. 25, arriving on Feb. 28. Mr. Comiskey said the entire Sox squad would begin training at Pasadena, Cal., on March 1.

On March 4 and 5 the Cubs will meet the New York Giants at the Cubs' training base on Catalina island, the contests to be played in the nature of a memorial to the late William Wrigley Jr. No admission will be charged and plans for a suitable memorial service will be carried out, it is said.

Arrange Series with Giants.

The first Cub regular exhibition game of the spring, at which admission will be charged, will be with the Giants at Wrigley field, Los Angeles, on March 10. The team also will be pitted against each other on March 11 and 12. The date of the first Sox game has not been decided, but the Chicago American leaguers may get under way against Pittsburgh on the same week-end the Cubs meet the Giants. The Sox will come east with the Pirates, playing exhibitions in Texas and the south central states en route.

Oscar Reichow, representing the Pacific Coast league, is here trying to complete the coast schedule of the Sox, the Cubs, the Giants, the Pirates, the Los Angeles Angels, the San Francisco Seals and Missions, the Oakland Oaks, and the Hollywood Stars.

Mr. Reichow's schedule was upset by the announcement of the Giants that they will leave California March 24 for an extensive road tour. The withdrawal of Detroit from California also disrupted the tentative plans.

Play Blues Three Games.

The booking of the two games in Chicago will alter the custom of the Cubs to close their exhibition season against the Kansas City Blues. However, the Cubs will engage the K. C. outfit Wednesday, Thursday, and Friday before coming to Chicago.

It has been decided that the season will open on Wednesday, April 12, a day later than the usual Tuesday opener.

The Cubs will open at home, probably with the Cardinals, although this hasn't been decided.

Propose New Schedule.

At the request of the Boston Red Sox the American league at New York next week will seek to get the National league to coöperate in the arranging of a schedule entirely different from the arrangement heretofore generally followed. President Will Harridge said today the American league would propose a plan whereby the eastern clubs will come west earlier than ever before, to be immediately followed back east by the western clubs. This would do away in a measure with the prolonged home and home sectional series before the intersectional series begin.

Inasmuch as the American league schedule must interlock with that of the National league, however, it will be necessary for the older circuit to coöperate before the American proposal can make any headway.

THE GUMPS—NEARER AND NEARER

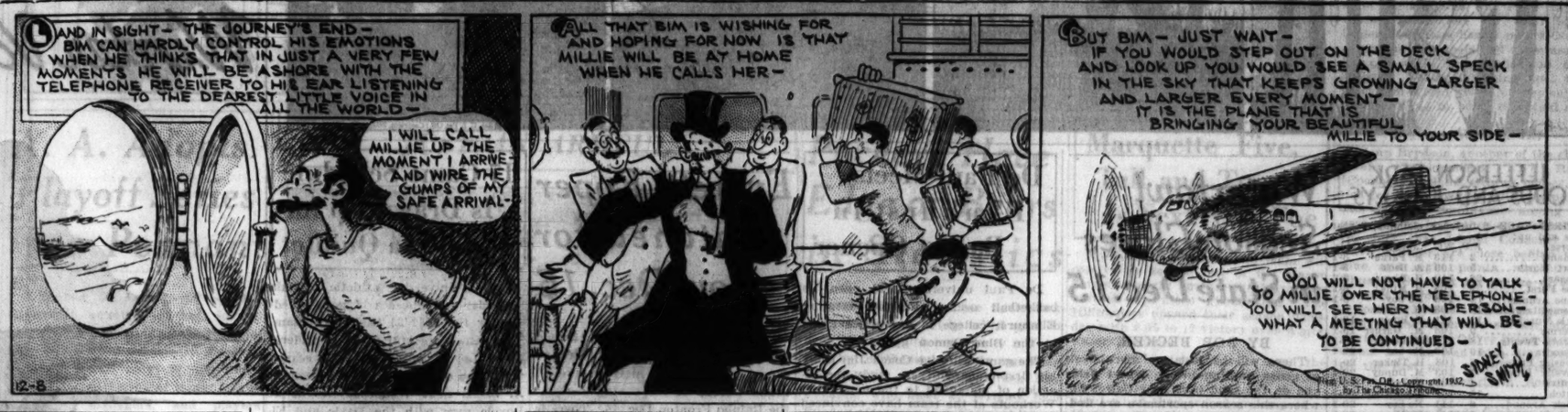
AND IN SIGHT— THE JOURNEY'S END— BIM CAN HARDLY CONTROL HIS EMOTIONS WHEN HE THINKS THAT IN JUST A VERY FEW MOMENTS HE WILL BE ASHORE WITH THE TELEPHONE RECEIVER TO HIS EAR LISTENING TO THE DEAREST LITTLE VOICE IN ALL THE WORLD—
I WILL CALL MILLIE UP THE MOMENT I ARRIVE AND WIRE THE GUMPS OF MY SAFE ARRIVAL-
12-8
ALL THAT BIM IS WISHING FOR AND HOPING FOR NOW IS THAT MILLIE WILL BE AT HOME WHEN HE CALLS HER—
BUT BIM— JUST WAIT— IF YOU WOULD STEP OUT ON THE DECK AND LOOK UP YOU WOULD SEE A SMALL SPECK IN THE SKY THAT KEEPS GROWING LARGER AND LARGER EVERY MOMENT— IT IS THE PLANE THAT IS BRINGING YOUR BEAUTIFUL MILLIE TO YOUR SIDE—
YOU WILL NOT HAVE TO TALK TO MILLIE OVER THE TELEPHONE— YOU WILL SEE HER IN PERSON— WHAT A MEETING THAT WILL BE— TO BE CONTINUED—
SIDNEY SMITH
Copyright, 1932, by The Chicago Tribune

FORDHAM U. TO OFFER HANLEY COACHING JOB

But Northwestern Grid Chief Isn't Interested.

There was a boom yesterday in football news as applied to coaches. Dick Hanley of Northwestern was reported in line for the head coach job at Fordham university, and promptly denied it.

Howard Jones signed a five year contract to remain at Southern California.

Two new candidates appeared for Pop Warner's recently vacated place at Stanford. They are Tad Jones, brother of Howard, and Hack Applequist of Sacramento, Cal., Junior college.

Jimmy Phelan, University of Washington coach, denied he was being considered as a successor to A. A. Stagg at the University of Chicago.

New York, Dec. 7.—[Special.]—Fordham university has chosen Richard E. (Dick) Hanley, coach of the Northwestern university football team, to succeed Maj. Frank W. Cavanaugh as head coach of its football team, it was reliably reported today. Unless an unforeseen hitch develops in arrangements the appointment is expected to be announced shortly after Jan. 1.

DICK HANLEY.

No announcement has yet come from Fordham on the subject, the only statement being Graduate Manager Jack Coffey's that "we will not be in a position to make any announcement until shortly after the first of the year."

One of Outstanding Coaches.

However, the present plans have Hanley as the new coach, and it is extremely unlikely that there will be any catch in the proceedings. That at least was the information which came today from two reliable sources.

Hanley, although just past his thirty-eighth birthday, is reckoned as one of the outstanding coaches of the country.

He was graduated from Washington State college in 1920, having been a star member of the Washington State eleven and captain in his senior season of 1919. In 1916 he played against Brown in the first Rose Bowl game ever staged at Pasadena.

Prep Team Wins Title.

He entered coaching immediately after graduation, first directing the eleven of the Pendleton (Ore.) High school in 1920 and 1921, during which years his team won the state championship. From Pendleton he went to Haskell Indian school to coach the Indians from 1921 through 1926. Then, as a result of his teams' fine records, he was invited to become coach at Northwestern.

There, until this year, his Purple teams ranked in the forefront of Big Ten competition. Last season Northwestern tied Notre Dame and was undefeated during the regular season, but lost, 7-0, to Purdue in a post-season charity game. In 1930 Notre Dame was the only team to defeat Northwestern.

NO WORD—HANLEY

Coach Dick Hanley, questioned last night after reports had come from New York that Fordham university had chosen him as its 1933 football coach, said that he had not been in communication with the eastern school.

"I'm getting tired of having my name mentioned whenever there is a coaching vacancy," Hanley said. "Earlier in the week it was reported I was going to succeed Pop Warner at Stanford. Now it's Fordham.

"I haven't heard anything from Fordham. I am not interested in the coaching job there."

RENEW JONES' CONTRACT

Los Angeles, Cal., Dec. 7.—[Special.]—Howard Jones, now in his eighth year as coach at University

[Continued on page 23, column 3]

In the WAKE of the NEWS

SILVER FOOTBALL.

READERS frequently express curiosity how members of THE TRIBUNE'S board of award go about picking the Big Ten player of greatest value to his team from the ten nominated for that honor. The plan of voting, of course, is known. But how do the committeemen determine the qualities which merit the Silver Football in such a field of valuable players?

One of the not unusual methods in the past has been to pick the player whose absence from any eleven would have been the most serious loss. Therefore we present excerpts of one letter in explanation of a board member's vote. The name naturally is omitted because members of this board of award are assured a secret ballot. Here is the argument:

"We find ten fine boys candidates for this Silver Football, every one of them an honor to his eleven and an honor to football. You do not ask us to name the 'greatest' player, but the one of most value to his particular team.

"With me, that eliminates Cassels of Chicago, Keckich of Indiana, Laws of Iowa, Oen of Minnesota, Rentner of Northwestern, Hinchman of Ohio State, and Horstman of Purdue. All these boys were valuable, but their teams could have gotten along without them, not as well perhaps, but still they were not vital.

"Remaining are McGuire of Wisconsin, Newman of Michigan, and Berry of Illinois. Then the choice becomes difficult. Wisconsin and Illinois were the two conference elevens which did better than expected. Michigan, although champion, was picked in advance as possible, even probable, title holder. Wisconsin was put in the second flight and finished in third place. Illinois, on dope, would not win a game but did win two.

"Therefore, on the basis of what was accomplished, I place Mickey McGuire and Gil Berry of Wisconsin and Illinois, respectively, over Newman of Michigan in value. McGuire was the prime factor in beating Minnesota. Berry, however, not only in his own performances, which gave victory over Chicago and Indiana, but in his leadership, inspired the Illini to nearly all they accomplished.

"Newman was on a strong team which helped him to accomplish what he accomplished. McGuire was on a good average team. Berry was on a weak eleven just beginning to find itself at the end. My first choice therefore is Gil Berry and my second choice Mickey McGuire."

* *

Paganism.

We were sweethearts and oh, we cared!
You said you loathed timeworn shackles, subtlety,
And poured into my eager ears a rosary of Pagan Love
Immersed with vows of constancy.
It was Destiny that I should love you so,
Tho' convent walls reached out and bid me
Stay! Knoweth not it's misery?
Reluctantly, so tenderly, I relinquished you
And, in fond embrace, we watched the star lit heavens
Slip into a fleecy dawn while in fond embrace
We thanked the Master for that holier love. *Vera of Versailles.*

* *

Height of Illegibility.

Doctor's prescription written with a postoffice pen in the rumble seat of a second hand flivver. Savanna Si.

* *

This Wake Is Conducted by Harvey T. Woodruff. Help! Help!

* *

Football as "Play."

Here is how a Wisconsin alumnus sizes up results at Madison this fall in a letter to a fellow alumnus:

"Doc Spears is apparently doing a fine job at Madison. Have talked with some of the boys on the team this fall. They say Doc not only knows football but has a way of putting it over with the boys so that they really ENJOY every day's practice as well as every game. Guess that's the reason why Doc's squad didn't go stale."

* *

Dumbbell Pomes.

Most people think we'll never get out
Of our present gloomy pickle
Until we are able to buy a foamy glass
Of beer for just a nickel.

Jake Rosenthal.

* *

Encyclopedia Americana.

Tax—A form of capital punishment.
Leslie.

* *

Do You Remember Way Back When: With a carpet stretcher, hammer and saucerful of tacks, you helped tack down the ingrain carpet in the sitting room every house cleaning time?—D. Aydelotte.

CARNERA WEIGHS A MERE 272 LBS., BUT WHAT OF IT?

Hasn't Levinsky Put On Five Pounds?

(Picture on page 23.)

Primo Carnera will have a weight advantage of 73 pounds over King Levinsky when they meet in a 10 round contest at the Chicago Stadium tomorrow night, it was indicated yesterday when both boxers completed their strenuous drill. Carnera weighed 272 pounds and King scaled 199. When they met last year Carnera weighed 272½ and King, 194.

Carnera boxed seven rounds yesterday, three with Les Kennedy, Los Angeles, and two each with Harold Scarney, Youngstown, O., and Jack Robinson, Chicago. He landed some hard punches on Kennedy and Robinson and had them wobbly. Primo eased up on Scarney and finished the workout in good condition.

King Cuts Drill.

Levinsky had to cut his sparring drill to four rounds, two with Tom Jones and one each with Jackie Williams and Ed Willis. Tommy Davenport, Little Rock, Ark., heavyweight, refused to spar with King, announcing that he was afraid to risk injury which might necessitate cancellation of his six round supporting match with Tex More. Levinsky roughed up Davenport considerably Tuesday. King dropped Jones twice and jarred Williams and Willis with an aggressive two fisted attack.

The customary division of opinions on the probable result of the match exists. Carnera is picked to win by a knockout. Levinsky is picked to win by knockout. Carnera will win on a decision. Levinsky will win by a decision.

Critics who have watched both men train say King will avenge the defeat scored by the giant Italian a year ago. They point to the aggressive, two fisted attack he has developed and the defensive, counter punching style Carnera uses as a basis for their opinion.

Levandowski Arrives.

Martin Levandowski, Grand Rapids, Mich., light heavyweight, arrived yesterday for his eight round semi-final match with Georgie Nichols, division champion. The weight has been set at 176 pounds, thus making the contest a non-title affair.

Levandowski will be making his third start in Chicago. He won an international light heavyweight title as an amateur at the Stadium in 1929. On his second appearance here he knocked out Nick Taft at the Coliseum two years ago. Martin has had 30 professional matches, winning all but four. He has boxed Maxie Rosenbloom and Owen Phelps. Levandowski had held Charley Belanger to a draw. In his last start, three weeks ago, he knocked out Joe Doktor.

JEFFERSON PARK PLANS FREE GATE TO FIGHT BOOKIES

New Orleans, La., Dec. 7.—(AP)—Elimination of admission charges for the remainder of Jefferson Park's winter race meeting appeared likely today as the management made a bid for attendance comparable to other years and opened a drive on competition offered by downtown establishments where race bets are laid.

Robert S. Eddy, general manager at the track, said the experiment was prompted by Jefferson Park's 16th birthday party last Monday, when the gates were thrown open to the public for the day and every inch of space was jammed, in contrast to the indifferent crowds which have passed through the turnstiles in the last two weeks. About 5,000 turned out for the opening program on Thanksgiving day, but since then the grandstand has not been filled, except for last Monday. Betting through the track's mutuel system has proportionately decreased.

Mickey Riley's 50 Yd. Drive Gets Birdie; It's a Hawk

Palm Springs, Cal., Dec. 7.—(AP)—It was in fact a birdie that Mickey Riley, the Olympic diving champion, accomplished in a 50 yard drive in a golf game here today. Riley drove into the branches of a tree and a desert hawk with a four foot wing spread fell out. The ball had broken its neck.

FIELD GOAL THREAT AGAINST NOTRE DAME

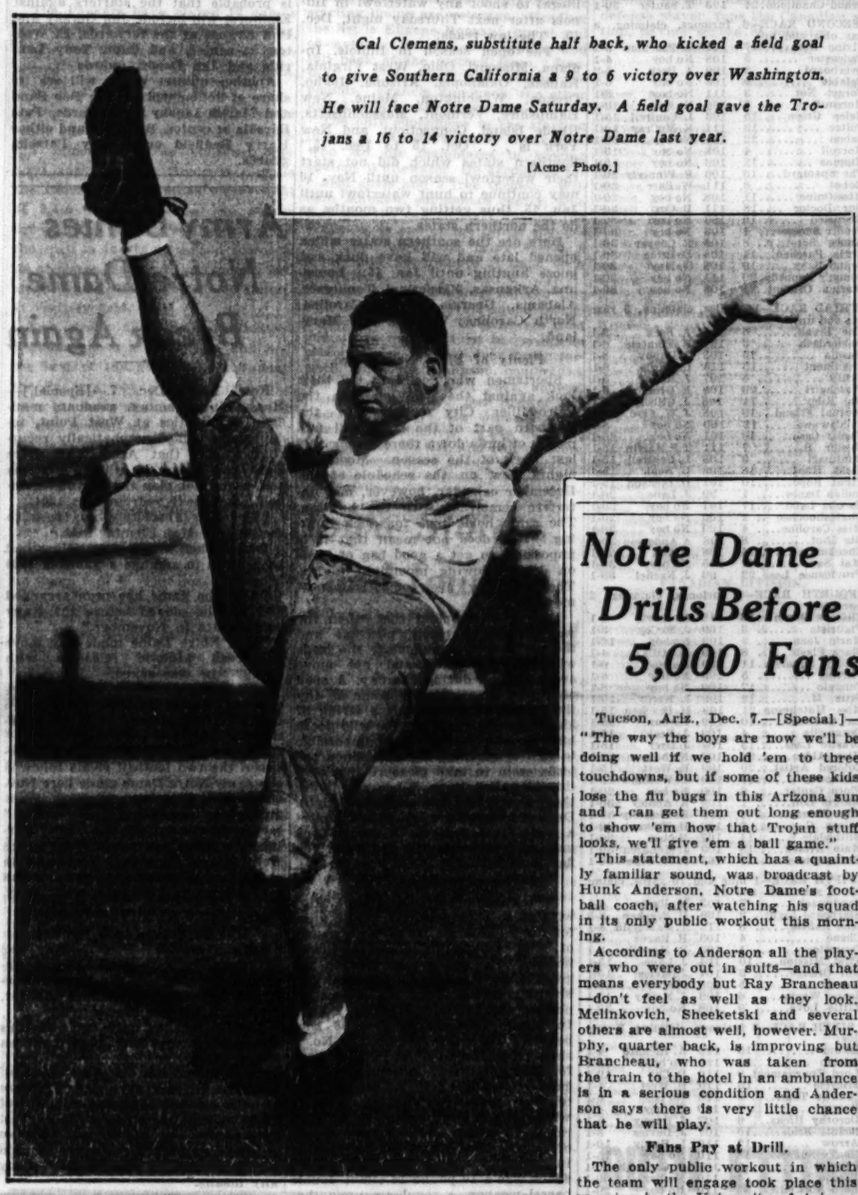

Cal Clemens, substitute half back, who kicked a field goal to give Southern California a 9 to 6 victory over Washington. He will face Notre Dame Saturday. A field goal gave the Trojans a 16 to 14 victory over Notre Dame last year.

[Acme Photo.]

Olin Dutra's 70 Wins Medal at San Francisco

San Francisco, Cal., Dec. 7.—(AP)—Drives that split every fairway and deft putting gave Olin Dutra of Santa Monica, Cal., National Professional Golfers association 1932 champion, a subpar 70 and medal honors for the first 18 hole qualifying round of the San Francisco national open match play tournament today.

The 6 foot 200 pound Spaniard shaded par figures by a single stroke to show the way over the tricky Lakeside course to some 175 entrants. He was out in 34, with a birdie 3 on the sixth, and came home in 36, even par for the incoming stretch.

Thomson and Sheppard Get 72.

Only Dutra was able to match the par test of the course. Two strokes behind him were Jimmy Thomson of Colorado Springs and Charley Sheppard of Oakland, northern California open title holder.

While most of the better known touring professionals were able to land in the ranks of the 64 qualifiers, Horton Smith of Oak Park, Ill., remained in the running only after a second nine comeback that saw him equal par 36 for a total of 77. He had a disastrous first nine with a 41, three putting four greens.

Leo Diegel of Agua Caliente, winner of the 1930 tournament, qualified at 73 strokes along with Al Espinosa of Akron, O., Ben Coltrin of Oakland, Paul Runyan of White Plains, N. Y.; Romie Espinosa of San Francisco, Russ Conroy of San Francisco, and Mike Demassey of Fresno, Cal.

Four Tied at 74.

Tied at 74 strokes were Mortie Dutra of Long Beach, Cal.; Willie Hunter of Los Angeles, Joe Frank of Milwaukee, and Bud Ward, young amateur from Olympia, Wash.

Ward led the amateurs. John De Forest of London, British amateur champion, qualified with a 77.

The qualifiers will tee off tomorrow in 18 hole match play. Leading scorers:

James Thomson, Colorado Springs, Colo.	72
Al Espinosa, Akron, O.	73
Romie Espinosa, San Francisco	73
Earl Fry, Oakland	75
Fred McLeod, San Francisco	75
Frank Minch, Sacramento	73
W. J. Schwartz, St. Louis	76
Horton Smith, Oak Park, Ill.	76
Al Collins, Kansas City	76
John Dawson, amateur, Chicago	76
Al Zimmerman, Portland, Ore.	76
Abe Espinosa, Medinah C. C., Chicago	77
Frank Walsh, Morton Grove, Ill.	77
Ralph Guldahl, St. Louis	77
Craig Wood, Deal, N. J.	77
Orville White, St. Louis	77
Ben Gichter, St. Louis	78
Norman Cameron, Wilmette, Ill.	80

Babe Didrikson's Fate Is Left Up to Southern A. A. U.

The suspension of Mildred [Babe] Didrikson, world's greatest girl athlete, will be lifted if the southern association of the Amateur Athletic union investigates and clears her of the charges that she permitted the use of her name and picture in an advertisement. This was announced yesterday by J. Lyman Bingham, assistant to Avery Brundage, president of the A. A. U.

"If the Dallas committee clears her of the charge we can reinstate her immediately," Bingham said.

LEAVES FOR DALLAS.

New Orleans, La., Dec. 7.—[Special.]—Lawrence Di Benedetta, A. A. U. official, will leave here tonight for Dallas, Tex., where he will investigate the case of Mildred Babe Didrikson, star in the women's events of the Olympic games, who was suspended by the Amateur Athletic union last Monday.

Miss Didrikson was alleged to have indorsed an automobile. She denied the charges and invited A. A. U. officials to investigate.

TACKLES BROWN AND SMITH HEAD COAST DEFENSE

But Can They Stop Melinkovich?

BY ARCH WARD.
[Chicago Tribune Press Service.]

Los Angeles, Cal., Dec. 7.—On the theory that 100,000 Americans can't be wrong, Los Angeles is looking forward to Saturday's game between Notre Dame and Southern California as the superlative in 1932 football.

Though Notre Dame has been beaten and hardly will be in line for the national championship even should it defeat the all-conquering Trojans, the battle between the two great intersectional rivals will draw a capacity crowd to Olympic stadium. It takes an event of unusual appeal to attract 100,000 at $4.40 a seat in this red ink era.

Anything Can Happen.

Since the inauguration of the series the Notre Dame game has been Los Angeles' one big football orgy. Even the home state rivalries with Stanford and California have failed to dim its importance. There generally is a touch of the spectacular and bizarre to these meetings between Southern California and Notre Dame which finds eager receptivity among the natives of the Pacific coast. It is one of those games in which you are advised to toss aside the dope sheet.

You don't have to go any farther back than the last two years to prove that anything can happen. Consider the 1930 game. Weakened by the loss of Savoldi and Mullins, regular full backs, and physically frayed from terrific battles with Northwestern and the Army, Notre Dame was given no chance to turn back Southern California's coast champions. The score—27 to 0 for Notre Dame—was a fitting climax to the coaching career of the late Knute Rockne.

Last Year's Game Greatest.

Nobody has forgotten last year's 16 to 14 victory for the Trojans at South Bend. Coast writers refer to that game as the greatest of all time.

"I hope we have another just like it Saturday," said Coach Howard Jones this afternoon. "That kind of game is good for football. Incidentally they are good for Southern California; much better than the 1930 Notre Dame score.

"Candidly, I look for another close contest," Jones stated. "Aubrey Devine, who scouted the South Bend boys in their last few games, says they are as good as last year with the exception of left half back, where they miss Schwartz, of course. You don't find fellows like Schwartz very often. He had a way of carrying on when he didn't seem to have a chance.

Both Lines Strong.

"Notre Dame is much stronger at full back this year," Jones went on. "Melinkovich is a dangerous ball carrier. So is Banas. Along the line it is practically the same combination we faced last year."

"What about Southern California's line," we inquired. "Isn't it made up of the best material you have had in years?"

"Yes, we have no excuse for not having a great line," the Trojan boss explained. "Our tackles, Brown and Smith, are about as good as you will find anywhere. Rosenberg is a strong guard and our ends, Sparling and Palmer, ought to hold their own. We miss Williamson at center and Baker at the other guard."

Defense for Everything.

Asked what he was stressing on defense this week Jones replied:

"You have to stress everything when you are getting ready for Notre Dame. If you place special emphasis on forward pass defense they'll murder you with running plays. If you prepare particularly for their running attack they'll swamp you with passes. Too many teams have made the mistake of trying to devise ways of stopping this or that before meeting Notre Dame. We will be set as far as possible for anything they have to offer."

The only weakness, if it can be called that, on the Trojan team is at full back, where Gus Shaver performed so effectively last season. Jones tried to make a full back out of Dick Barber, the broad jump star, but he lacked the driving power required for that position. He has been alternating Clark and Getz in recent games. Clark also plays left half back.

It Is Homecoming Week.

This is homecoming week at Southern California. Huge banners and placards welcoming the alumni and the Notre Dame team decorate the campus. There is no external manifestation of the bitter rivalry that will develop on the floor of Olympic stadium Saturday afternoon.

As Coach Jones put it today, "I wish somebody would make us mad. At least until after the game!"

Notre Dame Drills Before 5,000 Fans

Tucson, Ariz., Dec. 7.—[Special.]—"The way the boys are now we'll be doing well if we hold 'em to three touchdowns, but if some of these kids lose the flu bugs in this Arizona sun and I can get them out long enough to show 'em how that Trojan stuff looks, we'll give 'em a ball game."

This statement, which has a quaintly familiar sound, was broadcast by Hunk Anderson, Notre Dame's football coach, after watching his squad in its only public workout this morning.

According to Anderson all the players who were out in suits—and that means everybody but Ray Brancheau—don't feel as well as they look. Melinkovich, Sheeketski and several others are almost well, however. Murphy, quarter back, is improving but Brancheau, who was taken from the train to the hotel in an ambulance is in a serious condition and Anderson says there is very little chance that he will play.

Fans Pay at Drill.

The only public workout in which the team will engage took place this morning in the University of Arizona stadium and, for the benefit of several orphanages, 5,000 spectators paid 25c admission. A new all time record of some kind was set when Jess Harper, Notre Dame director of athletics, had to pay to see his team practice. Newspaper reporters also paid to cover the drill.

The teams lined up for dummy scrimmage with Brancheau the only regular missing from his position. His place at right half back was taken by Tobin, a rugged red head speed merchant. Laurie Vejar, Hollywood youngster, alternated at quarter back with Murphy.

Anderson used the workout merely as a muscle stretcher. The third stringers were sent to one corner under Marchy Schwartz, last year's half back, and Ike Voedisch to rehearse the intricate merry-go-round huddle and shift used by the Trojans.

Krause Passes Some.

The players showed considerable enthusiasm in the workout. Jackwhich got away long punts consistently. All the backs got more work than the linemen. Ed Krause, varsity tackle, attracted much attention with his long forward passing. None of the players was limping or otherwise showed any signs of wear and tear from the Army game.

Effects of the heat, coupled with the long train ride, were noticeable upon the players. The final two practice sessions will be held tomorrow. Like this afternoon's drill, they are to be secret.

WEST VIRGINIA TO PLAY BADGER ELEVEN IN 1933

Morgantown, W. Va., Dec. 7.—(AP)—West Virginia university will play an Armistice day football game with the University of Wisconsin at Madison in 1933, Director of Athletics H. A. Stansbury announced tonight. The contest will be the first Mountaineer meeting with a Big Ten opponent in ten years.

Washington and Lee, Duquesne, Pitt, Fordham, Temple, and Wisconsin have been placed on the West Virginia schedule, Stansbury said, and other contests are pending.

College Basketball

LAST NIGHT'S RESULTS.

Armour Tech, 27; Chicago, 23.
Lansing Central, 30; Alumni, 17.
Ohio U., 38; Bliss, 22.
Dartmouth, 37; Crimson Independents, 29.
Calvin college, 37; Olivet, 33.
American U., 32; Maryland State Normal, 16.
Kansas State, 15; Kansas U., 11.
Manhattan college, 32; St. Peters, 17.
Hamline, 31; Hamline Y. M. C. A., 19.
Fordham U., 39; St. Joseph's [Philadelphia], 24.
Cary college, 34; American College of Physical Education, 27.
Carthage, 35; Quincy college, 33.
Crane, 46; Lincoln college, 20.

GILBERT RIDES 3 WINNERS AT NEW ORLEANS

Widens Lead Over Mills in Race for Jockey Title.

New Orleans, La., Dec. 7.—[Special.]—Johnny Gilbert scored a triple at Jefferson Park here today and now is five ahead of Hank Mills, who had ridden the most winners of any jockey in the country up to the beginning of this meeting. The score now is 187 for Gilbert and 182 for Mills. Each had five mounts today.

Gilbert got home first with Buck Hero, Camp Boss, and Ricciardo, but had no mount in the scheduled feature, which fell to the 3 to 5 shot, Col. Hatfield, bearing the colors of M. B. Cohen. Jockey C. Meyer was the rider of this winner and had a half length to spare at the end of the six furlongs.

Paul T. Takes Place.

Paul T., one of two racers coupled as the O'Connell & Rector entry, gained the place, eight lengths before Aurebon. The order of finish after that was Modesto, Doris B., stablemate to Paul T.; Eisenbereg, and Odd Star. Col. Hatfield carried top weight of 118 pounds and finished in 1:15 over a sloppy track.

There was a delay at the start when Modesto unseated Jockey F. C. Smith several times and Eisenberg could not be lined up. The break was not bad when it came, with Odd Star taking the lead. Aurebon was quick to offer contention, while Col. Hatfield was rated third. The favorite seemed partial to the footing and was going along easily while the two in front were setting a good pace. Odd Star was the first to crack and dropped back swiftly. Aurebon held on better, but was no match for Col. Hatfield, which came down the middle of the track in the firmer footing to win in a drive but going away. Paul T. came from last place to end with a rush.

Mills and Gilbert clashed in three races, the first encounter being in the curtain raiser when Gilbert won with Buck Hero at $11.80 for $2.

Gilbert Takes Lead.

In the second and third races Gilbert and Mills had mounts, but the best either could do was a third place, which Mills gained in the second event. In the fourth and fifth races Mills had mounts while Gilbert had none. However, he could not pick up on his rival and managed only a third place in the fifth race. That ended Mills' riding for the day.

Gilbert had mounts in the sixth and seventh races and won with both. Camp Boss was a well played second choice and won by two lengths over Altmark, the favorite.

In the nightcap Ricciardo, at $15.60 for $2, was Gilbert's horse. This thoroughbred also won by two lengths. Meknachee landed the place and Duelist was third.

GREENLEAF WINS SECOND MATCH IN BILLIARD MEET

New York, Dec. 7.—[Special.]—Ralph Greenleaf, world's champion pocket billiard player, scored his second victory in the title tournament tonight when he defeated Walter Franklin of Kansas City, 125 to 53, in nine innings.

He completed his triumph with an unfinished run of 28 after having set a new high run record for the current competition of 67 in the second inning.

Erwin Rudolph of Cleveland gave Young James Mills, San Jose, Cal., his second setback of the tourney, 125 to 75, in eight innings, with a high run of 53. Andrew Ponzi of Philadelphia followed with an even more brilliant victory over Frank Taberski, six time champion, winning, 125 to 40, in only four innings. He also tied Rudolph's high run.

It marked the second defeat for Taberski also. He was previously beaten by Pasquale Natalie, while Mills was Greenleaf's victim on the opening night.

MARYLAND RACE SEASON WILL OPEN APRIL 15

Baltimore, Md., Dec. 7.—(AP)—Maryland's 1933 horse racing season will open on April 15 at Havre de Grace and close at Bowie on Nov. 30.

Twenty-five days were alloted to each of the four large tracks in the schedule arranged today by track officials. The dates must have the approval of the Maryland racing commission.

The 39 day spring meets were arranged at Havre de Grace from April 15 to 29; Pimlico from May 1 to 17. Bowie from May 18 to 30. In the fall the meets will be held at Havre de Grace from Sept. 18 to 30; Laurel from Oct. 3 to 31; Pimlico, from Nov. 1 to 11, and Bowie, from Nov. 15 to 30.

Each track will have two of its racing days set aside as "welfare days," from which the proceeds will be given to charity.

KAMPFER SUBS FOR COLEMAN ON MAT CARD

Hans Kampfer has been substituted for Able Coleman on Doc Krone's wrestling card next Monday night at the Rainbo fronton, Clark street at Lawrence avenue. He will meet John Katan in the semi-windup of a show which features Jim Clinkstock, Indian master of the scissors, and Joe Savoldi, former Notre Dame football player.

Kampfer recently went an hour and 20 minutes with Jim McMillen. Katan wrestled Savoldi here two weeks ago in a bout marred by rough tactics.

Other bouts on the card find Sun Jennings pitted against Dorna Ostapavich, Paul Jones against Jack Smith, and Stan Lurik against Jack Shearin of Little Rock, Ark.

Gary Wins, 54 to 27, from American College

Gary, Ind., Dec. 7.—[Special.]—Gary college hung up its second victory of the bask tball season here tonight defeating the American College of Physical Education of Chicago, 54 to 27.

SMITTY—THE RIDE

JEFFERSON PARK ODDS AND JOCKEYS

FIRST RACE—6 furlongs, claiming, 3 year olds and up:

Horse.	P.P.	Wt.	Jockey.	Odds.
Chianti	2	113	M. Parke	3-1
Fort Worth	5	109	A. Beck	5-1
Smear	20	110	H. Bagur	5-2
Abe Furst	22	108	H. Mills	6-1
Anne Arundel	12	108	No boy	8-1
Premeditate	19	103	H. Chinn	8-1
Jack Murphy	11	111	E. Buck	10-1
Uferme	9	108	M. Garner	15-1
Eighty Twenty	18	115	M. Lewis	15-1
Bounder	10	108	No boy	20-1
Hoosier Prince	8	108	H. Tinker	20-1
Bavelle Fronk	7	103	M. Dupuy	20-1
Motive	14	105	No boy	20-1
Butch	15	108	A. Anderson	20-1
Stick Around	6	111	No boy	20-1
Jack Bieser	1	111	No boy	30-1
Austerlitz	3	108	No boy	30-1
Noel's Dress	4	105	J. McCoy	30-1
McTinkle	13	111	J. Carroll	30-1
Red Wright	16	106	No boy	30-1
Mary McCarthy	17	108	No boy	30-1
Grand Champion	21	103	T. Sauter	30-1

SECOND RACE—6 furlongs, claiming, 3 year olds and up:

Flying Don	17	111	A. Pascuma	5-2
Tadcaster	5	108	No boy	4-1
Overboard	2	106	A. Beck	6-2
Petabit	10	108	No boy	6-1
Forget Not	3	111	No boy	8-1
Morsnuff	7	106	No boy	10-1
Helen Green	15	103	L. Cantrell	15-1
Toltec	13	111	K. McCray	10-1
Baboo	22	111	No boy	15-1
Morroll	4	108	No boy	15-1
Hippias	12	106	No boy	15-1
The Spaniard	10	106	R. Finnerty	20-1
Robot	6	111	W. Barr	20-1
Miss Onine	11	108	No boy	20-1
Our Doctor	18	111	D. Cox	30-1
Regusted	16	103	No boy	30-1
Tender Sneezer	1	103	No boy	30-1
Agnes Sorel	8	108	R. Cooper	30-1
Chris Paschen	14	106	D. Broic	30-1
Grand Baby	19	108	T. May	30-1
Comm'r Kennedy	20	111	No boy	30-1
Marion Ormont	21	108	No boy	30-1

THIRD RACE—1 1/16 miles, claiming, 3 year olds and up:

The Break	6	107	A. Beck	3-1
Balderdash	3	104	R. Finnerty	6-1
Hasola	15	103	J. Dupuy	8-1
Chaumont	13	115	L. Hardy	8-1
Drury	5	107	J. McCoy	8-1
Watchgirl	20	109	E. Gross	8-1
Hal Riley	11	108	J. Gilbert	8-1
Mutual Friend	19	108	J. W. Frye	10-1
Taddawawa	12	100	No boy	8-1
Vanity Case	16	101	No boy	20-1
Buster B.	7	111	T.P.Martin	15-1
Mintmaid	9	103	L. Cantrell	15-1
Hold Hard	18	108	D. Neal	15-1
Tight Rope	10	101	D. Dickson	15-1
Indian Dance	1	99	J. Lane	20-1
Escoba Land	17	101	No boy	20-1
Chattahoochee	2	100	No boy	20-1
Miss Caroline	4	100	No boy	30-1
Big Shot	8	108	A.Anderson	30-1
Checkmate	14	108	D. Cox	30-1
Mai San	21	105	No boy	30-1
Providence Lass	22	96	J. Nachel	30-1

FOURTH RACE—6 furlongs, claiming, 2 year olds:

Cliftons Queen	18	113	M. Lewis	4-1
Figuriste	3	109	J. McCoy	3-1
Marie Jean	9	109	No boy	15-1
Black Flash	8	109	H. Mills	4-1
Copley Square	11	109	No boy	6-1
Flirting	5	109	No boy	8-1
Tangalo	17	109	No boy	8-1
Ottie M.	12	109	L. Hardy	10-1
Miss Hutcheson	21	109	H. Bracken	15-1
La Contessa	10	109	No boy	15-1
Doramelia	4	109	J. Neel	15-1
Drastic Lass	13	107	J. Dyer	15-1
Miss Alden	22	107	No boy	20-1
Colored Artist	20	109	H. West	15-1
Yankaway	18	109	T. W. Shaw	20-1
Flora Canter	6	109	No boy	20-1
Margie Lou	1	109	R. Achley	30-1
Wise Mona	2	109	R. Finnerty	30-1
Aileen C.	7	109	H. Tinker	30-1
Blithedale	14	107	No boy	30-1
Main Attack	15	109	J. McLaren	30-1
Santonette	19	107	J. W. Frye	30-1

FIFTH RACE—1 mile and 70 yards, claiming, 3 year olds and up:

Sandwrack	7	103	M. Parke	4-1
Starboard Light	2	109	H. Bracken	8-5
Jean Lafitte	8	112	T. P. Martin	4-1
Chene	4	103	H. Bacur	8-1
Deomster	1	109	R. Monts'y	8-1
First Mission	10	104	J. Lane	15-1
Bill Orange	3	104	J.Davies	15-1
Nyack	5	106	No boy	20-1
Jeane Wachs	6	106	J. McCoy	15-1
Little Love	9	106	No boy	30-1

SIXTH RACE—6 furlongs, claiming, 3 year olds:

Iskium	15	110	A. Richard	4-1
Adrian	14	110	No boy	15-1
Lord Tournament	9	110	D. Cox	10-1
Tricycle	13	110	H. West	4-1
Country Tom	3	110	No boy	6-1
Porzie	8	110	No boy	4-1
Dorothy Hicks	6	107	J. Dupuy	8-1
Beauty Bride	10	107	J. Davies	8-1
Arrow	17	110	L. Hardy	10-1
Heavy Sugar	18	110	No boy	15-1
Precede	1	107	F. C. Smith	20-1
Mingie	4	110	No boy	20-1
Lord Rockville	22	110	No boy	20-1
Lorraine S.	16	107	No boy	20-1
Chipola	2	110	No boy	30-1
No Fun	5	110	No boy	30-1
George K.	7	110	A. Colvin	30-1
Henry Curry	11	110	No boy	30-1
Glorious Swan	13	107	No boy	30-1
Christmas Night	19	107	R. Finnerty	30-1
Chummy	20	110	T. W. Shaw	30-1
Clare Bee	21	107	W. Garner	30-1

SEVENTH RACE—1 1/16 miles, claiming, 3 year olds and up:

Winnie Jo	13	107	D. Cox	4-1
Lillybet	10	104	M. Lewis	4-1
Riff Raff	7	110	A. Richard	5-1
Ninia	9	110	K. McCray	4-1
Raffler Comet	3	100	M. Parke	6-1
Laftar	12	110	No boy	8-1
Daddy Nelson	11	110	No boy	10-1
Bill Seth	21	110	E. Buck	10-1
Carlino	1	110	J. McCoy	15-1
Honolina	19	110	F. C. Smith	15-1
Tom Ward	15	105	No boy	20-1
Arcadian Flag	4	110	J. McLaren	20-1
Herb Ashby	18	110	D. Neal	20-1
Bosky	5	110	C. Hooper	20-1
Blue Damsel	22	102	No boy	30-1
Tiger Flowers	14	110	A. Colvin	30-1
Lady Sweet	2	107	No boy	30-1
Alto	6	110	No boy	30-1
Fairy Margery	8	107	No boy	30-1
Uncle Si	16	105	No boy	30-1
Yachtsman	17	110	E. T. Moore	30-1
The Bard	20	110	No boy	30-1

JEFFERSON PARK RESULTS.

FIRST RACE—Purse $400, claiming, 3 year olds and up, 1¼ miles:
Buck Hero, 108 [Gilbert]...11.80 8.40 4.20
Easy, 103 [L. Hardy]..... 5.00 2.50
Vagabond, 113 [McCoy]..... 3.80
Time, 2:12. Home Shore, Southco, McGonigle, and Harum Scarum ran.

SECOND RACE—Purse $400, claiming, 2 year old colts and geldings, 6 furlongs:
Dr. Jillson, 110 [Martin]...16.80 5.80 3.80
Squak, 108 [A. Pascuma]..... 2.80 2.60
W. J. Balmer, 108 [Mills]..... 4.00
Time, 1:17 1-5. Royal Treasure, *Penanink, Cedar Valley, Catwalk, Axen Lad, Hugue, Air Wise, Ogee, and *Walter Jr. ran. *Field.

THIRD RACE—Purse $400, claiming, 4 year olds and up, 6 furlongs:
*Tarpon, 111 [C. Turner]...22.20 9.60 4.00
Silverman, 111 [Roderick]..... 21.40 6.20
Blue John, 114 [A. Beck]..... 2.40
Time, 1:16 2-5. Dedicate, *Storm Maiden, Rain or Shine, Round Up, Solus, Donny Johnny, Justina, *Royal Sable, and Infinitus ran. *Field.

FOURTH RACE—Purse $500, claiming, 3 year olds and up, mile and 70 yards:
Whippercracker, 110 [M. Parke]..... 4.20 2.80 2.20
Thistle Fern, 107 [Bracken]..... 6.00 2.60
Hoops, 102 [Tinker]..... 2.60
Time, 1:50. Durva and Regal Flag ran.

FIFTH RACE—Purse $500, handicap, 2 year olds, 6 furlongs:
Col. Hatfield, 118 [Meyer]. 3.20 2.60 2.20
†Paul T., 109 [McCoy]..... 3.00 2.20
Aurebon, 104 [Mills]..... 2.20
Time, 1:15. Doris B., Modesto, Eisenberg, and Odd Star ran. †O'Connell entry.

SIXTH RACE—Purse $400, claiming, 3 year olds and up, 6 furlongs, out of chute:
Camp Boss, 113 [Gilbert]... 5.60 2.80 2.80
Altmark, 106 [Parke]..... 2.80 2.60
Barashkova, 107 [A'rson]..... 3.40
Time, 1:15. Bay Rose, Most Wise, Lullaby II., and Zeklie ran.

SEVENTH RACE—Purse $400, claiming, 3 year olds and up, 1¼ miles:
Ricciardo, 107 [Gilbert]...15.60 5.20 4.40
Mekachee, 109 [Chinn]..... 2.60 3.00
Duelist, 111 [Smith]..... 3.00
Time, 1:52 1-5. Deserve, Marsala, Dr. Billy, Our Sis, *Dick Chevely, Domina, *Mildred Watkins, and Homelike ran. *Field.

Waterfowl Season Closes in State Dec. 15

BY BOB BECKER.

There will be just one more week of goose hunting in the wheat fields and on the sand bars near Cairo, Ill., where this season sportsmen are finding one of the largest concentrations of Canadian geese seen in that territory in several years. According to the 1932 federal regulations it will be illegal to shoot any waterfowl in Illinois after next Thursday night, Dec. 15. The law reads:

"The open season in Illinois, Indiana, Missouri, Ohio, West Virginia, Kansas, Oklahoma, Arizona, Idaho, Oregon, Washington, Maine, New Hampshire, Vermont, Massachusetts, Rhode Island, Connecticut, and New York is . . . Oct. 15 to Dec. 15." Southern states which did not start their waterfowl season until Nov. 16 may continue to hunt waterfowl until Jan. 15, thus getting two months as do the northern states.

Here are the southern states which opened late and will have duck and goose hunting until Jan. 15: Louisiana, Arkansas, Mississippi, Tennessee, Alabama, Georgia, South Carolina, North Carolina, Virginia, and Maryland.

Plenty of Birds Near Cairo.

Sportsmen who desire to try their luck against the wild geese in the Cairo-Miller City country in the southern part of the state will find plenty of birds down there during this last week of the season. Moonlight nights now on the schedule of the December calendar, however, may interfere somewhat with the hunting. The same holds true for duck hunting. This does not mean that it is impossible to get a good bag of birds on days following moonlight nights. There usually are some waterfowl moving.

It is a known fact that when the weather is extremely pleasant and the nights bright and clear the birds will feed at night and not move around much during the day. A spell of stormy weather may come at any time, however, to provide a string of ideal shooting days. In the wild goose hunting game it is almost impossible to figure anything by rule since the birds seem to take pleasure in upsetting all calculations. When you figure they should fly the birds sit tight. During hours when you least expect a visit from honkers a small flock may drop in for a visit and catch you flat footed.

Use a 12 Gauge Gun.

Sportsmen who are going after wild geese should use 12 gauge guns for these big birds. It requires plenty of shot pellets to down a husky honker. On our recent trip to the goose country we used a 12 gauge gun shooting shells with 3½ drams of powder and 1⅛ ounces of No. 2 shot. In these shells we counted 96 shot pellets. There are 245 to 272 No. 6 shot pellets in an average shell used for duck hunting. Although this 12 gauge goose shell make a good pattern on geese, imagine our surprise when we cut open an extra long range 10 gauge shell using 4 drams of powder and found 197 no. 2 shot in it. The gun which took these shells was a 10 pound 14 ounce double barrel weapon, a regular cannon that reached sky high for birds.

BAER PROMISES TO BATTLE MAX, SAYS DEMPSEY

New York, Dec. 7.—[Special.]—Jack Dempsey, touring with a vaudeville act, said today he had the consent of Max Baer, California heavyweight, to meet Max Schmeling, former world's champion, at Soldiers' field, Chicago, or one of the baseball parks in New York.

"I may have to run out to San Francisco to straighten out Baer's managerial difficulties, but I have his consent all right, along with assurances that Schmeling will fight for me," he said. "I anticipate no trouble leasing one of the New York ball parks, but Soldiers' field, Chicago, may be the place during the World's Fair.

SHAMROCKS TO PLAY SOUTH BEND TEAM SATURDAY

The Shamrock professional football team will play the South Bend Hoosiers Saturday night at the 124th Field artillery armory, 5200 Cottage Grove avenue. After winning five straight on the south side's indoor gridiron, the Shamrocks were held to a scoreless tie by Cicero last week. Bernie Witucki, a former Notre Dame player, coaches the visitors and has assembled a squad that averages 190 pounds.

PLAN BOWLING TOURNEY.

The Royal league will hold its annual mixed doubles bowling tournament on Jan. 14 and 15 at the Legion alleys, 76th street and Cottage Grove avenue.

TODAY'S SELECTIONS

JEFFERSON PARK.

1—Chianti, Fort Worth, Smear.
2—FLYING DON, Tadcaster, Overboard.
3—The Break, Balderdash, Hasola.
4—Clifton's Queen, Figuresque, Marie Jean.
5—Sand Wrack, Starboard Light, Jean Lafitte.
6—Iskum, Adrian, Lord Tournament.
7—Winnie Jo, Lillybet, Riff Raff.

De Paul Meets Elmhurst in Basket Opener

De Paul university will open its basketball season tonight, meeting Elmhurst college in a practice game at the Blue Demon gym.

The game will give Coach Jim Kelly his first opportunity to study the reaction of his squad to the new rules. Workouts of the team have convinced him that the revised code has done much to speed up actual play.

Coach Kelly has not definitely decided on a regular lineup yet, but it is probable that the starters against Elmhurst will include Jim Gorsky and Phil Krause at the forwards, El Weston at center, and Capt. Tony Lauritis and Jim Doody, guards.

Another quintet which will see its share of action will include Bob Sand and Martie Linsky at forwards, Pete Barskis at center, Bill Shay and either Harry Redfield or Whitey Patzold, guards.

Army Denies Notre Dame Break Again

New York, Dec. 7.—[Special.]—Maj. Philip Fleming, graduate manager of athletics at West Point, today again denied emphatically recurring reports that Army and Notre Dame had broken off athletic relations and would not play their annual football game next year and in 1934.

"There is absolutely no truth to the report," Maj. Fleming said.

When asked if any negotiations had been made to arrange a game in 1934 he said:

"Yes, the game has been arranged and will be played before the Navy contest late in November."

"Has Notre Dame made any move to break athletic relations with Army?" he was asked.

"None that I know of. We have received no intimation that Notre Dame contemplates severing relations."

The reports of a pending break between the two football rivals followed the Army-Notre Dame game here Nov. 26 when it was rumored West Point authorities resented certain "rough" tactics on the part of the Irish. During the game several Army players were injured, but they recovered in time for the Army to throw its full strength against Navy a week later.

REFEREE REFUTES CHARGE.

[Chicago Tribune Press Service.]

Milwaukee, Wis., Dec. 7.—Play was not unsportsmanlike, nor was it unnecessarily rough in the Notre Dame-Army football game, James Masker, referee of the game, said today.

Masker recalled only two penalties for unnecessary roughness, both on Notre Dame.

"Army undoubtedly took a lot of punishment," he explained. "Notre Dame's blocking and the running of Melinkovich were some of the hardest I've seen. You can expect to have one or two penalties of this kind in any game. Two aren't unusual by any means."

Everett, Roper Matched for Bout Dec. 16

Buck Everett, Gary, Ind., heavyweight, and Jack Roper of Chicago signed yesterday to meet in the 10 round windup of the boxing show at the Rainbo Fronton Dec. 16. There is much interest in the contest, as both men have been winning consistently in recent months. Everett whipped Dick Daniels and Roper beat Seal Harris in recent starts.

Forty-two entries have been received for the novice amateur boxing tournament tonight at the Belle Plaine Athletic club, 3943 Lincoln avenue. In the event two-thirds of the boys report to weigh in and for physical examination there will be at least 14 bouts. Ardmore, Lions, Marigold, and West Side athletic clubs have entered teams. The matches will be supervised by the Central A. A. U.

The Arcade gymnasium, 323 West Madison street, will be moved to 116 Madison, Kid [Howard] Carr, proprietor, announced last night. The Arcade has been at its present site for several years. It is the third time Kid Howard will have moved in 25 years as a gymnasium proprietor.

An amateur show for charity will be presented at the Community Recreation center, 4711 West Madison street, tomorrow night. Jim Fontana and Elnar Hedquist will meet in the windup. Seven other matches will complete the card.

Five contests at four rounds each will support the Primo Carnera exhibition at La Salle, Ill., next Wednesday. Young Geno and Sammy Morales are to meet. Laddie Tonelli, amateur lightweight star, will make his first professional start in another contest. He will face Jerry Kucera of Chicago. Other bouts will bring together Buddy Kernes and Johnny Reba, and Vince Perina and Billy Knowles.

ARMOUR FIVE BEATS MAROONS IN TEST, 27-23

Members of the University of Chicago basketball team were tested last night for the scheduled opening game with Lake Forest Saturday at the Maroon fieldhouse. Coach Nels Norgren sent the squad against Armour Tech's quintet, which was held by the first team, but which broke loose against the Maroon reserves to score a 27 to 23 victory.

Pflum, regular Armour Tech guard, led the attack, scoring five baskets and one free throw. Pflum sank three of his goals in the last half. Keith Parsons, veteran Maroon center, remained in the game long enough to score two baskets and one free throw. The lineup:

ARMOUR [27]	B	F	P	CHICAGO [23]	B	F	P
Warner,f	0	0	0	Offil,f	1	0	0
Laschober,f	2	0	0	Kerr,f	0	0	2
Beemsteboer,c	2	2	1	Pitcher,f	0	0	2
Lauchicus,c	1	0	0	Parsons,c	2	1	0
Pflum,g	5	1	0	Eldred,c	0	0	1
Rummel,g	0	0	2	Wegner,g	1	0	0
Lucas,g	2	0	1	Porter,g	3	1	3
				Page,g	1	0	1

17 Game Schedule Is Drawn Up for Loyola Quintet

Loyola university athletic officials yesterday announced a 17 game schedule for the 1932-'33 basketball team. Two games are still under consideration. Loyola opens its 10th season under the direction of Coach Leonard A. Sachs next Wednesday night at Loyola gym with the Davis and Elkins team of Elkins, W. Va.

Two games with international opponents, two with intersectional foes and 13 with representative teams from eight states appear on this year's schedule. The University of Western Ontario, champion of Canada, comes to Loyola Dec. 17, while the FAL team, amateur champion of Mexico, plays here Jan. 25.

Intersectional games will be played with Davis and Elkins and Centenary college of Shreveport, La. Other games at home include Franklin college, Michigan State Normal of Ypsilanti, Mich., and Western State Teachers of Kalamazoo, Mich. Michigan Normal and Western State were the only two teams to defeat Loyola last year.

Loyola will meet the University of Wisconsin, its first Big Ten foe since Purdue snapped its winning streak of 24 consecutive victories in 1930, at Madison on Feb. 3. The schedule:

Dec. 14, Davis and Elkins college here; Dec. 17, University of Western Ontario here; Dec. 21, St. Ambrose college here; Jan. 2, Centenary college here; Jan. 6, College of the City of Detroit, at Detroit; Jan. 7, St. John's university at Toledo, O.; Jan. 9, Michigan State Normal at Ypsilanti; Jan. 14, Western State Teachers here; Jan. 21, Western State Teachers at Kalamazoo; Jan. 25, FAL of Mexico City here; Jan. 28, Franklin college here; Feb. 3, University of Wisconsin at Madison; Feb. 10, Illinois Wesleyan at Bloomington; Feb. 11, St. Ambrose college at Davenport; Feb. 18, College of the City of Detroit, here; Feb. 25, Monmouth college here; March 4, Illinois Wesleyan here.

NORTH CENTRAL AND ARMOUR MEET SATURDAY

North Central college will meet Armour Tech in Merner fieldhouse at Naperville Saturday in the opening basketball game of the season for both teams.

North Central beat Armour, 27 to 18, last year, but only one regular, Capt. Rudy Massier, is available from that squad. He will be out of the first few games because of injuries, and Coach Bieber will have to use a completely new lineup, composed largely of last year's reserves. Shoop, Block, Shiffler, Berry, and Dillon are likely starters. Drendel, Yuknis, Young, and Spiegler are freshmen who may see service.

On Dec. 12 North Central will hold its annual football banquet at which Dr. Phillip Kreuscher, '05, and now consulting physician to the White Sox, will speak. The North Central basket ball schedule:

Dec. 10—Armour Tech at Naperville.
Dec. 31—North Dakota State at Naperville.
Jan. 6—Armour Tech at Chicago.
Jan. 13—Elmhurst College at Naperville.
Jan. 14—Lake Forest at Lake Forest.
Jan. 21—Wheaton College at Wheaton.
Jan. 30—De Paul University at Naperville.
Feb. 4—James Millikin at Naperville.
Feb. 10—James Millikin at Decatur.
Feb. 11—De Kalb Teachers at Naperville.
Feb. 17—Elmhurst College at Elmhurst.
Feb. 18—Wheaton College at Naperville.
Feb. 24—Lake Forest at Naperville.

Spend THAT EXTRA HOUR in Chicago

THE BROADWAY leaves an hour later for New York than any train of comparable schedule

JUST because you have a morning appointment in New York, you need not give up your *whole* afternoon to the trip.

The Broadway, on its new schedule, gives you *an extra business hour* in Chicago. It doesn't leave here until 3.00 P.M.—and yet gets to New York at 10 next morning.

You'll like The Broadway—its luxurious equipment and atmosphere of quiet taste. Your trip is swift—and restful. The route is shorter by over 50 miles than that of any train offering comparable service.

Seven supplementary flyers to New York daily, without extra fare.

For information or reservations, call Central 7200.

BROADWAY LIMITED
To New York in 18 Hours
Leave Chicago Union Station .. 3.00 P.M.
Arrive New York..... 10.00 A.M.
Leave New York..... 3.00 P.M.
Arrive Chicago..... 10.00 A.M.

PENNSYLVANIA RAILROAD
The Standard Railroad of the World

Taking a Winter Vacation?

READ THE COMPLETE WINTER TRAVEL AND RESORT DIRECTORY IN NEXT SUNDAY'S TRIBUNE

IT'S coming next Sunday!—the Tribune Winter Travel and Resort Directory, filled with information about this season's possibilities in tours and winter playgrounds in this country and abroad.

You'll learn all about the long and short cruises planned, about resorts in California, Florida, Bermuda, Canada, Europe, and everywhere that people go.

Travel and resort advertisers will tell about their plans for the 1932-'33 season. Railroads, steamship lines, travel bureaus, bus and air lines, and hotels all will reveal what they can offer you to insure the success of your winter holiday.

Be sure to read the Winter Travel and Resort Directory in next Sunday's

Chicago Tribune
THE WORLD'S GREATEST NEWSPAPER

AUSTIN LIGHTS DEFEAT SCHURZ QUINTET, 14 TO 13

Lane Tech Triumphs Over Tuley Juniors, 27-16.

Prep Basketball

GAMES TODAY.

Parker at Crane, 3 p. m.
Waller at Bowen [Lights], 4 p. m.

YESTERDAY'S RESULTS.

[Heavyweight.]

Tilden Tech, 23; Calumet, 15.
Austin, 21; Schurz, 14.
Fenger, 33; Phillips, 31.
St. Patrick, 27; De La Salle, 24.
Crane Tech, 24; St. Mel, 20.

[Lightweight.]

Lane Tech, 27; Tuley, 16.
Hyde Park, 23; De Paul, 19.
Austin, 14; Schurz, 13.
Bowen, 21; Phillips, 15.
St. Patrick, 15; De La Salle, 13.
Crane Tech, 21; St. Mel, 18.

High school basketball teams in the Chicago district continued preparations yesterday for league races which will start next week. Several games are slated for today, while the heaviest schedule thus far this season will be played tomorrow and Saturday.

Austin and Lane Tech served notice yesterday they will be heard from in the Chicago Public High School league lightweight campaign by remaining undefeated in three games. Austin, led by Thompson, right forward, defeated Schurz, 14 to 13, while Lane Tech triumphed over Tuley, 27 to 16.

Hyde Park Wins Third Game.

Bowen and Hyde Park were victors in another pair of lightweight contests. Hyde Park scored its third triumph in four games by defeating De Paul, 23 to 19, and Bowen handed the champion Phillips squad a 21 to 15 setback. It was Phillips' second defeat.

Davidson and Button led the Hyde Park attack against De Paul, the former scoring three baskets and Button collecting two goals and one free throw. Kerns and Arundel starred for De Paul, each scoring two baskets.

Tilden Heavies Win, 23 to 15.

Calumet's heavyweights suffered their third defeat, losing to Tilden Tech, 23 to 15. Leading Tilden to its second victory were Avelis and Hurley. Avelis contributed two baskets.

Fenger, making its first appearance, defeated the Phillips heavyweights, 33 to 31. In another heavyweight game Austin achieved its first victory by triumphing over Schurz, 21 to 14.

St. Patrick scored a double victory over the De La Salle quintets, the heavyweights winning, 27 to 24, while the lightweights triumphed, 15 to 13. St. Mel's squads lost to Crane Tech, the lights, 21 to 18, and the heavies, 24 to 20. Lineups:

HEAVYWEIGHT.

AUSTIN [21].	B.	F.	P.	SCHURZ [14].	B.	F.	P.
Harmon,lf	1	0	4	Charm,lf	1	0	0
Levy,rf	1	0	1	Gassa,rf	0	0	2
Drew,c	6	2	5	Koctke,c	2	0	2
Urban,lg	0	0	0	Sagge,lg	1	1	1
Mecnick,rg	1	0	2	Cherry,rg	0	0	1
Westlake,rf	0	1	1	Rachel,rg	1	0	2
Leahy,lf	0	0	1	Rolandc	0	1	1
				Buckner,rf	0	2	1
TILDEN [23].	B.	F.	P.	CALUMET [15].	B.	F.	P.
Budrick,lf	1	0	0	Cooley,lf	0	0	0
Annerino,rf	0	2	1	Moore,rf	0	0	1
Allegne,c	0	1	2	Swanson,c	2	1	0
Katteh,lg	1	0	0	Ryan,lg	1	0	2
Avelis,rg	2	0	1	Kiefer,rg	1	1	3
Silas,rf	1	1	1	Rose,rg	1	0	0
Hurley,c	3	0	1	Hayda,lf	0	3	0
Byrne,lg	1	1	1				
CRANE [24].	B.	F.	P.	ST. MEL [20].	B.	F.	P.
Rosner,lf	2	3	3	Crowley,lf	2	1	1
Levinsky,rf	1	1		Terrell,rf	1	3	1
Payne,c	0	2	1	Naughton,c	2	0	1
West,lg	0	0	1	Hughes,lg	2	0	1
Dimbo,rg	3	0	2	Shae,rg	0	0	1
Reskin,lg	1	0	0	Nichols,lg	0	0	0
Zeroliff,lg	0	0	3	Fahey,lf	0	0	0
Macsiro,rf	1	0	1	Kavanaugh,lg	0	0	0
Teckler,lg	1	0	1	Hourhan,rf	0	2	2

LIGHTWEIGHT.

AUSTIN [14].	B.	F.	P.	SCHURZ [13].	B.	F.	P.
Nordon,lf	0	1		Hahn,lf	2	2	
Thompson,rf	2	0	0	Dillon,rf	0	0	1
Walsh,c	0	0	2	Kiepp,c	0	1	2
Friedman,lg	2	1	1	Good,lg	0	0	4
Dalton,rg	0	0	1	Schenk,rg	0	0	0
Guszgenti,lg	1	0	0	Kelly,lg	0	0	0
Dybka,lf	0	0	0	Beinzi,lf	3	0	2
				Valanti,rg	0	0	2
LANE [27].	B.	F.	P.	TULEY [16].	B.	F.	P.
Lakner,lf	4	1	3	Lakin,lf	0	2	1
Frys,rf	0	4	2	Braudo,rf	0	1	2
Kliziicki,c	4	2	2	Miller,c	1	1	3
Gangler,lg	2	2	3	Nissen,lg	2	1	1
Greco,rg	0	0	1	Golden,rg	0	0	1
				Marzolis,lf	0	0	2
				Zuvak,lg	1	1	0
				Dubow,rf	1	0	0
HYDE PARK [23].	B.	F.	P.	DE PAUL [19].	B.	F.	P.
Davidson,lf	3	0	1	O'Neil,lf	1	0	0
Churner,rf	1	0	1	Arundel,rf	2	0	0
Goldman,c	1	2	0	De Lamr,c	1	0	2
Porter,lg	1	0	1	Malloy,lg	2	1	0
Button,rg	2	1	1	Firnback,rg	1	0	0
Walker,rg	1	0	0	Kerns,rg	2	0	0
Bolton,c	1	0	0	Allen,lg	0	0	0

LENZEN SHOOTS 825 AS DE BARRYS WIN TWO GAMES

Jake Lenzen, member of the De Barry Insurance bowling team, last night scored the highest total for a three game series for this season when he shot 825 in the De Barry-Green Rivers classic bowling league match at the Harry Kaad alleys. The De Barrys won two games. Lenzen had games of 267, 279, and 279. The scores:

Moulding-Brownell.				Lorens Knit.			
Fritag	222	239	202	Faetz	178	208	176
Brown	244	253	169	DeVito	167	224	183
Hman	220	224	224	Lock	159	210	194
Person	233	217	181	Krems	203	201	253
Lange	199	147	192	Carson	209	214	212
Tot.	1118	1082	975	Tot.	916	1077	1022
S. & L. Motors.				Baby Ruths.			
Mor'on	220	189	208	Zajac	202	218	278
Mc'ch	195	174	245	Fuller	182	213	243
Wberg	173	188	214	Strons	205	186	194
Ca'way	223	217	211	Person	206	157	205
Kiatt	199	201	208	Gert'in	193	158	204
Tot.	1008	969	1017	Tot.	990	929	1124
A. J. Cermak				Edelweiss.			
Zeman	192	195	179	Frana	145	183	183
Kubre	200	188	266	Faruan	173	258	201
Peck	214	209	192	Pet'ng	148	190	195
Wills	155	202	207	Bunn'g	209	187	190
Hradek	268	202	191	Ricky	157	203	159
Tot.	1029	993	1030	Tot.	832	1021	928
Olize Can.				Wass & Schr'r.			
Hman	202	186	180	Walsh	208	177	235
Marini	214	201	156	Idman	185	217	222
Hoar	200	173	236	H'rich	215	180	197
Wohl	224	214	190	Jonson	211	208	214
Ott	217	214	195	Wass	233	223	244
Tot.	1063	988	967	Tot.	1050	1005	1112
De Barrys.				Green Rivers.			
Noiz	201	216	251	Fritaz	266	202	232
Haad	215	247	218	Gratz	209	189	234
Lenzen	267	279	279	Kraus	177	223	224
Burke	160	216	177	Gdmer	247	212	235
Levine	212	243	248	Bernet	219	226	223
Tot.	1055	1202	1163	Tot.	1110	1052	1147

Pla-Mors Defeat Flyers, 2 to 1, to Take League Head

Kansas City, Mo., Dec. 7.—(AP)—The Kansas City Pla-Mors went into the lead in the American Hockey league tonight by defeating the St. Louis Flyers in a thrilling overtime contest 2 to 1. The Pla-Mors tied the score with one minute to go to make overtime play necessary.

A. A. Adopts Playoff Series for Pennant

Columbus, O., Dec. 7.—(AP)—A day filled with activity—in fact, so full that the main meeting of the National Association of Professional Baseball Leagues lasted only 20 minutes—marked the gathering of minor league magnates, managers, and players today.

The day saw a revolutionary move on the part of the American association in ratifying a plan for a playoff series to decide the pennant; Tulsa and Oklahoma City move from the Western to the Texas league by consent of both groups; Judge Kenesaw M. Landis, baseball commissioner, rules against Sam Colacurcio, owner of the Jersey City club, in his scrap with the Brooklyn club, and three class A leagues—Texas, Western, and Southern association—adopt a $4,250 salary limit for each club.

International Favors Plan.

The American association's new plan was proposed to increase interest in the game and add to the gate receipts.

Announcement of the plan left other minor league officials nonplussed, but club owners of the International league soon recovered their poise and met to consider a similar move. They announced they would vote on adoption of the plan tomorrow afternoon. It was indicated they would favor the move.

The new plan calls for a geographical division of the league into eastern and western groups and, at the end of the season, for leaders in each division to meet in a seven game series to decide the pennant. The plan makes it possible for a team finishing fifth in the general averages to win the pennant in the championship series.

Under the plan the association season will end on Sept. 10. The winner of the seven game series which will follow will meet the International league champion in the annual little world series.

Five Clubs Would Get Share.

American association officials also adopted a plan similar to the bonus. In the past only the pennant winner has shared in the little series gate receipts. Under the new plan five clubs would come in for a cut of an accumulated pool.

Next season five cents will be taken by the league from each admission, as against three cents in previous years. The extra two cents will go to the players' pool, from which each player on the pennant winning team will received $800 if the series is lost and $1,000 if it is won. The players on the second place club will be guaranteed $600; third place, $400; fourth place, $200, and fifth place players, $100 each.

Should the total receipts in the pool, plus the receipts from the little world series, fall short in a bad season, the difference would be made up by club owners. A fund of $40,000 would be needed to finance the player bonus plan.

CRANE COLLEGE BEATS LINCOLN QUINTET, 46 TO 20

Led by Johnny Reckzeh, who scored 21 points, Crane Junior college defeated Lincoln college, 46 to 20, at the Crane gymnasium last night. The lineup:

CRANE [46].	B.	F.	P.	LINCOLN [20].	B.	F.	P.
Golub,f	1	1	1	Campbell,f	3	0	3
Hammer,f	3	3	2	Smith,f	0	2	2
Reckzeh,c	9	3	0	Kluckenga,c	0	3	1
Barnett,g	3	1	1	McGowan,g	3	0	1
Rothstein,g	0	0	4	Kuhn,g	0	0	3
Kobeles,g	0	0	1	Werlich,f	0	0	0
Fisher,g	0	0	0	McDavid,g	0	1	0
Freeman,f	3	0	1	Bowen,f	1	0	1
Miller,c	0	0	0	Zimmer,c	0	0	1
Soafran,g	0	0	0	Morse,g	0	0	0

Charles Nash Re-elected Daily Fee Golf Head

Charles Nash of Vernon was reelected president of the Chicago Daily Fee Golf association at its annual meeting yesterday at the Bismarck hotel. Thirty-eight daily fee courses were represented at the meeting, the features of which were the division of member courses into classes A and B and the stabilization of fees. Other officers for the 1933 season include Tom Walsh of Westgate Valley, vice president; Bill Langford, Mid-City, secretary, and James Loye, Golfmoor, treasurer.

Spencer Coals Win from Lincoln Turner Girls, 32-5

The Spencer Coals girls' basketball team last night scored its tenth consecutive victory by defeating the Lincoln Turner girls, 32 to 5, at the Irving Park Y. M. C. A. gymnasium. Lillian Rozhan and Cassie Martin starred for the Spencers, the former scoring 11 points, while Miss Martin contributed 9. The Spencers will play Chicago Heights tonight on the latter's court.

Haberski Defeats Spata in Charity Boxing Show

George Haberski, north side lightweight, won a three round decision over James Spata last night in the main event at the Rainbo Fronton. Sam Adam defeated Mike Morris in the three round semi-windup. More than 3,000 attended the bouts. The proceeds will go to the Dorothy Kahn School for Crippled Children.

DICK TRACY—Close Call

AN ABANDONED HOUSE FULL OF AUTO TIRES, TIRE CHAINS, HEADLIGHTS AND ACCESSORIES!!!! WHAT DOES IT MEAN? JUNIOR CAN'T QUITE FIGURE IT OUT.
I TELL Y'U, LU— I HEARD SOMEBODY IN THE HALL HERE! WE'RE BEIN' WATCHED.
GOSH—I MUSTA MADE TOO MUCH NOISE WHEN I WAS PEEKIN' T'ROUGH DE CRACK ABOVE DAT DOOR. I BETTER HIDE IN DESE TIRES!
MICKEY—YOUR NERVES ARE GETTING THE BEST OF YOU. THERE'S NO ONE IN THIS HOUSE BESIDES OURSELVES.
MAYBE YOU'RE RIGHT, LU— THE RACKET'S GETTING THE BEST OF ME, I GUESS! I'M ALL JUMPY. WHAT DO YOU SAY WE SELL THIS JUNK FER WHAT WE CAN GET AND BLOW TOWN FOR AWHILE—TILL I GET AHOLD OF MYSELF?
NOW NOW—YOU'LL BE ALL RIGHT.

JUST AN ARMFUL

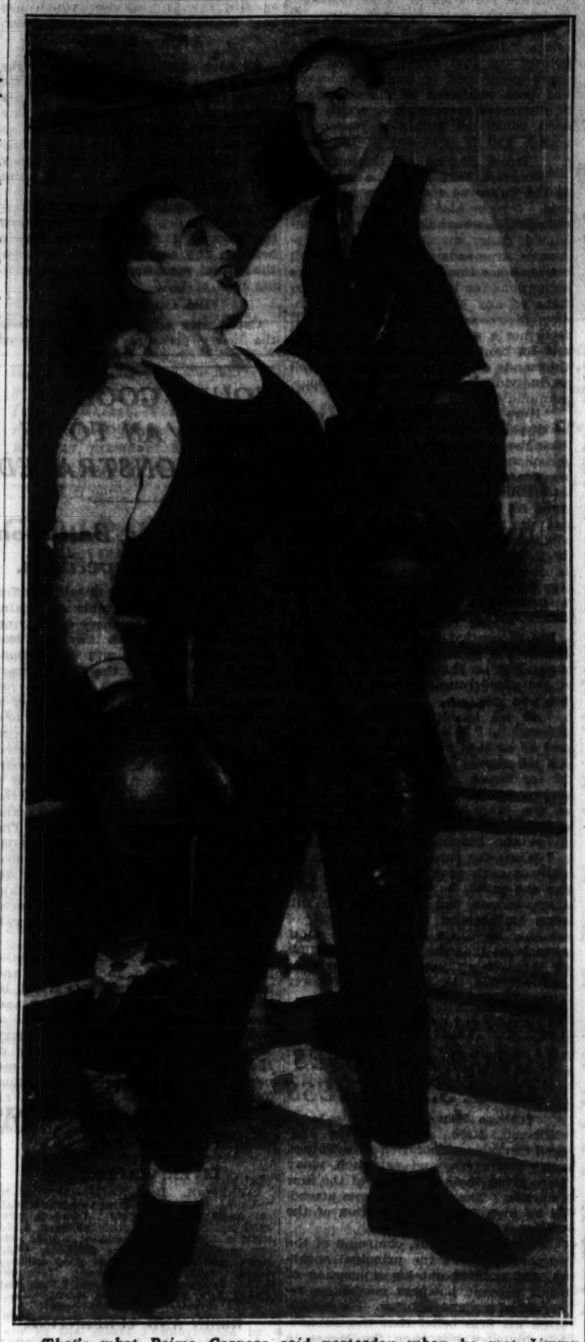

That's what Primo Carnera said yesterday when he met Jimmy Barry, Chicagoan, who was world's bantamweight champion 34 years ago. Carnera meets King Levinsky at the Chicago Stadium tomorrow night.

Fordham to Offer Hanley Coaching Job

[Continued from first sport page.]

of Southern California, has signed a new five year contract, President Rufus Von Kleinsmid announced today. Jones' present contract has another year to run.

The Trojan coach took charge of football at Southern California in the fall of 1925 after having coached at Yale, Syracuse, Iowa, and Duke.

Under Jones' direction Southern California has won 72 games, lost ten and tied two for an average of .878 in eight seasons. Jones' teams have won or tied for the Pacific coast conference championship five times in the last six years, and twice were acclaimed national champions.

Jones' salary under the new contract was not announced but was described by Jones as being "very satisfactory." His present contract calls for $12,500 a year.

NEVERS IS SILENT

Memphis, Tenn., Dec. 7.—[Special.]—Ernie Nevers, back field coach at Stanford university, declined to make a statement when told of reports that he was mentioned as Glenn [Pop] Warner's successor as head football coach at Stanford. Nevers arrived here today to play with the Memphis Tigers, who will meet the Chicago Cardinals in a professional football game Sunday.

"It is just as much news to me as anybody else," Nevers commented on Warner's resignation. "I was in hopes that Pop would remain with Stanford for a few more years at least."

PHELAN MAKES DENIAL

Seattle, Wash., Dec. 7.—[Special.]—Jimmy Phelan, former Notre Dame football player, whose contract as University of Washington football coach expires next summer, denied reports that he is being considered as A. A. Stagg's successor at the University of Chicago.

"Possibly some of my friends back in Chicago have linked my name with those in consideration for the coaching job, but I have heard nothing official," he said.

Phelan will leave here within the next few days to attend the National Football association meeting in New York and plans to stop in Chicago to visit friends.

TWO NEW CANDIDATES

San Francisco, Cal., Dec. 7.—(AP)—The names of Tad Jones and Hack Applequist were added today to the growing list of possible candidates for the football coaching berth at Stanford to succeed Glenn S. [Pop] Warner, who resigned to coach at Temple university.

Jones is a former Yale coach and a brother of Howard Jones of Southern California.

Applequist, successful coach at Sacramento, Cal., Junior college for many years, was proposed by friends as a candidate.

Meanwhile on the Stanford campus a boom to install C. E. [Tiny] Thornhill and Ernie Nevers as head coaches, the former on the line and the latter as backfield coach, continued. Thornhill and Nevers were assistant coaches.

LIGHTNING ON SKATES
HOCKEY
TONIGHT AT 8:30
BLACKHAWKS
VS.
DETROIT
RED WINGS
Seats on Sale Blackhawk Headquarters 228 No. La Salle The Hub and Chicago Stadium
SEATS
55¢ $1.10 $1.65 $2.00 $2.75
(TAX INCLUDED)
CHICAGO STADIUM
1800 BLOCK - WEST MADISON ST.

Packers Have Edge on Bears in Statistics

Comparative scores are misleading and statistics cannot be relied upon to definitely establish superiority in football, but mathematical facts regarding the Chicago Bears and Green Bay Packers, who meet at Wrigley field Sunday afternoon in a National league game, revealed the Packers have been more successful on both offense and defense.

The Packers have played 13 games and scored 154 points to opponents' 54, while the Bears, in 12 games, have scored 142 points to 44 by opponents.

Packers Gain Well.

Green Bay has gained 2,610 yards while the Bears have rolled up 2,543, but opponents have collected only 1,894 yards against Green Bay while the Bears yielded a much bigger total of 2,410 yards. In the two games between the two teams, the Bears had the edge in the early season scoreless tie at Green Bay and the Packers had an advantage in their 2 to 0 victory at Wrigley field.

Two weeks ago the Bears battled Portsmouth to a 7 to 7 tie and had the best of the going. Last Sunday the Packers took a 19 to 0 trimming from the same Spartan team. Earlier in the season the Packers beat the Spartans, 15 to 10, while the Bears and Portsmouth battled to a 13 to 13 tie here.

The Packers defeated the New York Giants, 13 to 0, in their first meeting, while the Bears ran over the easterners, 28 to 8. In the second contest the Giants whipped the Wisconsin team, 6 to 0. The Bears were victorious, 6 to 0, in their second meeting with the New York eleven.

Bears Second in Passing.

The Bears are second to the Giants in effective passing play, having completed 60 out of 149 forward passes. The Packers are third in this respect with 44 completed passes out of 155 attempts, a much less effective record than that of the Bears, yet the Green Bay team has utilized its passes to a greater degree as a scoring weapon.

The season's records for the Bears and Packers follows:

PACKERS.

Packers	18;	Cardinals	7
Packers	0;	Bears	0
Packers	13;	Giants	0
Packers	15;	Portsmouth	10
Packers	2;	Bears	0
Packers	13;	Brooklyn	0
Packers	20;	Stapleton	0
Packers	19;	Cardinals	0
Packers	21;	Boston	0
Packers	0;	Giants	6
Packers	7;	Brooklyn	0
Packers	21;	Stapleton	2
Packers	0;	Portsmouth	19

Won, 10; lost, 2; tied, 1.

BEARS.

Bears	0;	Packers	0
Bears	0;	Stapleton	0
Bears	0;	Cardinals	0
Bears	0;	Packers	7
Bears	27;	Stapleton	7
Bears	7;	Boston	7
Bears	28;	Giants	8
Bears	13;	Portsmouth	13
Bears	20;	Brooklyn	0
Bears	34;	Cardinals	0
Bears	7;	Portsmouth	7
Bears	8;	Giants	0

Won, 8; lost, 1; tied, 6.

Marquette Five, Tall and Tough, Is Next N. U. Foe

Northwestern's basketball team will receive its second test of the season Saturday night against the Marquette quintet at Patten gymnasium. The Hilltoppers opened their season Tuesday with a 45 to 19 victory over Whitewater Teachers.

The Wildcats will not have the height advantage over Marquette that they enjoyed against Bradley Monday night when they scored an easy 44 to 19 win. The Marquette players average well over 6 feet in height, which will place them about on a par with Northwestern.

Four of the players in Marquette's starting lineup are veterans. Heading the list is Eugene Ronzani, guard and co-captain. He was also captain and full back of the football team. Ronzani is 6 feet tall and weighs 200 pounds. Francis Zummach, the other guard, shares the captaincy.

The only sophomore in the starting lineup is Ray Morstadt of Waukegan, who led his teammates in scoring against Whitewater. He accounted for 8 field goals and 3 free throws. William Mangan, sophomore center, who may get the call to start against the Wildcats, is one of the tallest players in college basketball, being 6 feet 6 inches tall. He prepped at Lane Tech in Chicago.

Coach Dutch Lonborg derived but little information on his squad in the Bradley encounter. Twelve were used and all seemed to turn in creditable performances. Capt. Joe Reiff, forward, and Elmer Johnson, center, the two regulars from last year, showed that they are ready. Don Brewer and Chet Perry were the other leading forward candidates, while Culver, Moonshower, Kawal, and Kunkel were leading performers among the guards.

Iowa State and Iowa to Play Nov. 4

Iowa City, Ia., Dec. 7.—[Special.]—Football teams of the University of Iowa and Iowa State college, rivals in bygone days, will meet again after a lapse of 13 years, Dr. E. H. Lauer, Hawkeye athletic director, announced today.

Lauer said a game had been tentatively scheduled for Iowa City Nov. 4 next year as a part of a two year home and home agreement. Lauer and Thomas W. Metcalfe, Iowa State director, began negotiations at the Western conference meeting in Chicago last week. The game was given final approval by the Iowa State athletic board today.

Resumption of football relations between the two schools has been agitated as a partial solution to the financial problem confronting both institutions. It is expected the game will draw a larger gate than any Big Ten contest.

After 1915 rivalry between the schools became so bitter that the heads of the institutions canceled all relations in 1930 "because of ill feeling in the student bodies and throughout the state." Iowa won the final game, 14 to 10.

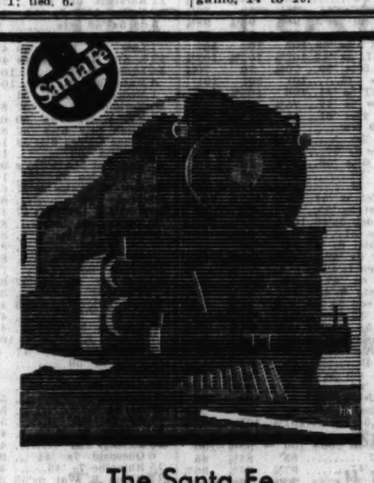

The Santa Fe
CUTS FARES
most everywhere
for the
HOLIDAYS
You'll be surprised!
PHONE or CALL
J. R. MORIARTY, Div. Pass. Agt., SANTA FE RY., 179 W. Jackson Blvd., CHICAGO, ILL., Phone: HArrison 4900 or Ticket Offices—Dearborn Station, Merchandise Mart, Palmer House, Congress, La Salle, Sherman, Stevens Hotels
Santa Fe—THE CHIEF—Railway

Two Maroons Tie in Hockey Scoring Race

MONTREAL, Dec. 7.—[Special.]—Montreal Maroon forwards continue to dominate the point making in the National Hockey league, coincident with the team's three victories in the last week.

Figures issued today from the offices of President Frank Calder and including the week-end matches showed Lawrence Northcott, left winger of the Maroons, and Paul Haynes, center, deadlocked for total points leadership. Each has 12 points, Northcott with nine goals and three assists, Haynes with four goals and eight assists. Northcott's nine goal total gives him a lead over all other snipers in the league in point of actual scoring.

Brydson, Weiland Tie.

Glenn Brydson, another of the club's recent developments, and Ralph [Cooney] Weiland, Ottawa center, are tied for third position with ten points. The Maroon dominance among the goal getters is further emphasized by the fact that Lionel Conacher and Dave Trottier are close behind with nine and eight points, respectively. Thus of the first six in the division, five are Maroons.

Boston Bruins' forwards are in front in the American section, Martin Barry and Harry Oliver being on even terms for the lead with nine points. Of the first nine in the division, all but one are either from Boston or the Rangers.

Shore Leads Graham.

The penalty leader is Eddie Shore of the Bruins, who is, however, only one minute over Graham, the Blackhawk defense player. Red Horner, Toronto defense player, tops the Canadian section, having served 26 minutes.

AMERICAN DIVISION.

	Goals.	Assts.	Pts.	Penalties in mins.
Barry, Boston	7	2	9	6
Oliver, Boston	4	5	9	2
Dillon, Rangers	5	2	7	4
F. Cook, Rangers	5	2	7	12
Thompson, Chicago	4	3	7	6
W. Cook, Rangers	4	3	7	18
Clapper, Boston	3	4	7	10
Stewart, Boston	2	5	7	14
Somers, Rangers	1	6	7	0
Carson, Detroit	4	2	6	6
Sorrell, Detroit	4	2	6	0
Lewis, Detroit	3	3	6	2
Heller, Rangers	2	4	6	10
Seibert A. C., Rangers	2	4	6	16
Boucher, Rangers	1	5	6	0
Emms, Detroit	2	3	5	14
Goldsworthy, Detroit	2	3	5	4
Cook, Chicago	2	3	5	8
Shore, Boston	2	3	5	29
Couture, Chicago	3	1	4	6
Wiseman, Detroit	2	2	4	6
Romnes, Chicago	2	2	4	0
Goodfellow, Detroit	1	3	4	6
Beattie, Boston	2	1	3	6
Voss, Rangers	2	1	3	4
Buswell, Detroit	2	1	3	2
Gottselig, Chicago	1	2	3	0
Johnson, Rangers	1	2	3	20
Jerwa, Boston	1	2	3	11
Heximer, Boston	1	2	3	0
McFayden, Chicago	1	2	3	6
Aurie, Detroit	0	3	3	9
Burch, Boston	2	0	2	0
Ripley, Chicago	1	1	2	4
Graham, Chicago	1	1	2	28
Murdock, Rangers	1	1	2	11
Evans, Detroit	0	2	2	14
Asmundson, Rangers	2	1	3	2
Brennan, Rangers	0	2	2	12
Abel, Chicago	0	2	2	12
Jenkins, Chicago	0	1	1	4
March, Chicago	0	1	1	4

CANADIAN DIVISION.

	Goals.	Assts.	Pts.	Penalties in mins.
Northcott, Montreal	9	3	12	8
Haynes, Montreal	4	8	12	8
Brydson, Montreal	4	6	10	4
Weiland, Ottawa	3	7	10	0
Trottier, Montreal	3	6	9	6
L. Conacher, Montreal	3	5	8	16
H. Kilrea, Ottawa	6	1	7	4
Sheppard, Americans	3	4	7	18
Blair, Toronto	3	3	6	0
Howe, Ottawa	3	3	6	2
Gagnon, Canadiens	3	3	6	18
W. Kilrea, Ottawa	2	4	6	4
McVeigh, Americans	2	4	6	4
Wentworth, Montreal	2	4	6	15
Morenz, Canadiens	2	4	6	6
Ward, Montreal	2	3	5	4
Darragh, Toronto	3	2	5	4
Conacher, Toronto	3	2	5	20
Brydge, Americans	2	3	5	10
Jolliat, Canadiens	2	3	5	8
Patterson, Americans	4	0	4	6
Himes, Americans	3	1	4	2
Wasnie, Americans	2	2	4	10
Martin, Americans	2	2	4	0
Gracie, Toronto	1	3	4	4
Smith, Montreal	1	3	4	14
Finnigan, Ottawa	1	3	4	6
Primeau, Toronto	1	3	4	2
Jackson, Toronto	2	1	3	4
Bailey, Toronto	2	1	3	16
Burke, Canadiens	1	2	3	6
Dutkowski, Americans	1	2	3	8
Shields, Ottawa	2	0	2	16
Larochelle, Canadiens	2	0	2	6
Plaxton, Montreal	1	1	2	2
Mondou, Canadiens	1	1	2	2
Forslund, Ottawa	1	1	2	0
Day, Toronto	0	4	4	16
Cotton, Toronto	0	2	2	2
Keating, Americans	0	2	2	11
S. Mantha, Canadiens	0	2	2	2
Horner, Toronto	0	2	2	26
Touhey, Ottawa	0	2	2	4

BLACKHAWKS MEET DETROIT SEXTET TONIGHT

Wiseman, Buswell Among Invaders.

The Blackhawks will battle the Detroit Red Wings at the Stadium tonight. The first meeting of the two teams is significant in more than one way. First, the Red Wings are controlled by James Norris, Chicago sportsman, and also of interest to Chicago hockey fans will be the first appearance in other than a Shamrock uniform of Eddie [Pee Wee] Wiseman and Walter Buswell of last season's Chicago Shamrocks. Wiseman led the American league in scoring last season.

Manager Jack Adams, because of the almost wholesale withdrawals occasioned by the return of Ottawa to the National Hockey league, was under the necessity before the start of the season of gathering almost half a hockey team. Ottawa recalled four of last season's team—Connell, Kilrea, Cox, and Smith, and during the training season Adams was confronted with the task of molding a team around eight of last season's Red Wings—Aurie, Goodfellow, Lewis, Young, Sorrell, Carson, Cooper, and Noble.

Keep Three American Leaguers.

Some twenty-nine players were in the squad Adams had to pick from at the Red Wings' training camp. Over half were from the American league and most of them former Chicago Shamrocks who became the Red Wings' property because of James Norris' newly acquired interest in the Detroit team. After the weeding out process was over, only three of the American league recruits made the big league. Aside from Wiseman and Buswell, Gus Marker of last season's Tulsa Oilers was retained.

Manager Adams teamed the speedy Wiseman at right wing with Herbie Lewis at left and the high scoring Ebbie Goodfellow in center.

Frank Carson, who has been poison to the Blackhawks since coming to the Detroit team last season, plays center on another line with Laurie Aurie taking care of the right wing position and Happy Emms the left flank.

The third scoring unit, which already has acquired the title of the "Greyhound line," consists of tiny Johnny Sorrell at left, Leroy Goldsworthy at right, and Gus Marker in the center position.

Roach Takes Goal Job.

The big void in front of the nets caused by Ice Man Connell's return to Ottawa was amply taken care of with the purchase of the highly experienced John Ross Roach from the Rangers, and the defense part of the Red Wings was rounded out to the satisfaction of Manager Adams when Reg Noble, who was the league's most persistent holdout, signed on the dotted line ten days ago. Noble's defense mates are Doug Young, Walter Buswell, and Stewart Evans, who with Goldsworthy is a graduate of the Detroit Olympics. It is Evans' first season in the big league.

The teams have met once before this season, the game going to the Red Wings by a 3 to 1 score at Detroit.

Coach Iverson found a battered crew at the Stadium yesterday and the results of the two games with the Rangers and the Senators were painfully evident. Paul Thompson nursed a sore left foot, which may hamper him somewhat if the going gets rough in tonight's game. Roger Jenkins will carry a heavily bandaged forehead, and both Ripley and Gardiner have black eyes. Nearly all of the rest of the team are carrying minor cuts and bruises. Johnny Gottselig, still at the hospital, is progressing favorably and may see service in Sunday night's game against the Montreal Maroons.

Tonight's lineup:

BLACKHAWKS.		DETROIT RED WINGS.
Gardiner	Goal	Roach
Abel	Defense	Young
Keating, Americans	Defense	Noble
Cook	Center	Goodfellow
Jenkins	Right wing	Wiseman
McFadyen	Left wing	Lewis

RUTH ETTING TAKES ADVANCE LOOK AT NEW DODGE SIX

New York, N. Y.—Bubbling over with the infectious cheer that has made her Radio's First Lady, Ruth Etting confessed today that she was "madly in love with the new Dodge Six," of which she was given a special pre-showing.

"It's perfectly stunning. But it is so hard to describe. It's so different, so youthful, so sporty. When you see it all you can do is stand and stare. It has the brand of good looks that just hold you speechless," said the famed singer of popular ballads through the Columbia Broadcasting System's network.

"Folks will go wild over this car when they see it. It's the answer to a motorist's prayer: a car that has a gorgeous appearance, but underneath it has a sturdy performance so dependable that you can bank on it."

Automobile circles were a-buzz today with reports that the Dodge organization has sprung a big surprise on the industry and the public by creating a new Dodge Six whose quality and low price will mark it as the outstanding value for the coming year.

RUTH ETTING

See the brilliant car that won Hollywood's heart!!
BIG NEW DODGE SIX
PRE-SHOWING
NOW AT YOUR DEALER'S
Just a few dollars more than lowest priced cars

BONDS REGISTER BEST AVERAGE GAIN IN MONTH

Rail and Foreign Issues Star Performers.

BOND AVERAGES

DOMESTIC.

	Close.	Net chge.
Rails	59.17	+.45
Industrials	67.26	+.27
Utilities	70.77	+.10
Combined	64.09	+.32

FOREIGN.

	Close.	Net change Day.	Month.	Year.
10 gov. issues	94.22	+.20	—.95	+7.86

[Chicago Tribune Press Service.]

New York, Dec. 7.—Bond prices scored the largest average gain in almost a month in a spirited rally today. Railroad issues shares the spotlight with the foreign list in the improvement.

The rise was attributed to a large extent to yesterday's stock market improvement and its moderate extension today, and to a rally today in sterling.

Gains ranged from one to three points in such rail bonds as B. & O. 4½s, due 1933 and 1950; Burlington 5s, Erie refunding and improvement 5s; New York Central 4½s; Texas and Pacific 5s, and others.

Coincides With Sterling Gain.

The improvement in foreign bonds coincided with a rally in sterling. It is reported that there is active speculation in foreign issues, much of it arising in this market. In addition, there is good investment buying from abroad in such issues as the French government bonds.

Foreign bonds to show improvement included British government 5½s, Germans, Australians, Argentines and virtually all other groups.

United States government securities showed general improvement, reflecting the favorable terms of the new December offerings. The maturing 3¼ per cent notes were quoted at a premium of around 8-32 of a point, compared with a high of 21-32.

Canadian Rail Bonds Up.

Miscellaneous industrial and utility bonds, of top ranking as well as speculative grades, shared in the improvement.

Bonds of the Canadian railway systems rallied up to 3 points chiefly reflecting the improvement in sterling exchange.

Other domestic securities to gain included Armour & Co. 5½s, American and Foreign Power 5s, B.-M.-T. 6s, Paramount Publix 5½s, Portland General Electric 4½s and others.

Bonds of International Telephone rallied upon today's report that Spain has dropped the plan to seize the company's telephone properties in that country.

INVESTORS' GUIDE

Inquiries must bear the signature and address of writer. Answers of public interest will be published; those not of general interest will be mailed if stamped, self-addressed envelope is inclosed. Address letters to Investors' Guide. Answers are based upon information which The Tribune believes correct, but beyond care in securing it The Tribune assumes no responsibility.

Thursday, December 8, 1932.

[Copyright: 1932: By The Chicago Tribune.]

Electric Auto-Lite.

Will you kindly give me information regarding Electric Auto-Lite as an investment?—E. D.

Electric Auto-Lite company is the largest independent manufacturer of starting, lighting, and ignition equipment for automobiles. It also manufactures lamps, tie rods, and other equipment used in automobiles. Some diversification is achieved through the manufacture of electric clocks, flash lights, etc.

The bulk of its business is sales of products to manufacturers as original equipment. Principal customers are Ford, Hudson, Nash, Willys-Overland, Auburn, and Studebaker. The life of a storage battery is about two or three years. Replacement sales in this field have built up a backlog of stable business.

Property account increased from $4,036,000 at the end of 1927 to $11,304,000 on Dec. 31, 1931. This expansion was mostly by acquisition of going concerns.

Reflecting decreased automobile production, net income in the first nine months of 1932 was $1,459,000, or $1.39 per common share, against net of $3,741,000, or $3.94 per common share, for the corresponding 1931 period.

Net for 1931 was $3,914,000, or $4.03 per common share, against net of $5,043,000 [before $2,978,000 reserves for decrease in market value of investments], or $5.32 per common share, for 1930. Net for 1929 was $10,514,000, against $7,779,000 for 1928.

On Dec. 31, 1931, current assets were $6,669,000, and current liabilities were $1,488,000. Cash and marketable securities [at market] alone were $1,993,000. Working capital was $5,180,000, against $6,235,000 the year before.

The company has no funded debt. There are outstanding 41,277 shares of 7 per cent cumulative preferred [par $100] and 897,509 shares of no par common. The common has paid 30 cents a quarter since July 1, 1932. It had previously paid $1 a quarter.

Rigid control of expenses and replacement sales of batteries have enabled the company to report comparatively satisfactory results. Increased activity in the automobile industry should result in increased profits.

The preferred is rather high grade. The common is medium grade.

United States Steel.

Please let me know by return mail what the book value of United States Steel common was on or about Jan. 1, 1927, and what it was at the end of last year.—L. M.

On Dec. 31, 1926, book value of United States Steel corporation common stock was $285.33 per share. On Dec. 31, 1931, it was $199.08 per share on a larger number of shares.

NEW YORK BOND TRANSACTIONS

Wednesday, December 7, 1932.

Total sales, par value........$ 9,416,000 Total sales 1932 to date..$2,768,375,000
Year ago........11,076,000 Total sales 1931 to date..2,827,618,000

UNITED STATES GOVERNMENT WAR LOANS.

Sales in thous.	Issue—	High.	Low.	Last.	Net chge.	Closing Bid.	Asked.	Yield.	Dec. 8, 1932.
53	Liberty 3½s, 1932-'47	102.00	101.31	102.00	+.2	101.31	102.1	....	99.28
25	Liberty 1st c 4¼s, 1932-'47	102.6	102.4	102.6	+.2	102.5	102.6	.02	100.25
31	Liberty 4th 4¼s, 1933-'38	103.20	103.17	103.19	...	103.17	103.19	.03	101.00
1	Liberty 4th 4¼s, reg.	103.14	103.14	103.14	...	...	...	...	100.30
64	U S Treasury 4¼s, 1947-'52	108.15	108.7	108.15	+.15	108.10	108.14	3.51	104.10
111	U S Treasury 4s, 1944-'54	104.15	104.5	104.15	+.10	104.13	104.15	3.54	100.30
130	U S Treasury 3¾s, 1946-'56	102.16	102.10	102.14	+.6	102.12	102.16	3.52	99.00
33	U S Treasury 3⅜s, 1943-'47	100.30	100.27	100.30	+.3	100.27	100.30	3.26	97.12
1	U S Treasury 3⅜s, 1940-'43	101.14	101.14	101.14	+.6	101.10	101.14	3.17	97.12
10	U S Treasury 3⅜s, 1941-'43	101.9	101.9	101.9	+.1	101.7	101.10	3.23	97.9
383	U S Treasury 3⅛s, 1946-'49	97.28	97.24	97.26	+.4	97.25	97.27	3.30	92.18
597	U S Treasury 3s, 1951-'55	96.10	96.1	96.9	+.6	96.6	96.8	3.24	90.8

Note—Fractions on United States government bonds, including net changes, are quoted in thirty-seconds of 1 per cent.

UNITED STATES TREASURY CERTIFICATES AND NOTES.

Issue and maturity —	Bid.	Asked.	Yield.
Notes, 3¼s, Dec. 15, 1932	100.6	100.8	....
Notes, series A 3s, May 2, 1934	103.1	103.3	.77
Notes, series B 2½s, Aug. 1, 1934	101.23	101.25	1.04
Notes, series A 3s, June 15, 1935	102.22	102.24	1.88
Notes, series A 3¼s, Aug. 1, 1936	102.14	102.17	2.52
Notes, series B 3s, April 15, 1937	101.7	101.9	2.69
Notes, series A 3¼s, Sept. 15, 1937	101.30	102	2.80
Certificates, A 3¾s, Feb. 1, 1933	100.24	100.27	....
Certificates, TM 3⅝s, March 15, 1933	100.31	101.1	....
Certificates, first series 2s, March 15, 1933	100.11	100.15	.23
Certificates, series B 2s, May 2, 1933	100.23	100.26	....
Certificates, TJ 1½s, June 15, 1933	100.20	100.23	.11
Certificates, TS 1½s, Sept. 15, 1933	100.22	100.24	.27

UNITED STATES TREASURY BILLS [Discount Bills].
[Quoted by C. F. Childs & Co.]

	Bid.	Asked.		Bid.	Asked.
Dec. 28, 1932	.25%	.05%	Feb. 8, 1933	.25%	.05%
Jan. 11, 1933	.25%	.05%	Feb. 15, 1933	.25%	.05%
Jan. 18, 1933	.25%	.05%	Feb. 22, 1933	.25%	.05%
Jan. 25, 1933	.25%	.05%	March 1, 1933	.25%	.05%

DOMESTIC.

No. thous.	High.	Low.	Close.
2 Abc & Straus 5½s'43	87½	87½	87½
1 Alb P Wrap 6s '48..	26½	26½	26½
13 Alleghany 5s '44..	25	25	25
7 do 5s '49	21¼	20¼	21¼
36 do 5s '50	14¼	13½	13½
3 Allis Chal 5s '37....	78	78	78
29 Am&Fn Pw 5s 2030	30¼	29½	30¼
4 Am Chain 6s '33....	46¾	46¾	46¾
5 Am Intl 5½s '49..	76¾	76¾	76¾
7 Am Metal 5½s '34..	65	65	65
15 Am Smelt 5s '47....	88⅝	88	88
10 Am Sug Ref 6s '37..	105¼	105	105¼
25 Am T&T 5½s '43..	108¼	107⅞	108¼
27 do col 5s '46	105¼	105⅛	105⅛
77 do 5s '60	104	103⅞	104
49 do 5s '65	104¼	103⅞	104
1 do cvt 4½s '39	105⅞	105⅞	105⅞
1 Am Typ Fdrs 6s '40	40	40	40
1 Am WW&El 6s '75.	65	65	65
8 do 5s '34	89⅝	89	89
4 Am Writ Pap 6s '47	34½	34	34½
12 Ang C Nitr 7s '45.	3⅝	3½	3½
8 Ann Arbor 4s '95....	35	35	35
37 Arm Del 5½s '43..	75½	75	75½
116 Arm 4½s '39	80⅝	80	80
3 Armstrong 5s '40....	77	76¼	77
8 AT&SF cvt 4½s '48	90	89¼	90
55 do gen 4s '95	92½	91⅝	92
1 do adj 4s '95	81	81	81
2 do cvt 4s 1905-'55..	77½	77¼	77¼
1 do Tr Sh L 4s '58..	90½	90½	90½
10 A C L L&N 4s '52..	45⅞	45⅞	45⅞
5 Atl&Dan 1st 4s '48.	17	17	17
2 Atl G & W I 5s '59	35¼	35¼	35¼
2 Bald Loco 5s '40....	95	94½	94½
8 B & O rfg 6s '95..	42½	42	42
16 do rfg 5s '95	39	38⅝	38⅝
32 do 5s 2000 D	38⅝	36¼	36½
124 do 4½s '33	62½	61⅛	62½
33 do 4½s '33 sta	57½	56½	57½
83 do cvt 4½s '60	27⅝	27	27½
3 do gold 4s '48	74⅝	74⅝	74⅝
2 Bang & Aroo 5s '43	93	93	93
1 Beld Hem 6s '36....	88	88	88
2 Bell T Pa 5s C '60.	108¼	108	108¼
1 Beth Stl rfg 5s '42.	85½	85½	85½
3 do p m 5s '36	93	92½	92½
1 Bing & B deb 6½s'50	13	13	13
2 Boston & Me 5s '67.	62⅞	62⅞	62⅞
5 BotConMills 6½s '34	5⅝	5½	5½
1 Bklyn Ed 5s '49 A.	106½	106½	106½
7 do 5s '52 E	106⅛	106⅛	106⅛
53 Brk M Tran 6s '68	86½	86	86½
3 BklynUnEl 1st5s '50	80⅝	80	80
1 BklynUnGas 1st5s'45.	109¼	109¼	109¼
4 do 5s '50	101⅝	100⅞	100⅞
8 do 5s '57	105⅝	105⅛	105⅝
16 Buf GenEl 4½s '81B.	102⅞	102⅛	102⅞
5 Buf R&P 4½s '57..	38	36½	36½
16 BCR&No 5s '34....	51⅛	51	51
10 Bush T Bldg 5s '60	71⅞	70½	71⅞
1 By Pro Coke 5½s '45	40½	40½	40½
1 Cal Pack 5s '40....	63	63	63
1 Cal Pet 5s '39	93⅝	93⅝	93⅝
2 Can Sou 5s '62	84	84	84
1 Can Nat Ry 5s '70.	90	90	90
15 do 4½s '51	84⅝	84¼	84¼
2 do 4½s '56	84	84	84
10 do 4½s '57	84	83½	83½
7 do 4¾s '55	86½	86⅜	86½
2 do 5s '69 July	90	89⅞	90
4 do 5s '69 Oct	89⅝	89⅝	89⅝
7 Can Nor 7s '40	100½	100¼	100¼
4 do deb 6½s '46	102	101⅞	102
9 Can Pac 5s '54	81	80½	81
7 do deb 4s per	65½	64⅛	64½
3 CenBrUnPac 4s '48.	40	40	40
10 Cen of Ga 5s '59 C	18⅝	17¼	17¼
12 do con 5s '45	25	22½	22½
8 Cen Pac 5s '60	53	52⅝	52⅝
1 CRR&BC of Ga 5s'37	44	44	44
5 Cen RR NJ 5s '87..	93	93	93
8 Chesap Corp 5s '47	67	66½	66½
12 C & O con 5s '39..	104⅝	104⅝	104⅝
8 do gen 4½s '92	94	93½	94
10 do rfg 4½s '93 A	83¼	83½	83¼
10 do rfg 4½s '95 B	81⅝	81½	81½
2 Chi & Alton 3s '49..	40	40	40
10 CB&Q rfg 5s '71 A.	87	85½	85½
3 do 4½s '77	80½	80½	80½
23 do gen 4s '58	88	87½	87½
5 do 3½s Ill '49	85½	85½	85½
8 Chi & E Ill 5s '51.	13	12⅞	13
25 Chi Gt West 4s '59	38½	37½	38½
55 CM&SP Pac 5s '75..	19½	18⅞	18⅞
78 do adj 5s 2000	5⅝	5	5
6 Chi & N W 6½s '36	55½	55	55
1 do gen 5s '87	51	51	51
86 do cv 4¾s '49	13⅝	12½	12⅞
17 do 4¾s 2037	18	17⅞	18
4 do 4½s 2037 C	18	18	18
1 Chi Ry 5s '27	46⅞	46⅞	46⅞
4 CRI&P 4½s '52 A..	23	22⅞	22⅞
[illegible] do cvt 4½s '60	14½	14	14½
[illegible] gen 4s '88	53	53	53
29 do rfg 4s '34	25	24	24½
1 ChiStL&NO 5s '51..	75	75	75
2 Chi Un St 6½s'63 C.	112½	112	112
1 do 5s '63 B	102⅞	102⅞	102⅞
5 do 5s '44	100⅝	100⅝	100⅝
10 do 4½s '63 A	95½	95	95½
3 Ch & W Ind 4s '52	70	69	70
4 Childs Co 5s '43....	31½	30½	30½
4 Chile Cop 5s '47....	32	31⅞	32
14 Cinn Gas&El 4s '71	97⅞	97½	97⅞
8 CinUnTer 5s 2020	101⅜	101⅛	101⅛
8 do 4½s 2020	96	96	96
4 CCC&StL 5s '63 D..	[illegible]	[illegible]	[illegible]
25 ClevUnTerm 5½s '72	74	74	74
28 do 5s '73	68¼	66	68¼
10 Col G&E 5s '52May	79¾	79½	79¾
9 do 5s '61	78¾	78	78¾
2 ColumRP&L 4½s '57	94	92⅞	92⅞
2 do 5½s '42	101½	101½	101½
9 Coml Credit 6s '34..	99⅝	99½	99⅝
5 do 5½s '35	96½	96½	96½
1 Com Inv Tr 5½s '49	97	96⅞	96⅞
5 ConGasNY 5½s '45.	105⅞	105⅞	105⅞
18 do 5s '57	103⅛	103	103
53 do 4½s '51	99½	98⅞	99⅛
1 Consum Pow 5s '52.	105¼	105¼	105¼
1 Contain Corp 6s '46.	30	30	30
1 do 5s '43	18	18	18
3 Crown C&S 6s '47..	87½	87½	87½
6 Crown Will 6s '51..	63⅝	63½	63⅛
5 Crown Zell 6s'40ww	46½	46	46
3 Cuba RR 7½s '36w	27½	27½	27½
10 Cuba Cane Pr 6s '50	1	1	1
3 Cumb T & T 5s '37.	104½	104½	104½
2 Del&Hud rfg 4s '43	79½	79½	79½
1 Del P&L 4½s '71....	99	99	99
1 do 4½s '69	98	98	98
4 D&RG 4½s '36	36	35⅞	36
28 do con 4s '36	35	34½	35
15 D&RG W gn 5s '55	15	14	14½
6 do rfg 5s '78	21	21	21
5 Det Edis 5s '33	100½	100¼	100½
13 do 5s '49 A	101⅝	101	101
5 do 5s '52	101½	101	101¼
2 do 5s '55	101⅞	101⅞	101⅞
104 do 4½s '61 D	96⅛	95½	96⅛
6 Dodge Bro deb 6s '40	87	87	87
13 Duque Lt 4½s '67A.	103⅝	103½	103½
1 Ed Ilu Bkyn 4s '39.	100⅝	100⅝	100⅝
25 Erie rf&imp 5s '67.	26⅜	25½	25¾
30 do rf&imp 5s '75	26⅜	25¼	26
15 do gen lien 4s '96	44	43	43
7 do cvt 4s '53 A	33¼	33¼	33¼
1 Fed Lt&T 1st 6s '42	70	70	70
1 do 5s stpd '42	67	67	67
3 Fla E Cst 5s '74	2⅛	2⅛	2⅛
2 do 5s '74 ctfs	1⅛	1⅛	1⅛
1 Fonda J&Gl 4½s '82	4	4	4
5 Gen Bak 5½s '40	98	98	98
37 GenMotAccp 6s '37.	102⅝	102⅜	102⅜
10 Gen Petrol 5s '40	103	102⅝	102⅝
1 Gen Stl Cast 5½s'49	60	60	60
2 GenThEquip6s '40ctf	2	2	2
2 Ga Midland 3s '46..	34⅝	34⅝	34⅝
5 Goodrich B F 6s '45	48⅝	48⅝	48⅝
25 Goodyr T&R 5s '57.	78	77½	77½
7 GrTk Ry Can 7s '40.	100⅝	100⅝	100⅝
5 do 6s '36	96½	96	96½
20 Gt Nor Ry 7s '36A	59	56½	59
10 do gen 5s '73	45	45	45
7 do gen 4½s '76 D..	44½	44¼	44½
1 do 4½s '77 E	45	45	45
1 do 1st rfg 4½s '61.	73	73	73
4 Gulf M& N 5½s '50B	35	35	35
1 Gulf Sta Stl 5½s '42	46¼	46¼	46¼
2 Hous B & Tm 5s '37	82	82	82
5 HoustOilTex 5½s '40	55	54	54½
12 Hudson Coal 5s '62A	40¼	40	40¼
5 HudsCntyGas 5s '49.	105	105	105
36 Hud&M rfg 5s '57A	83	81¼	83
3 do adj inc 5s '57	48½	48½	48½
2 HumOil & R 5s '37.	103	103	103
5 Ill Bell Tel 5s '56..	105⅜	105⅜	105⅜
4 Ill Cent 6½s '36....	63	63	63
48 do 4¾s '66	36⅜	36¼	36½
10 do rfg 4s '55	53⅝	53½	53½
13 I C & C S L & N O rfg 5s '63 A	43	42½	42½
5 Ill Stl deb 4½s '40.	100½	100	100
4 Inland St 4½s '78 A	78	78	78
4 do 4½s '81 B	77	77	77
9 Interb R Tran 7s '32	57¼	57¼	57¼
10 do 6s '32	18	16½	18
69 do rfg 5s '66	45¼	43½	44
3 Intriake Iron 5s '51	41½	40½	41½
1 Int Cement 5s '48....	53	53	53
3 Int G Nor adj 6s '52	3⅝	3⅝	3⅝
23 Int Hyd El 6s '44....	41	40	41
3 Int Pap rfg 6s '55A	15½	15¼	15½
31 do cvt 5s '47 A	40⅞	39⅞	40
2 IntRys C Am 6s '41	43	43	43
1 do 5s '72	40	40	40
52 IntT&T cvt 4½s '39	35⅝	34½	34½
17 do deb 4½s '52	31	29¾	30
25 do deb 5s '55	33½	32	32
20 Invest Eq 5s '47 A	81½	81½	81½
2 Ia Cent ctf 5s '38..	2⅞	2⅞	2⅞
2 do rfg 4s '51	⅞	⅞	⅞
7 KCFtS & M 4s '36..	46	45	45
1 do 4s '36 ctfs	40	40	40
5 KCPw & Lt 4½s '61.	102⅞	102⅞	102⅞
1 K C Sou rfg 5s '50.	48	48	48
3 do 1st 3s '50	60¼	59¾	60¼
11 K C Tm 1st 4s '60.	88⅛	87⅞	87⅞
11 KasGas&E 4½s '80..	89	88⅜	89
5 Kendall 5½s '48 A..	63⅛	63½	63½
4 Keystone Tel 5s '35.	70⅝	70½	70⅝
2 Kings C Elev 4s '49	73	73	73
4 Kresge Found 6s '36	60	60	60
13 Lac Gas 1st 5s '34.	89⅝	89	89
79 LS&MS gen 3½s '97	72⅜	72	72⅜
1 Lautaro Nitra 6s '54	4½	4½	4½
1 Liggett & M 7s '44.	121	121	121
1 Loew's Inc 6s '41..	80¼	80¼	80¼
10 Long Isl deb 5s '37.	90	90	90
2 Lorillard Co 7s '44..	113⅝	113⅝	113⅝
2 Louis & Ark 5s '69..	31⅝	31⅝	31⅝
1 Lo&JeffBridge 4s '45	69	69	69
1 Lou & N gold 5s '37	96⅝	96⅝	96⅝
6 ManSug7½s '42 ctf st	3⅝	3½	3½
1 do 7½s '42 ctf	3½	3½	3½
6 Manhat Ry 4s '90..	27½	27½	27½
2 Mar St Ebov 6s '47	36⅝	36⅝	36⅝
2 MarketStRy 7s '40..	71	71	71
5 McK & Rob 5½s '50	40	39½	39½
1 Mead Corp 6s '45A.	46⅝	46⅝	46⅝
3 Mich Cen 3½s '52..	80	80	80
11 MidvaleStl cvt 5s '36	91¼	91	91¼
9 MilERy & L 5s '71.	74⅛	73½	74
1 MSP&SSM gtd 5s '38	43	43	43
3 M K & T adj 5s '67	30	30	30
34 Mo Pac cvt 5½s '49	11⅝	10⅝	10⅝
15 do rfg 5s '65 A	22½	21	21
45 do 5s '77 F	22	21¼	21¼
23 do 5s '78 G	22	21½	21½
44 do gen 4s '75	11⅝	11	11
29 do 1st 5s '81	22	21½	21½
2 Mob & O 4s '38	61	61	61
5 MontPw rfg 5s '43A	82⅝	82¼	82⅝
2 NassauEl con 4s '51	51	50½	50½
35 Nat Dairy 5¼s '48.	84⅝	84¼	84⅝
5 NtRMex 4½s '63 asd	2¼	2¼	2¼
11 Natl Steel 5s '56....	78	77⅞	78
1 N Eng T & T 5s '52.	106⅝	106⅝	106⅝
8 do 4½s '61 B	104	103½	104
4 NOPubSv 5s '55 B.	59⅝	59	59
11 NOTex & M 5½s '54.	21⅛	20	21
8 do 5s '54 B	22	21½	22
33 NYC rf&im 5s 2013.	47	45½	47
21 NYC&HR 4½s 2013A	44	42⅝	43⅝
36 do 4½s 2013	44⅛	42	43⅝
19 do rfg 3½s '97	74⅝	74	74⅝
21 NYC&StL 6s '32 ret	34⅛	32½	32⅝
30 do 5½s '74 A	17	16⅛	16½
31 do 4½s '78 C	16	15½	15⅝
10 NYConnRys 4½s '53	87⅝	87⅝	87⅝
1 N Y Dock Co 5s '38	37	37	37
3 do 4s '51	61¼	61¼	61¼
1 N Y Ed rfg 6½s '41.	112½	112½	112½
7 do 5s '51 C	106⅝	105½	106½
3 NYGEIH&P c 5s '48.	111	111	111
3 do 4s '49	100⅝	100¼	100⅝
1 NYNH-H cvt deb6s'48	76	76	76
2 do 1st&rfg 4½s '67.	61½	61½	61½
3 do deb 3½s '54	51	51	51
11 do deb 3½s '56	50¼	50	50¼
3 NYO&W rfg 4s '92.	51	51	51
5 N Y Ry inc 6s '65..	⅞	⅞	⅞
1 NY-RGas rfg 6s'51A.	101¼	101¼	101¼
19 N Y Stm 5s '56	100⅝	100⅝	100⅝
8 NYTel gen 4½s '39.	104⅝	104⅝	104½
1 N Y W & B 4½s '46	46	46	46
6 Niag Shrs 5½s '50..	60	59	60
5 Norf & So 5s '61 A.	2¼	2¼	2¼
5 Norf&W con 4s '96..	94½	94½	94½
16 do div 4s '44	97	96⅝	97
20 N Am Cem 6½s '40.	18⅝	18	18
9 N Am Co 5s '61	83⅝	83	83
6 N Am Ed 5½s '63..	81½	81⅜	81½
4 do 5s '69 C	75	75	75
10 Nor Pac 6s 2047 B.	69	68	68
1 do 4½s 2047 A	61½	61½	61½
30 do pr lien 4s '97	82⅝	81½	82⅝
9 do gen 3s 2047	58⅛	56⅝	58⅛
2 N Sta Pw 6s '41 B.	105⅝	105⅝	105⅝
6 do 5s '41 A	100⅞	100⅞	100⅞
1 Ogd & L Cha 4s '48	40	40	40
3 OhPubSvc 7s '47....	98⅝	98⅝	98⅝
2 Ont Tran 5s '45	99	99	99
2 OreRy&N con 6s '46.	91½	91½	91½
4 OreSLine con 5s '46.	101	101	101
3 do gtd 5s '46	102	102	102
10 Ore-WRR&N 4s '61..	81½	81	81
5 Otis Steel 6s '41	21	20	21
6 Owens Ill G 5s '39..	100	100	100
4 PacGas&El 5s '42..	102⅞	102½	102½
5 Pac T & T 5s '37	105½	105½	105½
5 PacRRMo 1st 4s '38.	85⅝	85⅝	85⅝
5 ParamtBway 5½s '51	37	37	37
34 Para-F-Lasky 6s '47	16¼	15½	15½
34 Para Publ 5½s '50.	16	13⅝	13⅝
2 ParkLex 6½s '53 ctf	12½	12½	12½
1 PennDix 6s '41 A....	45	45	45
54 Pen P&L 4½s '81	90⅞	90	90½
19 Pen RR gold 6½s'36	97⅞	97½	97½
1 do 5s '64	77⅞	77⅞	77⅞
7 do 4½s '63	75½	75½	75½
4 do con 4½s '60	99	98½	99
7 do gen 4½s '81	71	70⅝	70⅝
11 do 4½s '70 D	59⅝	58½	59½
2 Peo GL&C Chi5s'47.	102⅞	102⅞	102⅞
1 Pere Marq 5s '56	41½	41½	41½
4 do 4½s '80	39⅝	39⅛	39⅜
5 do 4s '56	35	35	35
7 Phil Co 5s '67	80	79½	79½
2 Phil Elec 4½s '67	104	104	104
30 do 4s '71	97⅝	96⅞	97⅝
11 Phil Read C&I 6s'49	43½	43	43½
2 do 5s '73	57½	57½	57½
3 Philippine Ry 4s '37	23	22	23
11 Phillips Pet 5¼s '39	73⅝	73½	73½
3 Pillsbury F M 6s '43.	100⅝	99⅝	99⅝
1 PCC&StL 4½s '42 B	99⅛	99⅛	99⅛
2 Portland G E 5s '35	91½	91½	91½
20 do 4½s '60	58⅛	57½	57½
25 Postal T&C 5s '53..	27½	27	27
1 Pres Stl Car 5s '33	75½	75½	75½
9 Pub Ser E&G4½s'67.	103⅛	103	102⅞
6 do 4½s '70	103	103	103
34 do 4s '71	97⅛	97	97⅛
1 Pure Oil 5½s '37....	78⅝	78⅝	78⅝
1 do 5½s '40	76	76	76
3 Purity Bak 5s '48....	58⅛	57½	57½
2 Radio Keith 6s '41..	19	17	17
2 Read gen 4½s '97 B	81½	81½	81½
2 Rem Arm s f 6s'37A	63	63	63
3 Rem Rand 5½s '47	51	50½	50½
3 Rio Gr W col tr4s'49	35	35	35
10 RIA&L 4½s '34	22	20½	21½
3 Rutland Can 4s '49..	41	41	41
1 St Jos RLH&P 5s'37	85½	85½	85½
3 StLIM&S 4sR&G d'33	44½	44½	44½
2 StLRM&P 5s '55	31	31	31
10 StL&SF 5s '50 B	10	10	10
3 do 4½s '78	8	7⅞	7⅞
16 do 4½s '78 ctf stp..	7⅞	7⅞	7⅞
48 do 4s '50 A	10	9¼	10
5 do 4s '50 A ctf	10	10	10
3 StLSW Term 5s '52..	35⅝	35⅝	35⅝
1 StP&KC S L 4½s'41	35⅝	35⅝	35⅝
10 StPM&M 6s '33	95	95	95
1 do 4½s '33	90⅛	90⅛	90⅛
1 StP Un Dep 5s '72..	98⅛	98⅛	98⅛
2 San Ant P S 6s '52..	85	84	85
15 Seab A L con 6s '45	2½	2½	2½
1 Sharon S H 5½s '48	40	40	40
4 Shell P L 5s '52	83⅝	83⅝	83⅝
8 Shell Un 5s '47	83⅝	83½	83½
11 do 5s '49 ww	83⅝	83¼	83½
5 Silesian Am 7s '41..	30¼	30	30¼
4 Sinc C Oil col 7s '37	98⅝	98¼	98⅝
5 do 6½s '38	95	95	95
5 Sinc Cr Oil 5½s '38.	102	102	102
2 Sinc Pipe L 5s '42.	102⅞	102⅞	102⅞
3 Skelly Oil 5½s '39..	70⅝	70	70½
1 Smith 6½s '33	101	101	101
11 So Bell T&T 5s '41..	106	105⅝	106
1 So Col Pow 6s '47..	75½	75½	75½
19 So Pacific 4½s '81..	45	43½	44
28 do 4½s '69 ww	46	43⅝	45
9 do rfg 4s '55	74½	74	74
3 do 4½s Ore L '77	64	63⅞	63⅞
11 South Ry 6½s '56..	28⅛	26	26
5 do gen 6s '56	25	23	25
13 do gen 4s '56	18⅛	17⅞	17⅞
1 SW Bell Tel 5s '54.	105⅞	105⅞	105⅞
1 Spokane Int 5s '55..	22	22	22
54 Std O NJ deb 5s'46.	104⅜	104¼	104½
49 do NY 4½s '51	97¼	96⅞	97
1 Stevens Hotel 6s '45	18	18	18
38 Studebaker 6s '42....	44⅛	43⅞	44
2 Suz E Orient7s'42ctf	⅛	⅛	⅛
1 Tenn Cen 6s '47	20	20	20
7 Tenn EP rfg 6s'47A	96	95⅞	95⅞
5 TRRASIL con 5s '44	96⅞	96⅞	96⅞
1 do rfg 4s '53	78	78	78
28 Tex Corp 5s cvt '44	92⅞	92¼	92⅞
50 Tex&Pac 5s '77 B....	43	42	43
23 do 5s '79 C	43	42½	43
12 do 5s '80 D	44	43⅞	43½
6 Third Ave adj 5s'60	22	21½	22
4 do rfg 4s '60	41	40⅞	40⅞
37 Tob Pr NJ 6½s2022	95⅛	95	95
2 Truax T Coal 6½s'43	29	29	29
11 Un EL&P 5s '57	101¼	101	101¼
1 do rfg 5s '33	101⅛	101⅛	101⅛
13 Un Pac 1st 5s 2008.	100	99⅞	100
2 do 4½s '67	85	84⅛	85
12 do 1st 4s '47	97¼	96⅞	96⅞
5 do gold 4s '68	76⅛	76⅛	76⅛
6 do rfg 4s 2008	85⅝	84⅛	85⅝
6 Uni Drug Del 5s'53.	47⅛	45½	47½
16 US Rub 5s '47	39⅝	39	39
12 Utah P L 5s '44	67⅝	67	67⅝
8 Util P&L 5½s '47....	32½	32	32
7 do 5s '59 ww	29⅛	28⅛	29⅛
2 Vanadium 5s '41	42	42	42
2 Ver C&P 5½s assd'34	2⅛	2⅛	2⅛
2 Va E&P 5½s '42	101¼	101¼	101¼
3 Va R&P 5s '34	102⅛	102⅛	102⅛
15 Va Ky 5s '62	90	88	88
1 V&SW 1st 5s 2003..	66⅝	66⅝	66⅝
16 Wabash rfg 5½s '75	5⅛	5	5
8 do 2d 5s '39	41½	41	41½
12 do 5s '76 B	5⅛	5	5
9 Warner Br P 6s '39	18⅝	18⅛	18⅝
3 Warn Sug 7s '41	105	105	105
6 Warren Br cv 6s'41	38	37	37
13 Western El 5s '44....	98⅝	98⅛	98⅝
4 West Md 4s '52	57⅞	56½	57½
3 WNY&P 1st 5s '37..	101	100⅞	101
14 West Pac 1st 5s '46	29⅛	28⅛	28⅛
1 West Pa Pw 5s'56G.	105¼	105¼	105¼
9 West Union 6½s '36	68	66	68
1 do col tr 5s '38	73	73	73
13 do 5s '51	55⅛	55	55
1 do R E 4½s '50	58⅛	58⅛	58⅛
3 do 5s '60	54⅛	54⅛	54⅛
1 WShore 1st4s2361reg	71⅛	71⅛	71⅛
1 W&LE con 4s '49	72	72	72
10 Wheel Stl 5½s '48 A	63⅛	63⅛	63⅛
9 do 4½s '53 B	54⅛	53⅛	54⅛
1 Wilson 1st 6s '41....	86⅝	86⅝	86⅝
31 Youngstn S&T 5s '78	58	56	57
5 do 5s '70 B	59	58	58

FOREIGN.

No. thous.	High.	Low.	Close.
14 Abitibi P&P 5s '53.	13⅛	13⅛	13⅛
6 Akershus 5s '63..	66⅞	66⅞	66⅞
7 Antioquia 7s '45 A	7⅛	7	7⅛
8 do 7s '45 B	7	7	7
1 do 7s '45 D	7	7	7
2 do 2d 7s '57	7¼	7¼	7¼
4 do 3d 7s '57	7	7	7
5 Antwerp 5s '58	74¼	74	74¼
37 Argentina 6s '57 A..	47	46	47
1 do 6s '58 B	46½	46½	46½
14 do 6s s f '59 June..	47½	46½	47½
4 do s f 6s '59 Oct	47	46⅛	47
15 do s f 6s '60 May..	47½	46	47
3 do 6s '60 Sept	46⅝	46	46⅝
12 do 6s '60 Oct	47	46	47
13 do 6s '61 Feb	47	46	47
7 do 6s '61 May	47	47	47
7 do 5½s '62	42½	42½	42½
127 Australia 5s '55	72	70½	71
33 do 5s '57	72¼	71	71¼
29 do 4½s '56	67½	66⅞	67½
3 Austria gtd 7s '43..	91	90½	91
22 do 7s '57	50½	50½	50½
1 Batav Pet 4½s '42..	91½	91½	91½
19 Bavaria 6½s '45	49½	49	49
6 Belgium 7s '55	102⅝	102½	102⅝
41 do 7s '56	101⅞	101⅝	101⅞
31 do 6½s '49	101	100¼	101
90 do 6s '55	90	91⅝	91
5 Berlin City 6½s '50	43	43	43
7 do 6s '58	38⅛	37½	38½
3 Berlin C El 6½s '51	55½	55½	55½
8 do 6½s '59	53	52⅝	53
5 do 6s '55	50¼	50¼	50¼
3 Berlin El Elv 6½s'56	47	47	47
12 Bolivia 8s '47	6	5½	6
9 do 7s '58	4½	4½	4½
8 do 7s '69	4	3⅞	3⅞
6 Bordeaux 6s '34	104⅝	104⅝	104⅝
5 Brazil 8s '41	18½	19	18½
14 do 6½s '26-57	15	14⅛	14½
1 do 6½s '27-57	14½	14½	14½
5 Brazil C Ry E 7s'52	14⅛	14⅛	14⅛
1 Bremen 7s '35	62½	62½	62½
4 Brisbane 5s '57	63½	63	63
2 do 5s '58	63⅝	63⅝	63½
12 do 6s '50	70⅛	70	70⅛
71 British 5½s '37	104½	104⅛	104⅛
6 Budapest 6s '27-62	24	24	24
6 Buenos A 6½s '55	37⅛	37⅛	37⅛
3 do 6s '61	21⅛	21½	21½
2 Buenos A Pr6½s'61	21½	21½	21½
1 Bulgaria 7s '67	17	17	17
5 Caldas 7½s '46	11⅛	11⅛	11⅛
19 Canada 5s '52	99	98⅝	98⅝
32 do 4½s '36	98⅝	98⅛	98⅛
18 do 4s '60	81⅛	80½	81⅛
1 Cauca Val 7½s '46.	9½	9½	9½
5 Chile M B 6⅞s '61	12½	12⅛	12½
1 do 6½s '57	10	10	10
15 do 6s '61	9½	9¼	9½
7 do 6s '62	9¼	9¼	9¼
7 Chile 7s '42	7	6⅞	7
6 do 6s '60	6⅛	6	6
8 do 6s '61 Jan	6	5⅝	6
9 do 6s '61	5⅞	5½	5½
5 do 6s '62 March	6⅛	5⅝	5⅝
1 do 6s '63	6	6	6
1 Chilean Mun 7s '60	4¼	4¼	4¼
3 Chin Gov Ry 5s'51	17	17	17
10 Cologne 6½s '50	42	41½	42
1 Colomb 6s '61 Jan	29	29	29
3 do 6s '61 Oct	29	29	29
3 Colom Mt Bk 7s'46	21⅛	21⅛	21⅛
3 Copenhag 5s '52	69⅛	69⅛	69⅛
13 do 4½s '53	65	63⅞	65
5 Copen Tel 5s '54..	70	70	70
20 Cuba 5½s '53	78⅝	78¼	78¼
8 do 5½s '45	40	39⅝	39⅝
1 Cundinamar 6s '59..	8⅛	8⅛	8⅛
1 Czecho 8s '52	92	92	92
8 Denmark 6s '42	88	87⅞	88
4 do 5½s '55	84⅛	84⅛	84⅛
11 do 4½s '62	72⅝	72	72⅝
32 Deutsche Bk 6s'32ctfs	82	82	82
2 Dom Rep sf 5½s'42	45⅛	45	45
2 Dom 1st 5½s'26-40	35	35	35
8 Duke Pr Pw 6s'66	44⅝	44⅝	44⅝
5 D E Ind sf 6s'62.	100⅛	100	100
2 do 5½s '53 Mar..	99⅛	99⅛	99⅛
10 El Pw Ger 6½s'50	48⅛	48⅛	48⅛
11 do 6½s '53	49	48⅝	49
12 Estonia Rep 7s '67	36⅛	35½	35½
2 Finland 6s '45	59⅛	58	59⅛
2 Fin M L 6½s'54A	58	58	58
5 Fram I D 7½s '42.	100⅛	100⅛	100⅛
3 Frankfort 6½s '53	34	34	34
75 French 7½s '41	125⅛	124⅞	125⅛
14 do 7s '49	120	119	119
6 Gelsenkirchen 6s '34	60⅛	60⅛	60⅛
5 Ger C Ag Bk 7s '50	57	56⅝	57
19 do 6s '38 Apr	56	55⅞	56
24 do 6s '60 July	48⅛	47⅛	48⅛
6 do 6s '60 Oct	48⅛	47⅝	48⅛
27 Ger C Ag Ln 6½s'58	39	38⅛	39
126 Ger Govt Ln 5½s'65	50⅛	50	50⅛
39 Ger Rep 7s '49	71⅞	70⅝	71⅞
5 Ger Gen El 7s '45	46	45½	46
2 do 6½s '40	41⅛	41	41⅛
8 do 6s '48	38	37⅞	37⅞
9 Good Hope 7s '45..	50	50	50
4 Gt Con El P J 7s'44	41½	41¼	41½
1 Greek 6s '68	19	19	19
1 Haiti 6s '52	73	73	73
3 Hamburg St 6s '46	42	42	42
1 Hansa SS L 6s'39ww	40½	40½	40½
5 Harp Mn 6s'49 ww	55⅛	55	55⅛
4 Helsingfors 6½s '60	47⅛	47	47
5 Hungary 7½s '44..	38	38	38
9 Ilseder Steel 6s '48	40	39⅛	40
1 Ital Cr Cons 7s'37A	96½	96½	96½
3 Ital Pub Util 7s'52	88	88	88
20 Italy 7s '51	99	98⅝	99
32 Japan 6½s '54	60⅛	59⅝	59⅝
3 do 5½s '65	49	49	49
3 Jugoslav Bank 7s'57	20	20	20
11 Karstadt 6s '43	29	29	29
20 Kreug & T 5s '59..	10⅛	10⅛	10⅛
3 do 5s '59 ctfs	9⅛	9½	9⅛
8 Lombard El 7s '52	77	76⅞	77
7 Low Aus P 7½s'50	47¼	47¼	47¼
12 L Aus HEP 6½s '44	40⅛	40⅛	40⅛
14 Lyons 6s '34	104⅛	104⅛	104⅛
8 Marseilles 6s '34	104⅛	104⅛	104⅛
1 Medellin Mun 6½s'54	9	9	9
25 Meridion El 7s '57	86½	86½	86½
12 Met Water 5½s '50	65½	64½	65
5 Milan City 6½s '52	81⅛	81½	81⅛
5 Minas Geraes 6½s'58	13⅝	13⅝	13⅝
3 do 6½s '59	14	13	14
5 Montecat MA7s'37xw	96⅛	96⅛	96⅛
3 Montevideo 7s '52..	17	16½	17
34 New So Wales 5s'57.	69⅛	68⅛	68⅛
20 do 5s '58	68⅛	68	68
30 North G Lloyd 6s'47	48	45	48
2 Norway 6s '52	81⅛	81⅛	81⅛
9 do 6s '44	83	81⅞	83
7 do 6s '43	82½	81½	82½
1 do 5½s '65	80	80	80
16 do 5s '63	74⅛	73⅛	74⅛
17 Nor Hy El 5½s'57	61⅛	60⅛	60⅛
2 Nuremb 6s '52	38½	38½	38½
13 Orient Dev Ltd 6s'53	46	46	46
1 do 5½s '58	41½	41½	41½
3 Panama 5s '63 A..	47⅛	47½	47⅛
7 Par Orl RR 5½s '68.	101¼	101¼	101¼
7 Pernambuco 7s '47	6	6	6
1 Peru 7s '59	6⅛	6⅛	6⅛
2 do 1st 6s '60	5	5	5
10 do 2d 6s '61	5	5	5
19 Poland 8s '50	58½	58⅛	58¼
21 do 7s '47	53⅛	52½	52½
1 do 6s '40	55⅛	55⅛	55⅛
31 Prussia 6s '52	44	44	45
35 do 6½s '51	45½	44½	45½
6 Queensld 7s '41 ..	90	89	90
6 Rhinelbe 7s '46	48	47	48
10 Rhine R Wat 6s'53	38½	38	38½
4 Rhine West 7s '50	56	55⅛	55⅛
19 do 6s '52	48⅛	48⅛	48⅛
17 do 6s '53	48⅛	48⅛	48⅛
28 do 6s '55 ww	48⅛	48⅛	48⅛
1 Rio de Jan 8s '46	9	9	9
6 do 6½s '53	7⅛	7⅛	7⅛
12 Rio Gr do Sul 6s'68	9	8⅛	8⅛
1 do 7s '66	8½	8½	8½
9 Rome 6½s '52	84	83⅛	84
7 Royal Dutch 4s '45	86½	86	86
15 Rumania Inst 7s'59	33¼	32⅛	33¼
4 Sao Paulo St 8s '50	16	16	16
4 do 8s '36	20	20	20
5 do 7s '56	9¼	9¼	9¼
1 do 7s '40	51½	51½	51½
4 do 6s '68	8¼	8¼	8¼
1 Sante Fe Arg 7s'42	17	17	17
12 Sax P Wks 7s'45	57	56⅛	57
17 do 6½s '51	48⅛	48	48⅛
1 Sax St Mtg I 7s'45	62⅛	62⅛	62⅛
1 Serva Cts Sl 8s '62	19⅛	19⅛	19⅛
4 do 7s '62	18⅛	18⅛	18⅛
4 Siem & H 6½s '51..	68	67⅛	68
1 Silesia El 6½s '46	43	42½	43
26 Silesia Prov 7s '58	41	40½	40½
1 Soissons 6s '36	105⅛	105⅛	105⅛
2 Styria 7s '46	44	44	44
1 Sweden 5½s '54 ..	94⅛	94⅛	94⅛
9 Swiss 5½s '46	105	104⅛	105
9 Sydney 5½s '55	65	65	65
12 Taiw El Pow 5½s'71	42½	41½	42½
2 Toho El Pow 7s '55	52	52	52
8 Tokio City 5½s '61	42	41⅛	41⅛
10 do 5s '52	31¼	31¼	31¼
35 Tokio El Lt 6s '53	33	32½	33
3 Ujigawa El P 7s'45	40	39¼	39¼
1 U S S Copenh 6s '37	87¼	87¼	87¼
11 Un Stl W 6½s '51A	43	42½	43
52 do 6½s '47 A	43	42¼	42½
2 Upper Aust 7s '45 ..	49⅛	49⅛	49⅛
1 do 6½s '57	36⅛	36⅛	36⅛
2 Uruguay 6s '64	29	29	29
1 Ven Pr M B 7s '52.	95⅛	95⅛	95⅛
9 Warsaw City 7s '58	38⅛	38⅛	38⅛
14 Westph Un E P6s'53	39¼	38⅛	39¼
11 Yokohama 6s '61..	47⅛	45½	45½

SUGGESTS THAT TAXES BE SHOWN ON RENT BILL

Rosenthal Urges Drastic Reduction.

BY AL CHASE.

Every beneficiary of taxes should pay his share of the taxes and he should know what his share is, according to Oscar W. Rosenthal, president of the Builders' Association of Chicago and chairman of the committee on building ordinances for the city, who last night addressed the Chicago Real Estate board on the subject, "What Does the Future Hold for Us?" He declared that not only do we need a stabilization of taxes but a drastic reduction of taxes for both income and nonincome property.

Mr. Rosenthal called improved real estate "distressed merchandise." He pointed out that during the last two years every field of human endeavor had been subjected to the onslaught of distressed merchandise, which has been consumed within a reasonable period, and is soon out of the way.

Taxed Beyond All Reason.

"Contrast this with the situation in the improved real estate field," he said. "Here also is distressed merchandise; merchandise that is not consumed daily; merchandise that represents tremendous invested capital; merchandise that represents mortgage obligations far in excess of the obligations of any other kind of merchandise; distressed merchandise that affects not a single firm or corporation and its bank but that usually affects thousands of security buyers, as well as individual investors, corporations, manufacturers and contractors.

"Here is merchandise that can't be disposed of over the counter; merchandise that must be maintained; merchandise that must be operated; merchandise that is distressed because in addition to all else it is taxed beyond all reason, taxed until values are destroyed; taxed until any possibility of every reëstablishing values is gone; taxed until the ownership is questionable by the application of any sound basis of economics; taxed to destruction."

Wants It on Rent Bill.

Mr. Rosenthal suggested that each month the taxes should be indicated separately on the rent bill so the user of the property would know how much he was paying.

"As an example," continued Mr. Rosenthal, "if a man's rent is $100 and $8 of that represents taxes, then his bill should show $92 for rent and $8 for taxes; and if those taxes go either up or down, the beneficiary of the taxes and of the use of the space should pay that increase or be given the benefit of the decrease.

"When the beneficiary of the taxes realizes each month that he is paying the taxes, he will then, and only then, become tax conscious; he will then understand that regardless of whether he has a long term or short term lease that the promiscous voting of taxes is an imposition upon himself as well as upon the property owner."

CHRYSLER SEES MOTOR AS MOSES OF U. S. BUSINESS

[Chicago Tribune Press Service.]

Detroit, Mich., Dec. 7.—Five hundred Chrysler corporation distributors, sales managers, and salesmen today were given their first view of the new Chrysler. The exhibition was attended by men from every section of the United States and Canada.

Walter P. Chrysler, chairman of the corporation, was the principal speaker, and pointed out his conception of what present business conditions required of a manufacturer. He emphasized his firm belief that the automobile industry has been the Moses to lead America out of the wilderness of previous depressions, and that he believed it would again assume that röle.

McGraw Electric Boosts Activity in One Division

McGraw Electric company announced that one of its departments had increased operations from a six day to a seven day a week basis.

Hogs Rally After Early Dip; Light Receipts Help Cattle

A good rally featured the hog market after prices had dipped into new low price channels early yesterday. The recent decline has apparently curtailed the movement again as traders had expected, and, with a cold wave in sight, buyers were eager to replenish their pork holdings. The humdrum wholesale trade of a few days ago has undergone a complete change. Additional price gains were registered in sales of pork loins, influenced by colder weather and lighter supplies. Storms made it difficult to move hogs at points farthest west and this also provided a fillup to operations both in pork and swine.

Early selling in hogs showed signs of uncertainty and traders looked forward to a new low top and average before the session ended. Weakness, however, vanished quickly with the appearance of larger houses with fully steady bids, and gains of 5@10c were scored over opening quotations. The extreme top for the day at $3.30 equaled the 54 year low which has been reached several times this year.

Average Is $3.20.

All hogs averaged $3.20, exactly the same as on Tuesday's session and 5c above the year's low mark. Lively competition characterized the late rounds, with the clearance about as good as any midweek this year. Only pen holders and picked over stock remained at the finish, the high point of the day.

Prices at outside western markets sank to new depths. Four points sold top hogs at $2.80@2.95. The spread between the east and west is wider than usual, some eastern centers quoting tops of $3.75.

Mild Cattle Recovery.

Cattle also enjoyed a respite from the heavy pressure that has forced prices down the last few days. Forecasts of almost zero weather by night, coupled with storms, and the lightest receipts of the season paved the way for a mild recovery. Yearlings took the lead, recovering as much as 15@25c in places. Medium and weighty beeves, and particularly the plain grades, followed slowly and many of these hardly managed to pull through at fully steady to strong prices.

Receipts at 6,500 were lightest for Wednesday since August, and only 5,000 are in sight for today. The week's total is expected to slightly exceed 35,000, the smallest in four months.

Eastern buyers were more aggressive in the cattle market, taking a good share of the steers eligible to $6.00 and above. Prime 1,207 lb averages sold at the top of $7.75 to Sturtevant & Haley, a Boston house. Mixed steers and heifers, all yearling stock, averaging 680 lbs, fetched $7.50. More than the usual quota cashed at $7.00 and above, with the bulk of the day's receipts at $5.00@7.25.

Lambs Up 25c.

The same factors supporting cattle and hogs sent lambs into an advance of mostly 25c. Some haggling between buyers and sellers marred trading at the opening, but buyers soon found the supply to be much below trade requirements. Local packers bought fed westerns up to $6.40, while shippers paid $6.35. Losses suffered since Tuesday of last week have been recovered and the current price level stands within 25c of the highest point of the winter season. Snowstorms cut deeply into the supplies at some of the far western markets. Some Colorado points reported only straggling loads getting through. Denver had only 100 head against 3,400 last Wednesday.

HOUSE GOODS RAIL VAN TO BE DEMONSTRATED

Roads Open Battle on Truck Competitors.

An innovation which is said to offer the railroads the possibility of regaining some of the business of moving household goods which they have lost to the motor trucks will be demonstrated tomorrow in the Wood street terminal of the North Western—at 15th street and Western avenue—of a device which makes it possible for one man to transfer to or from a flat car a van, or container, of the type used in the shipment of household goods.

This van is about half the size of a standard box car. It is transferred from a trailer to a flat car by means of a special elevating platform. The operation takes but a couple of minutes, it is stated. The van is fastened to the flat car by shock absorbing devices which make it possible to haul household goods over long distances without the necessity of special crating.

Tomorrow's demonstration will take place between 10 a. m. and noon and between 2 p. m. and 4 p. m. It will be conducted by Rail Vans, Inc.—a new company organized for the purpose of coördinating rail and truck transport. Henry Reimers, former secretary of the National Furniture Warehousemen's association, is president; Arthur Torrey, president of the United Van Service, is vice president. George R. Meyercord and R. K. Weber are interested in the venture.

LIVERPOOL COTTON.

LIVERPOOL, Dec. 7.—(AP)—COTTON—No receipts. Spot quiet; prices two points higher; quotations in pence: American strict good middling, 5.87d; good middling, 5.57d; strict middling, 5.32d; middling, 5.17d; strict low middling, 5.02d; low middling, 4.87d; strict good ordinary, 4.67d; good ordinary, 4.37d. Futures closed steady. December, 4.89d; January, 4.90d; March, 4.92d; May, 4.94d; July, 4.95d; October, 4.97d.

ROSIN AND TURPENTINE.

SAVANNAH, Ga., Dec. 7.—(AP)—TURPENTINE—Firm, 37c; sales, 115; receipts, 178; shipments, 29; stock, 20,556 casks. ROSIN—Firm; sales 278; receipts, 859; shipments, 62; stock, 156,206 brls. Quote: B, $2.00; D, $2.20; E, $2.40; F, G and H, $2.52½; I, $2.60; K, $3.10; M, $3.65; N, $3.85; WG, $4.45; WW, $5.35; X, $5.40.

RAW SILK.

NEW YORK, Dec. 7.—(AP)—SILK—Raw futures closed strong. Sales, 870 bales. December, $1.40@1.43; March, $1.43T; May, $1.43T. Open market quotations [60 day basis], Shanghai steam extra B, $1.60; Canton double extra A, 14-16s, $1.20; Japanese crack, double extra, $1.67.

HOME OWNERS' FRIEND

Inquiries must be accompanied by a stamped, self-adressed envelope. Answers of public interest will be published. Address letters to Howe Owners' Friend, Chicago Tribune. Be sure and state all the facts. Answers are based on information which The Tribune believes correct, but beyond care in securing it The Tribune assumes no responsibility.

Thursday, December 8, 1932.

Somebody Must Be Wrong.

TO THE EDITOR: I own a small cottage; there is a $3,000 mortgage expiring Oct. 1, 1933. The interest, $90, was due Oct. 1, but owing to illness and unemployment, I did not have the money. I offered to pay the holder of the mortgage $10 a week, but he refused.

Today I received the following letter from him: "It is not required that you be given any notice of your default in not making your payment of interest Oct. 1, 1932, amounting to $90. Having been very patient and assuming that you would make an effort to meet your obligations by this time, which you have not done, I am compelled to advise you that unless the full amount of interest is paid on or before Saturday, Dec. 12, 1932, I will immediately institute such proceedings as the circumstances justify. This is final."

At present I have approximately $50 to pay toward this $90, but he still refuses to accept.

1—What happens if he should foreclose?

2—Who will stand the expense?

3—The unpaid taxes?

4—How long can I remain on the premises?—B. K.

ANSWER: Here is the mortgage holder's story: "You mention that these people are willing to pay $50 on account. Yesterday, an effort was made to collect $50 with no success, but another postponement. You say you are familiar with the facts in this case. Your letter indicates very plainly that you are not. The neighbors, as well as members of organizations of which he is a member may be able to enlighten you.

"Mr. B. K. has been a tailor for many years and the greatest part of his life's earnings were made without the use of an automobile. Furthermore, anyone soliciting the aid of charity, especially during the past two years that had the collossal crust to purchase a car for nearly a thousand dollars with other debts unpaid when there are thousands of autos in very good condition available for $200, indicates very plainly his sense of responsibility.

"Incidentally, there are probably thousands of cases which foreclosure has been instituted and the facts in the cases warranted an extension. Your belief is not founded on the true facts. You claim your only interest is to promote continued ownership. It is my honest opinion that the only interest of Mr. K— is to delay foreclosure. Not knowing all of the facts, anyone would say that the case is deserving of further consideration, but it appears conclusively that there is only one alternative for me to take to protect my hard earned life savings accumulated by depriving myself of practically all luxuries and probably a great many necesites."

1—The court decides. A receiver may be appointed and in that case you pay rent; otherwise, you can live out the period of redemption, 12 months from date of sale.

2—The mortgage holder.

3—Same. Later, if you redeem the property, these costs are included.

4—Included in answer No. 1.

The immediate payment of $50 might prevent foreclosure.

BUYING PUSHES WHEAT PRICES A LITTLE HIGHER

Corn Market Also Makes Better Showing.

WHEAT PRICES IN GOLD

Wheat prices in gold in leading markets, computed from rates of exchange prevailing at the time they closed, follow:

	Wednesday.	Tuesday.
Chicago, May	.48	.47⅝
Winnipeg, May	.40¾	.40¼
Liverpool, May	.50	.49⅝
Do No. 2 Manitoba.	.53⅞	.54
Rotterdam, January.	.45⅝	.45⅝
Buenos Aires, Feb...	.38½	.38⅝

BY CHARLES MICHAELS.

December wheat is regarded by some operators on the Chicago Board of Trade as commencing to show signs of mild congestion. For several days there has been no pressure of consequence on the current month, and very little cash grain has been on delivery since Dec. 1.

The nearby position went to around 3¼c under the May at the close yesterday, compared with 3¾c on Tuesday, after having sold as low as 5⅝c under recently. The prevailing spread is materially less than a full carrying charge. According to the gossip of the trade elevator interests who delivered cash wheat on future contracts the first of the month regret having done so owing to inability to make further purchases from the country.

Part of the wheat delivered on December contracts is understood to have gone into the hands of mills and distributors, and it is claimed the sales for shipment have been well in excess of the quantities reported.

Wheat Prices Higher.

Sufficient scattered buying developed in the wheat market yesterday to absorb the offerings and make the close on the December at the best price of the day. Net gains were ⅜@⅞c, with December, 44¾@44⅞c; May, 48@48⅛c, and July, 48½c. The trade paid little attention to the news, although the continued dry weather in the southwest, with zero temperatures predicted overnight, caused some comment.

Action of the Liverpool wheat market in closing ⅛@⅜c per bu higher, figured on a gold basis, with the strength in sterling and also in stocks, had some influence in inducing buying of futures in the local market. Winnipeg gained ½@⅝c, gold basis, a narrowing of the discount on Canadian funds being a factor.

Export demand for Canadian wheat was decidely active, with sales estimated at a minimum of 1,500,000 bu in all positions, and a like amount was said to have been sold on Tuesday.

Less Pressure On Corn.

Liquidation in corn has apparently run its course for the time being and with cash interests on the buying side of the December the market firmed up readily and closed ¼@½c higher, with December leading. The latter finished at 22⅞c, while May was 27⅜@27½c, and July, 29@29⅛c. Country offerings of cash grain were the smallest in weeks, with local handlers reporting only 3,000 bu booked. According to messages from interior points the movement will remain small for some time unless prices advance. Shipping sales aggregated 300,000 bu, and charters were made for 270,000 bu to Buffalo.

Cereal interests were on the buying side of oats and futures gained ⅛@½c, the latter on December, which finished at 15@15⅛c. May was 17⅛c, and July 17⅝@17¾c. Spreading operations furnished a good part of the trade in rye. Net gains were ⅛@1c, with December at 29½c, and May at 32⅜c. Barley was ⅛c higher, with December, 28¾, and May, 32¾c.

METALS.

NEW YORK, Dec. 7.—(AP)—STEEL—Prices unchanged. COPPER—Barely steady; electrolytic spot and future, 5@5¼c. TIN—Steady; spot and nearby, $22.70; future, $22.80. IRON—Quet, unchanged. LEAD—Steady; spot New York, 3.00c; East St. Louis, 2.90c. ZINC—Quiet; East St. Louis, spot and future, 3.12c. Antimony, 5.40c.

LONDON, Dec. 7.—(AP)—COPPER—Standard spot, £30 15s; future, £31 2s 6d. Electrolytic spot, £35 15s; future, £36 5s. TIN—Spot, £151 12s 6d; future, £152 12s 6d. LEAD—Spot, £11 5s; future, £11 15s. ZINC—Spot, £15 2s 6d; future, £15 10s.

DRY GOODS.

NEW YORK, Dec. 7.—(AP)—Print cloths sold freely today on a basis of 3⅛c for December-February deliveries of some lines. Other goods were quiet. Burlap was unchanged. Moderate sales of overcoatings and dress materials were reported. Silks are in better call. February sales of rayon are being made by some of the smaller factors.

RUBBER.

NEW YORK, Dec. 7.—(AP)—RUBBER—Crude futures closed quiet. December, 3.20c; January, 3.26c; March, 3.36c; May, 3.42@3.45c. Smoked ribbed spot closed 3.25c.

CHICAGO STOCK TRANSACTIONS

Wednesday, December 7, 1932.

Shares sold today........28,000 Total sales 1932 to date.......14,801,000
Year ago........110,000 Total sales 1931 to date.......31,790,200

Prev. 1932 High.	Low.	Div. yld. pct.	Bid.	Asked.	Description. div. rate, $s—	Sales.	High.	Low.	Close.	Net chge.
31¼	18¼	9.5	21	21⅞	Abbott Lab [2]	50	21½	21½	21½	+ ⅛
6¼	4⅛	...	5¼	5⅞	Asbestos Mfg	350	5⅝	5⅝	5⅝	+ ¼
12⅛	1	...	1½	1⅝	Assoc Tel Util	100	1½	1½	1½	....
18⅝	4½	...	10⅛	10¼	Bendix Av	450	10½	10	10¼	+ ⅛
14⅛	3⅝	...	8⅝	8½	Borg Warner	2,900	8⅝	8¼	8⅝	— ⅛
4	⅛	...	2	2¼	Butler Bros	50	2	2	2	....
1⅝	¼	...	⅝	½	Cen Ill Sec	50	⅝	⅝	⅝	....
15	5	21.4	5⅝	7	Do pfd [1.50]	50	6⅝	6⅝	6⅝	+ 1
3⅛	⅜	...	½	¾	Cen Pub Ser A	50	½	½	½	— ⅛
44	4	...	7	7⅞	Cen & So West pfd	110	7⅝	7⅝	7⅝	— ¼
55	8	...	12	13½	Do pl pfd	70	13	12	13	+ ⅝
20	9⅝	...	17½	18	Chi Invest pfd	50	17⅝	17⅝	17⅝	....
14⅝	4¼	...	4⅝	5	Chi N W	700	4⅝	4⅝	4⅝	....
6⅞	1¼	...	2⅝	3	Cities Serv	1,500	3	2⅞	3	....
7	4½	...	5	7	Coleman L & S	100	5¼	5¼	5¼	— ¾
1½	¼	...	½	⅝	Club Alum	100	½	½	½	....
122	48⅞	6.9	71½	72	Comwlth Edison [5]	200	72½	72¼	72½	— ½
3½	⅝	...	1⅝	1¾	Cont Chi	1,200	1⅝	1⅝	1⅝	....
25½	7⅞	11.1	17⅝	17⅞	Do pfd [2]	400	17⅝	17⅝	17⅝	....
8¼	2	...	4⅞	5	Cord Corp	4,100	5	4⅞	4⅞	....
10	3	...	7½	8	De Mets pfoce	30	8	8	8	— ¼
2⅝	¼	...	⅝	½	Great Lakes Aircraft	50	⅛	½	½	+ ⅛
2⅜	½	...	1	1⅛	Grigsby Grunow	900	1	1	1	....
11⅛	3¾	...	6¼	6¾	Houd Her A	50	6¾	6¾	6¾	— ½
4¼	1	...	2	2⅛	Do B	200	2⅛	2	2	....
40	25	...	25	30	Kellogg Switch pfd	50	28	28	28	— 2
3½	1	...	2	2½	Lion Oil Ref	100	2	2	2	— ⅛
24½	11¾	8.3	5	12	Loudon Pack [1]	100	11¾	11¾	11¾	— 7⅜
13¼	3	...	6½	7	Marshall Field	500	7	6½	6¾	+ ⅜
7	⅛	...	¼	⅜	Mid West Util	700	⅜	¼	¼	— ⅛
54	1	...	⅝	1⅛	Do 6% pfd A	50	1	1	1	....
45	2	...	4½	5	Mid Ut 6% p l	10	5	5	5	....
32½	18½	12.1	27½	32	Mouroe Chem p [3.50]	10	29	29	29	— 1
10	3½	...	4	5	Musk Mot Sp A	20	4	4	4	....
12	⅛	...	¼	½	Nat El Pow A	100	¼	¼	¼	....
2	⅛	...	⅝	1	Nat Sec Inv	150	⅝	⅝	⅝	....
20¼	9¾	...	17½	18	Noblitt-Sparks	50	17⅞	17⅞	17⅞	+ ¼
15	12¼	...	13⅝	13¾	Prima Co	1,400	13⅞	13½	13⅝	— ⅛
125	22	6.7	44¾	44⅞	Public Serv n p [3]	250	44⅞	44¼	44⅞	+ 1¼
104⅝	49¾	8.2	73	75	Do 6% pfd [6]	20	73	73	73	+ ⅛
114	55	8.5	82½	100	Do 7% pfd [7]	20	82½	82½	82½	— 1½
103	50¼	4.9	81	82¾	Quaker Oats [4m]	10	81¼	81¼	81¼	— 1¾
6¼	⅛	...	2	2½	Raytheon vtc	50	2¼	2¼	2¼	....
1⅝	¼	...	½	⅝	Seab Util	100	½	½	½	— ⅛
23⅛	16	...	19⅞	20⅝	Sears Roebuck	550	20⅝	19¾	20¼	+ ⅝
8	4¼	...	...	4¼	Signode Stl pfd	70	4¼	4¼	4¼	....
4	1	...	1	1⅝	Stand Dredg pfd	300	1⅛	1	1	....
8	1½	...	3¾	4	Storkline Furn pfd	40	4¼	4	4	....
19	7	...	7⅝	7⅞	Swift & Co	1,350	7⅞	7⅝	7⅝	— ¼
25⅝	9¼	18.8	15½	16	Swift Intl [3]	350	16⅛	15⅞	15⅞	— ⅛
16¼	8	11.1	8½	9	Thompson J R [1]	50	8⅝	8⅝	8⅝	....
26⅝	10⅝	8.4	19	19⅛	U S Gypsum [1.60]	200	19	19	19	+ 1
114	85	6.9	101⅝	102	Do pfd [7]	10	102¼	102¼	102¼	....
16	5	...	8	9	U S Rad & Tel	100	8½	8½	8½	....
3	⅛	...	1	1⅛	Util & Ind	100	1⅛	1⅛	1⅛	+ ⅛
11⅞	2	...	3¼	3⅜	Do pfd	350	3¼	3¼	3¼	+ ¼
23⅛	14	13.2	19	20	Vortex Cup A [2.50]	50	19½	19½	19½	+ ⅛
19	8½	...	13¾	14	Walgreen	1,200	14	13¾	13⅞	....
73	22	...	55	55⅛	Ward Mont A	100	55	55	55	+ 2½
3⅛	⅛	...	1¼	2	Wayne Pump	200	1⅝	1⅝	1⅝	....

*Ex dividend. †First sale since ex dividend date or dates. xr—Ex rights. a—Plus extras. b—Including extras. e—Paid last year. f—Payable in stock. g—Paid so far this year. h—Cash or stock. m—Also extra cash or stock dividend paid since Jan. 1.

BONDS.

Prev. 1932 High.	Low.	Sales.	Issue—	High.	Low.	Close.	Net chge.
51⅛	34	$2,000	Chi City Rys 5s 1927 ctf	43⅞	43⅞	43⅞	— ⅛
38½	⅛	3,000	Insull Util 6s 1940	1⅛	1⅛	1⅛	— ⅛

U. S. TREASURY

Washington, D. C., Dec. 7.—The following is a statement of the condition of the United States treasury on Dec. 5:

Income to date this year	$704,769,381
Income to date last year	817,491,719
Decrease	$112,722,335
Outgo over income this year	$755,216,730
Outgo over income last year	865,904,323
Decrease	$110,687,593
Balance general fund today	$559,506,913
Balance previous day	578,286,802
Decrease	$ 18,779,889

AMERICAN CAN COMPANY

Preferred Stock

A quarterly dividend of one and three-quarters per cent has been declared on the Preferred Stock of this Company payable January 3, 1933, to Stockholders of record at the close of business December 16, 1932. Transfer Books will remain open. Checks mailed.

R. A. BURGER, *Secretary.*

TO THE HOLDERS OF

WILSON & CO., INC.

First Mortgage Six Per Cent. Twenty-five Year Sinking Fund Gold Bonds due April 1, 1941 Series "A"

Pursuant to the provisions of Article Seven of the Mortgage and Deed of Trust dated April 1, 1916, made by Sulzberger & Sons Company (assumed by Wilson & Co., Inc., Delaware) and The Sulzberger & Sons Company of America (name now Wilson & Co.) to Guaranty Trust Company of New York, as Trustee, the undersigned hereby invites tenders to be made to it at its office, No. 140 Broadway, New York, N. Y., until 10 o'clock A. M. on Monday, December 19, 1932, for the sale to it, as Trustee, at a price not exceeding one hundred seven and one-half per cent. (107½%) of the principal amount thereof and accrued interest to December 23, 1932, of First Mortgage Six Per Cent. Twenty-five Year Sinking Fund Gold Bonds, Series "A," of Wilson & Co., Inc., now outstanding under said Mortgage and Deed of Trust up to an amount which at the price or prices at which said bonds shall be offered will be sufficient to exhaust the sum of Two Hundred Forty-Eight Thousand Five Hundred Ninety-Two Dollars and Seven Cents ($248,592.07) now in the Sinking Fund provided for in said Article Seven. Tenders should be made in writing, enclosed in sealed envelopes addressed to the TRUST DEPARTMENT of the undersigned and endorsed "Tenders for sale to the Sinking Fund of First Mortgage Six Per Cent. Twenty-five Year Sinking Fund Gold Bonds Series 'A' of Wilson & Co., Inc."

The undersigned reserves the right to reject any or all tenders in whole or in part. In case any such tenders are accepted by the undersigned, the bonds covered thereby shall be delivered to the undersigned and payment therefor will be made at its said office on December 23, 1932.

Persons desiring to make offers of bonds to the Sinking Fund whose responsibility is not known to the Trustee, should accompany their offers by a sufficient letter of introduction or guarantee of good faith by a bank, banker or other whose responsibility is established.

GUARANTY TRUST COMPANY OF NEW YORK, TRUSTEE,
By WILLIAM C. POTTER, President.
Dated: New York, N. Y., December 6, 1932.

OFFICE OF THE ARCHITECT OF THE Capitol, Washington, D. C., Dec. 2, 1932. SEALED BIDS will be opened in this office at 2 p. m., Dec. 20, 1932, for furnishing and installing Venetian blinds in the new office building for the house of representatives, Washington, D. C. Drawings and specifications may be obtained at this office by any satisfactory contractor for this class of work. DAVID LYNN, architect of the capitol.

Finance

Chicago Daily Tribune

THE WORLD'S GREATEST NEWSPAPER

Commerce

THURSDAY, DECEMBER 8, 1932. ** 25

COOLIDGE OPENS INQUIRY INTO RAILROAD ILLS

Truck Leader Tells of Competition.

New York, Dec. 7.—Diagnosis of the knotty problem of coördinating the nation's various forms of commercial transportation—rail, air, truck, bus, and inland waterways—was begun today by the national transportation committee which is seeking to formulate a remedy to satisfy the several conflicting units.

The committee, which is headed by former President Calvin Coolidge, heard the viewpoints of representatives of the Lake Carriers' association, the National Association of Mutual Savings Banks, the Railroad Security Owners' association, the National Automobile Chamber of Commerce, and the National Aeronautic association. Delegates from other interested industries and groups will follow.

Today's hearings were the first of a three day presentation. The railroad industry, which has the largest single stake of all in the matter, judged by capital investment, has its inning tomorrow.

Truck Leaders Tell Story.

A. J. Brosseau, representing the nation's truck and automobile manufacturers, served as the spearhead for that industry which, while conceding that present restrictions on railroad operation may be too severe, stoutly insisted that relaxation of these restrictions should not be at the cost of the motor industry.

"Whatever regulation is imposed should, in the public interest, promote the sound development of highway transport and not repress or strangulate it," he insisted. He defended both the truck and the motor bus, stating that in many respects they could not be considered competitors of the railroads because they served a more varied and entirely different service.

"Would the railroads, if overnight they were given all the freight carried by the trucks, be prosperous?"

Possible Rail Gain One Per Cent.

The truck manufacturer answered by saying that the "traffic carried by the privately owned truck—35 per cent of all trucks—cannot be legislated back to the railroads. We have left the common and contract carrier—15 per cent of all trucks. Fifteen per cent of 6 per cent is less than 1 per cent of the nation's total traffic movement." He had previously stated, only 6 per cent was carried by trucks.

Brosseau said that propaganda designed to fasten heavier tax costs upon trucks had been increasing rapidly. He said he knew of some railroad men who today were devoting more time to the discussion of the matter than "they were to railroad operation."

Chairman Coolidge, with Alexander Legge, former Governor Alfred E. Smith, Hugh Johnston serving as a substitute for Bernard M. Baruch with whom he is associated, and Howell seated around him, stayed in session all day.

Predict Seaway to Hurt Rails.

Capt. J. S. Wood, president, and L. C. Sabin, vice president of the Lake Carriers' association, predicted that the St. Lawrence waterways project would disrupt the railroads further.

Henry Bruere, president of the Bowery Savings bank, said the savings banks were not concerned over the safety of their investments in the railroads—their receipts of interest on railroad bonds had been more than earned in 1931 and under present subnormal conditions, he asserted, the savings banks' investments would continue safe.

"As bondholders," he said, "we are not worried, but we came here with the hope of contributing some idea to the stabilization of the carriers."

The banker said that regulation of the railroads was necessary to protect the railroads themselves. He urged railroad consolidation as a vital necessity, stating that present barriers in the way were comprised not only "of the question of finance, but human nature."

Banks Hold Rail Bonds.

The banker said the savings banks did not buy railroad bonds—and then only first mortgage bonds—until the end of the last century. Since then, assured of close government watchfulness over the carriers, they had increased their investments from $823,000,000 in 1912 to $1,000,000,000 in 1922 and $1,700,000,000 in 1932.

Legge raised the question of railroad wages, as contrasted with wages paid in other transportation industries, while Milton W. Harrison, president of the Security Owners' association, was offering the viewpoint of investors.

"In 1931," said Harrison, "average annual wages paid by the waterways was $863. This industry was not regulated. In 1931 the average, railroad wage was $1,664. They were under close regulation."

Harrison urged regulation of all forms of transportation which might be considered competitive.

Senator Hiram Bingham of Connecticutt, whose committee included Amelia Earhart Putnam, spoke for the aviation industry, stating that it was in no essential sense a competitor of the railroads. He opposed placing this industry under interstate commerce commission supervision.

Start Up Sawmills to Supply General Motors

Trout Creek, Mich., Dec. 7.—(AP)—Sawmills here and at Ewen next week will begin day and night operation to provide lumber for the General Motors corporation, it was announced today by J. A. Weidman Jr., president of the Weidman Lumber company. Weidman estimated that work would be provided for about 1,000. All of the timber is in Ontonagon county, and Weidman said that only men living in Ontonagon county will be employed.

Rail Labor Group Rejects Coolidge Bid

The Railway Labor Executives' association, which began shaping its strategy yesterday for a wage conference next week, rejected an invitation of the national transportation committee, headed by Calvin Coolidge, to appear at the hearings now being conducted in New York. In a telegram to Bernard M. Baruch, vice chairman of the transportation committee, the railway labor leaders expressed the belief that congress should investigate the railway industry.

The Coolidge committee, it was charged by the labor executives, is representative of special interests which are railway bondholders and cannot investigate such problems as wages, unemployment, working conditions, and the standard of living of railroad workers with impartiality.

Represents Special Groups.

"Our investigation develops the fact that your committee has been appointed and is being financed by a special bondholding interest," said the telegram. "While the committee is nonpartisan in a strictly political sense, in that it includes leaders of our principal political parties, it is representative of a specific group with a direct interest in the policies to be adopted in the railway industry.

"So far as we understand the matters which your committee proposes to investigate, they are subjects which come properly within the purview of existing governmental agencies.

"Since the railway situation is far from ideal, we believe an investigation by authority of the United States congress should be made. No useful purpose would be served by our presentation to your committee of matters properly to be submitted to other and authoritative bodies."

The telegram was sent by A. F. Whitney, chairman of the association, after a conference with the 21 executives of the railway unions.

Count Union Vote Today.

Whether the 1,500 general chairmen of the unions will have authority to negotiate with the railway spokesmen on the wage question will be known today when the votes of the unions are formally counted. Mr. Whitney said there was little doubt of failure to receive authorization.

The 10 per cent reduction in the basic pay of railroad workers, accepted last Jan. 31 after a conference here, was for one year only, and the general chairmen, representing 1,750,000 railroad employés, have asked authority to confer on extending the reduced schedules, as requested by the railroads.

The labor executives will confer among themselves during the remainder of the week and by Monday the 1,500 general chairmen are expected to arrive. The conference with the railroads' committee of managers will then begin.

OUTPUT OF STEEL IN WEEK DROP TO 16% OF CAPACITY

Operations in the steel industry receded further last week to 16 per cent of capacity. The decline was accompanied by a shrinkage in the volume of new business and shipping orders which was seen as a harbinger for further curtailment in operations during the next two weeks.

Iron Age in its weekly review points out that in states such as Ohio some plants will practically cease operations late this month because of the year end tax on inventories. A possible offset to this contraction is hoped for, however, in the plan of other concerns to increase operations in order that employés may receive fatter Christmas pay envelopes.

The tin plate division continues the most active branch in the industry, with estimated requirements for next year about 15 per cent ahead of 1932 consumption.

Foreign competition in other steel products is said to be lessening. This is a result of the increase in Continental prices.

Steel scrap prices weakened in nearly all centers last week, it is reported.

Production of Automobiles Shows Gain in November

Production of automobiles in the United States and Canada for November totaled 61,216 cars and trucks, compared with 51,857 in October and 70,114 in November, 1931, according to the National Automobile Chamber of Commerce.

Central Life of Chicago Gets $22,648 Tax Refund

Washington, D. C., Dec. 7.—(AP)—Refund of $22,648 to the Central Life Insurance company, Chicago, for overassessment of income tax and interest from 1924 to 1927 inclusive was announced by the internal revenue bureau today.

Jewel Tea Places Stock on $3 Yearly Dividend

Jewel Tea company yesterday reduced the common stock's annual dividend rate to $3 from $4, declaring a quarterly disbursement of 75 cents, payable Jan. 16 to stock of record Dec. 30.

MARKET SUMMARY

NEW YORK STOCKS — Slightly higher. Profit taking appears.

CHICAGO STOCKS—Mixed. London Packing oc sharply.

NEW YORK BONDS — Buoyant. Best gain in month.

FOREIGN EXCHANGES — Firm. Sterling strong. Francs steady.

WHEAT—Higher. December delivery leads. Cash wheat scarce.

CORN—Higher. Offerings light; cash sales, 322,000 bu.

CATTLE—Slowest demand since August. Steers, 20@25c higher; top, $7.75; bulk, $5@7.25; average, $6.19.

HOGS—Steady to 5c higher; top, $3.30; average, $3.20; bulk, $3.15@3.25. Receipts moderate.

COTTON—Lower. Trade light.

SUGAR—Quiet. Trade buying.

COFFEE—Lower. Poor spot demand.

PRODUCE—Butter and egg futures lower. Cash prices unchanged.

Rulers of Insull's Former Utility Empire

Receivers and executives of the operating companies of the Middle West Utilities system, at a meeting in Chicago to discuss more efficient operation of the business. Left to right, seated: L. A. Magraw, president Central Illinois Power company; C. A. McCulloch and Edward N. Hurley, receivers. Standing: John E. Barber, president Central and Southwest Utilities company; W. J. Hodgkins, president Lake Superior District Power company; James C. Kennedy, president Central Power and Light company; James A. McPhail, president Middle West Utilities Company of Canada; C. W. Amidon, president Kansas Electric Power company, and Grover C. Neff, president Middle West Utilities company.

CAR LOADINGS SHOW MARKED IMPROVEMENT

Prospects for a favorable report on car loadings for the last week were improved yesterday with the issuance of statements by a number of important individual carriers, all of which reflected improvement in traffic from the previous holiday period. The Pennsylvania, the New York Central, the Missouri Pacific, the Frisco, the Wabash, the M., K. & T., and others all reported for the last week larger loadings than in the preceding seven day period.

The Pennsylvania reported that freight cars handled in the week ended Dec. 3 totaled 80,439, against 74,915 in the previous week. The New York Central reported loadings of 84,802 cars for the week, compared with 78,936 cars in the week ended Nov. 26.

Loadings reported by St. Louis Terminal for last week totaled 25,830 cars, compared with 24,086 in the preceding week. Other reports, with comparisons, included: Missouri Pacific, 19,891, against 18,721; St. Louis San Francisco, 12,477, against 11,346; Wabash, 10,943, against 10,188; Missouri, Kansas, Texas, 7,129, against 6,628.

REPORT ASSAILS INSURANCE CO. HOLDING FIRMS

[Chicago Tribune Press Service.]

New York, Dec. 7.—Condemnation of interlocking directorates and of control of life insurance companies by holding companies was made a part of the report presented today at the December session of the national convention of insurance commissioners in the Hotel Pennsylvania by a committee appointed at the October session in Dallas to map a program to end the practice.

The committee's report, presented by Garfield W. Brown of Minnesota, chairman, was only a partial one, and requested further time for study so that a more definite program of legislation or supervisory action might be worked out as a means of ending the evil.

Texas Reduces Daily Oil Flow by 59,880 Barrels

Austin, Tex., Dec. 7.—(AP)—The state railroad commission today revised allowables of Texas oil fields to cut an aggregate of 59,880 barrels daily from the permissible output, effective Saturday. The new aggregate total of Texas fields was fixed at 789,745 barrels daily, against 849,625 barrels daily under the old schedule. The east Texas field allowable was reduced from 325,000 to 310,000 barrels daily.

Middle West Utilities Unit Votes Preferred Dividend

Directors of the West Texas Utilities company have declared the regular quarterly dividend of $1.50 a share on the $6 cumulative preferred stock of the company, payable Jan. 1, 1933, to stockholders of record at the close of business Dec. 15, 1932. The company is a unit of the Middle West Utilities system.

WHAT STOCKS DID

YESTERDAY'S AVERAGES.

	High.	Low.	Last.	Net chge.
25 railroads	22.15	21.40	21.57	+.10
25 industrials	90.76	88.62	88.35	+.33
50 stocks	56.45	55.01	55.46	+.22
	High.	Low.	Close.	
50 stocks 1 year ago	83.46	80.81	81.64	
50 stocks 2 years ago	153.28	150.24	151.33	

ISSUES TRADED.

	Wed.	Tues.
Advances	286	336
Declines	148	136
Unchanged	160	117
Total issues traded	594	577

ADVANCES.

Al Chem & Dye	½	McIntyre Porc	¼
Atch T & S F	½	Montgom Ward	⅞
Aviation Corp	⅛	Param Publix	⅛
Case	½	Penn R R	⅜
Ches & Ohio	¼	Seaboard Oil	⅜
Chrysler	½	Sears Roebuck	¼
Del Lack & W	⅛	Socony-Vacuum	¼
Du Pont	⅛	Soo Pac	⅛
Int Harvest	¼	Std Oil N J	¼
Int Tel & Tel	⅛	Trans America	¼

DECLINES.

Alaska Jun	⅛	Un Carbide	¼
Am Can	⅛	Un Pac	⅛
Am Tel & Tel	⅛	Unit Aircraft	⅛
Auburn	¼	U S Steel	⅛
Gen Elec	⅛	Westingh El & M.	⅛

Rival Trains Are Pulled by One Engine

One of the means by which railroads are curtailing expenses to offset lower revenues was revealed yesterday when it was learned that two crack trains of two rival systems are being drawn by one locomotive.

This measure of economy has been inaugurated by the Great Northern and the Northern Pacific in conjunction with the Burlington. The Great Northern has the Empire Builder and the Northern Pacific the North Coast limited. Both trains run between Chicago and Seattle, using the Burlington tracks between Chicago and St. Paul.

In more prosperous days both trains left Chicago as distinct units. Now both are pulled by the same engine, although they maintain their different times of departure. It works this way:

Hooked Together at Station.

The North Coast Limited pulls out of the Union station at 10:30 on schedule, but instead of leaving the station directly it is backed up into the front of the Empire Builder. This operation, together with coupling and testing air brakes, consumes fifteen minutes. And the Empire Builder is scheduled to depart at 10:45 p. m. So both trains leave the station at the same time.

At St. Paul there is a Y operation into the station. The Empire Builder is cut out on the first leg of the Y and the North Coast Limited backs into the station on schedule. The Great Northern engine which carries the train west backs down on the Y and is hooked up. It completes the Y by backing into the St. Paul station on the heels of the Northern Pacific train.

Trains Kept Separate.

An interesting part of the operation is that, although pulled by one engine between here and St. Paul, the two trains are kept separate and the passengers are unaware that the two widely known rival trains to the northwest are "going together."

On the trip from Seattle to Chicago the operation is reversed at St. Paul. The Empire Builder runs out ahead of the North Coast Limited and then backs up to pull the latter out. If either train is 25 minutes late they are operated as separate trains and if there are more than 13 cars each train is run separately.

Loop Bank Directors Meet Today for Dividend Action

Directors of two largest downtown banks, the Continental Illinois National Bank and Trust company and the First National bank, will meet today for action on the quarterly dividends. Continental is now on an $8 annual basis and First National is on a $12 basis.

INCOMING GOLD TIDE BRINGS U. S. $1,000,000 FROM FRENCH HOARD

New York, Dec. 7.—(AP)—The incoming tide of gold metal to American shores today brought a shipment of approximately $1,000,000 from France.

This is the largest shipment of yellow metal from France since May of 1931. During the last year France has taken a large volume of gold from this country, but, with recent weakness of the French franc against the American dollar, foreign exchange quarters are now inclined to predict a return flow of substantial proportions.

The same steamer also brought 155 boxes, or approximately $5,000,000, in gold from England. The S. S. President Polk brought $525,000 in gold from India, consigned to the National City bank, and the S. S. Scythia, $250,000 from England, consigned to the French-American Banking corporation.

The British pound today rose more than 4 cents from yesterday's close. After active fluctuations, both up and down during the forenoon, it rose to $3.24¾ in the afternoon, as compared with an opening price of $3.23.

The French franc held steady at .0390⅝ bid and offers at 7-16, or virtually unchanged from last night and still at the gold import point.

CHEERFUL DAYS PROVE DARK ONES FOR ELECTRICITY

The weather in Chicago last week reversed itself to produce a number of pleasant sunny days. In consequence the output of electricity in the Chicago district made a poor showing for the week ending Dec. 3 in comparison with the like week last year.

The Commonwealth Edison company yesterday reported that the output for last week was 93,418,000 kilowatt hours as compared with 106,552,000 for the same week in 1931—a decrease of 12.3 per cent.

Despite the improved weather, however, last week's showing was reported as being no poorer than was that of all last summer. Preliminary figures for November make a better comparison with last year than do the results of any month since February.

For the country as a whole the output of electricity increased last week, although the gain was much smaller than occurred in comparable periods of the preceding three years.

The National Electric Light association reported that the total kilowatt hour output was 1,510,337,000 as compared with 1,475,268,000 kilowatt hours during the week ending Nov. 26. The percentage of decrease from 1931 was 9.6 against a decline of 7.8 in the preceding week.

STRICTER RULES FOR AUDITS OF STOCKS LIKELY

Brokers Seek Means of Curbing Fraud.

BY THOMAS FURLONG.

Closer scrutiny by stock exchanges of the affairs of corporations seeking to list securities and stricter rules governing the qualifications of auditors are prophesied as the result of recent disclosures of certain cases of corruption and falsification of financial statements.

That the mere presence in the rules of security exchanges of regulations requiring corporations to file audited financial reports yearly is not sufficient insurance against such falsification is the opinion expressed by various bankers, brokers, and investment dealers. Cases cited are the stocks of H. O. Stone & Co. and the Insull Investment companies, both of which were listed on the Chicago Stock exchange.

Exchange Officials Wary.

Stock exchange officials are wary of commenting on prospects of changes in listing requirements or in the manner in which corporations are required to prepare their statements. They protest that despite recent revelations of abuses, the supervision furnished by the stock exchanges has been more effective and thorough than that of the state security commissioners.

The present requirements of the New York and Chicago Stock exchanges governing listing and the filing of financial statements are identical in many respects.

Corporations applying for listing on the Chicago exchange must furnish, in the words of the exchange, a "certificate of a firm of certified public accountants, without substantial qualification, satisfactory to the committee, made pursuant to audit, establishing the correctness of the foregoing financial statements and the financial conditions and results from operation shown thereby."

Committee Checks Auditors.

The listing committee is usually made up of the most influential members of the exchange. Each application is examined by the committee before it is submitted to the board of governors. Investigation of the auditors who certify the accounts of the companies applying for listing is part of the committee's duties.

It is this latter function of the committee which is gaining importance. Of the corporations with securities listed on the Chicago exchange it is estimated that approximately 33 per cent employ outside auditors to certify their accounts.

How far it will be practicable for exchanges to go in checking the appraisals of engineers and the methods of auditors is a difficult problem. Obviously unless the present system is radically changed it would be impossible for an exchange to check each appraisal and audit that is furnished.

[Continued on page 27, column 1.]

Bill to Repeal Home Loan Act Starts Storm

[Chicago Tribune Press Service.]

Washington, D. C., Dec. 7.—Senator William E. Borah [Rad. Rep., Idaho] today introduced a bill calling for repeal of the home loan bank act. Its arrival in the legislative hopper was the signal for a storm of senatorial protest aimed at the failure of the home loan bank system to begin the mortgage credit operations by which congress intended to provide relief to the debt burdened home owner.

SENATOR WILLIAM E. BORAH.

Nearly a half dozen senators joined in the protest with varying degrees of bitterness. Senator Borah, in introducing the measure, described the home loan bank system as "wholly inadequate," and while other senators felt it had not yet had a fair trial. All who spoke expressed exasperation that the board of directors had not yet put the banks to functioning.

Borah Explains Stand.

"The manner in which the act has been administered, the rules which have been adopted, convince me that the law either must be repealed or amended, and amendment would be difficult," said Senator Borah. "I feel certain that we are going to build up a tremendous institution at great expense to the government without actual benefit to the home owner. In my opinion the act has proven and is proving wholly unsatisfactory."

Senator Royal S. Copeland [Dem., N. Y.] disagreed with the Idaho radical to the extent that he preferred to give the home loan bank system a longer trial. Its failure thus far Senator Copeland said, was due to its board of directors.

Chairman Franklin W. Fort, according to Mr. Copeland, devoted his time to political activities rather than the affairs of his chairmanship, while two other members of the board, he said, are "national bankers who represent a viewpoint which find loans of this type obnoxious."

Home Owner Not Helped.

Senator James Couzens [Rep., Mich.] blamed not the board of directors but the home loan bank act itself for ineffectiveness.

"There is not a chance in a million," he asserted, "to make any loan under the existing law to the home owner whose mortgage is in default, and there is nothing in the act which permits the accomplishment of that very desirable thing."

Senator Carter Glass [Dem., Va.] defended Mr. Fort's ability with the declaration that no man was capable of "conducting the affairs of this innocuous institution."

According to Senator Glass, the senate in passing the home loan bank act last session at the insistence of President Hoover, had believed that home financing institutions were eager to subscribe to the stock of a federal home mortgage credit system. Such, he declared, was not the case.

BANK BLOCKING INSULL PLANS, SAY RECEIVERS

Sale in N. Y. to Hurt Investors.

Edward N. Hurley and Charles A. McCulloch, receivers for the Middle West Utilities company, last night charged that the tactics of the Central Hanover Bank and Trust company of New York is preventing them from carrying through a reorganization program for the eastern properties of the big Insull holding company.

The charge came on the heels of the announcement of the New York bank that it would no longer be bound by the standstill agreement existing among the banking creditors of the eastern properties and would auction off the collateral it holds on Dec. 16.

Such an action, the receivers assert, would affect thousands of investors who have already lost heavily in the properties.

Calls Collateral Sufficient.

"In view of the fact that the Central Hanover has valuable collateral substantially in excess of the amount of the loan, and the fact that the proposed action affects thousands of poor people who have lost millions," the receivers declare, "this becomes a public matter and we can not understand why Mr. Davison and his directors feel justified in taking action against these unfortunate investors."

Davison is George W. Davison, president of the Central Hanover.

The bank has collateral loans of $5,789,917 to the National Public Service corporation principal unit of Middle West's eastern holding company, the National Electric Power company. The various security holders' committees, the New York bank creditors, and the Middle West receivers have been negotiating for several months in working out a reorganization plan for the eastern properties. Middle West's stake in the eastern properties amounts to $40,000,000.

Receivers Seek R. F. C. Loan.

The receivers have been negotiating with officials of the Reconstruction Finance corporation for a $21,000,000 loan through which they proposed to retire all the bank loans and bring the eastern properties under one management with the Irving Trust company as receiver. At the present time the two eastern units are both in bankruptcy and their affairs are being administered by the various banking creditors.

The Central Hanover's proposed collateral sale would upset the plan to raise the loan and unify the properties, the receivers assert in their statement.

"Middle West Utilities have 40 million dollars invested in the National Electric Power group," the statement continues. "We believed that, after the $21,000,000 loan was paid and in coöperation with the reorganization committee, our interests would be materially strengthened. This prompted

[Continued on page 27, column 5.]

Reducing
the cost of leaving
Property

Changes in Federal estate taxes and in State inheritance taxes have tended to increase the cost of leaving property to your heirs. It may be possible to reduce some of these costs by revising your will. The officers of our Trust Department will be pleased to discuss this important question with you and your attorney at any time.

TRUST DEPARTMENT

Harris Trust and Savings Bank

Organized as N. W. Harris & Co. 1882 • Incorporated 1907

Harris Trust Building, Chicago

Telephone State 8200

STOCKS FINISH HIGHER DESPITE PROFIT TAKING

Railroad Shares Feature of Livelier Trade.

BY FRED HARVEY.

[Chicago Tribune Press Service.]

New York, Dec. 7.—Such events as the administration's economy recommendations to congress, a sharp rise in sterling, strength in wheat and bonds, and firmness in cotton served to keep speculative sentiment to the bulls' liking again today.

The rally, which got under way late yesterday afternoon, carried over well into the morning and provided momentum enough to support prices around their previous closing levels right through to the finish in spite of an undertow of profit taking which developed in the afternoon. Numerous trading favorites throughout the list were able to retain 1 to 2 points of their earlier gains. The turnover was the largest in nearly a month, amounting to around 1,200,000 shares.

Rail Shares Are Feature.

Railroad shares put on about the most impressive group performance of the lot. Their popularity was due, in part, to indications given by a number of roads that car loadings have recovered from their holiday setback, by talk of legislation favorable to the carrier cause by the present congress, and by the outlook for further expense reduction through a further reduction of wages or, at any rate, by retention of the present reduced rates.

At their peaks the leaders were a point or more above their highs of yesterday, but the late afternoon realizing cut the section down along with the rest of the market. Final prices, however, were no worse than mixed and many issues succeeded in retaining substantial fractions of their earlier advances.

Utilities Held in Check.

A drop of some 2 points in American Water Works following the announcement that its dividend rate had been split in half held back the utilities. American Telephone suffered a net loss of a half point and Consolidated Gas, Electric Power and Light and other trading favorites of the division wound up behind modest minus signs. International Telephone looked up a bit on revised news regarding the government move to confiscate the holdings of its subsidiary in Spain.

The oils got a mild boost from advices of a further forced reduction in crude petroleum output in the southwest. Fractional gains were the rule for the group leaders. Houston Oil scored a gain of an even point.

The coppers were called upon to withstand a bit of a shock in the news that the price of the metal had sold down to a new low of 5 cents a pound.

Case Gains a Little.

News of a decline in steel operations, combined with profit taking on the score of yesterday's advance, served to hold the old market bellwether, United States Steel, in check. Case Threshing Machine got a lift from the strength in wheat, and Columbia Carbon attracted attention by a runup of some 2 points, not all of which it was able to hold.

Penick & Ford was the target of considerable selling on news that it had lost its patent suit against Corn Products Refining company. The issue showed a loss of 3 points on the closing sale of the day.

Preferred stocks as a body were brighter.

Commission houses reported a growing tendency to caution as the day wore on, many regarding the rally of yesterday as sufficient measure of the boost given by congress, with business in its present state.

NEW·YORK·STOCK·TRANSACTIONS

Wednesday, December 7, 1932.
Shares sold today..........1,194,369
Year ago..........2,272,189

Wednesday, December 7, 1932.
Total sales 1932 to date......407,750,483
Total sales 1931 to date......541,501,045

[The figures in brackets after name of stock are the present dividend rate.]

Prev. 1932 High	Low	Div.yld. pct.	Bid	Asked	Description, div. rate, $s—	Sales	High	Low	Close	Net chge.
					A					
9½	1⅝	...	5⅜	5½	Adams Exp	2,600	5½	5⅜	5½+	⅛
14	9¼	...	10	10¼	Addressog	200	10¼	10¼	10¼	....
16½	4½	16.0	9⅝	9¾	Affiliat Prod [1.60]	200	9⅝	9½	9⅝+	¼
63¾	30⅝	5.5	55⅜	55¾	Air Reduc [3]	2,500	56¼	54⅞	55¼+	1
16⅝	7⅝	3.8	13⅜	13½	Alaska Jun [.50]	12,900	13⅞	13⅛	13⅜—	⅛
3⅝	⅝	...	1⅛	1⅜	Alleghany	1,000	1⅜	1⅛	1⅛—	⅛
8	⅝	...	2⅛	3⅛	Do pfd ex w	100	2½	2½	2½—	⅛
88⅛	42½	7.9	76⅛	76⅜	Al Chem & D [6]	14,400	78⅛	75⅞	76⅛—	⅛
15⅝	4	...	8	8⅝	Allis Chal Mfg	400	7⅞	7⅝	7⅝+	⅛
10	4½	...	7¼	8	Alpha P Cem	100	7¼	7¼	7¼—	⅞
2⅛	⅛	...	⅞	1⅜	Amal Leather	300	⅝	⅝	⅝—	⅛
22⅞	12	10.0	20	20⅛	Amerada [2]	200	20⅛	20	20⅛+	⅛
15½	3½	...	8	8½	Am Ag Ch Del	600	8⅜	7⅞	8⅛+	⅛
22¼	5	...	11⅝	11⅞	Am Bank Note	300	11⅞	11⅝	11⅝—	⅛
17⅝	6⅛	5.5	10	11	Am Br Shoe [.60]	300	10⅝	10⅝	10⅝+	⅜
90	40	10.0	69⅛	70	Do pfd [7]	10	70	70	70	....
73⅞	29⅝	7.6	52⅝	52⅞	Am Can [4]	20,500	54¼	52⅝	52⅝—	⅝
17	3½	...	7½	7⅝	Am Car & Fdy	1,500	7⅝	6⅞	7⅝+	⅜
50	16	...	17½	18	Do pfd	200	17⅝	17¼	17¼—	⅛
27	11	...	20⅛	20⅜	Am Coml Alco	900	21	20⅝	20½+	⅛
15⅝	2⅝	...	8¼	8⅞	Am Europ	500	8¼	8	8	⅛
15	2	...	7	7¼	Am & Frn Pow	3,100	7½	7	7⅛—	⅛
38⅛	3	...	11⅛	11⅜	Am & F P $7 pfd	900	12⅜	11	11⅛—	⅛
21¼	2⅜	...	8	8½	Do pfd 2d pfd	700	8⅜	8	8⅛+	⅛
51⅞	25	11.0	37⅛	37¼	Am H Prod [4.20]	1,400	37¼	37⅛	37⅛+	⅛
21⅝	5¼	20.0	5½	5⅝	Am Ice [1]	1,100	5⅝	5½	5½—	⅛
12	2½	...	7⅛	7¼	Am Internat	1,900	7⅞	7⅛	7¼—	⅛
4⅛	1	...	1⅛	3	Am La Fr pfd	40	2	2	2	....
15¼	3⅝	...	6	6½	Am Loco	200	6¼	6	6 +	⅛
49	19	...	20⅝	23	Do pfd	100	21¼	21¼	21¼+	⅛
22¼	7½	6.7	12	12¼	Am M & F [.80]	200	12	12	12	....
9⅛	1½	...	4¼	4⅜	Am Metal	600	4¼	3⅞	4¼+	⅛
33	14	6.8	21⅞	22	Am News [1.50]	20	22	21⅞	22	....
17¼	3	...	7⅞	8	Am Pow & Lt	3,300	8⅝	8	8 +	⅛
58	15⅛	12.0	25	25½	Do $6 pfd [3]	200	25½	25½	25½	....
40⅝	10	11.9	20	23½	Do $5 pfd [2.50]	200	21½	21	21	....
12⅛	3⅝	...	7	7⅛	Am Rad Std San	6,900	7⅝	7	7	....
18⅛	3	...	8⅝	9	Am Roll Mill	2,200	9⅜	8½	8⅝+	⅛
29⅞	13⅝	13.6	21⅝	22	Am Saf Raz [3]	600	21⅞	21⅝	21⅝+	⅛
⅞	⅛	...	...	½	Am Ship & Com	300	⅛	⅛	⅛—	⅛
25⅛	10	16.7	12⅛	12½	Am Ship Bldg [2]	100	12½	12½	12½—	⅛
27⅝	5⅛	...	13⅝	14	Am Smelt & R	1,900	14⅝	13⅝	13⅝—	⅛
85	22	...	42	45	Do pfd	400	43	43	43 +	⅞
55	15	...	31	32	Do 2nd pfd	200	31¼	31	31 —	⅛
15⅛	3	...	6	6½	Am Stl Fdrs	300	6½	6⅜	6½+	⅛
36⅝	20	8.1	30⅞	31	Am Stores [2.50b]	100	31	31	31 +	⅛
39⅛	13	9.1	22¼	22½	Am Sug Ref [2]	400	22½	22	22½+	⅛
137⅞	70⅛	8.4	106⅝	106⅞	Am T & T [9]	21,300	108	106¼	106⅝—	½
86⅝	40⅛	8.8	56⅛	57⅛	Am Tob [5m]	1,200	58	57	57¼+	2⅛
89⅝	44	8.5	59	59⅛	Do B [5m]	9,900	60⅛	58⅛	59	....
118⅛	59⅝	5.4	111	111⅜	Do pfd [6]	100	111	111	111 +	1
25	4	...	6⅛	7	Am Type Fdrs	200	6	6	6 —	1
70	10⅛	...	14	15⅝	Do pfd	50	15⅝	14⅝	15⅝+	1⅛
34½	11	6.3	16⅛	16⅛	Am Wat Wks [1]	3,500	19	16	16⅛—	1⅛
31	11	6.7	14	15	Do ctfs [1]	1,000	15½	14⅝	14⅝—	⅞
75	26	11.5	49⅝	70	Do 1st pfd [6]	100	52	52	52 +	2
39⅞	15⅛	...	21½	22⅝	Am Wool pfd	500	22⅝	22	22 —	⅝
6⅞	1⅛	...	2⅝	3	Am Zinc Ld & S	100	2⅝	2⅝	2⅝+	⅛
19⅝	3	...	8⅛	8⅝	Anaconda	6,900	8⅝	8⅛	8⅝	....
17⅛	5¼	10.9	11⅛	12⅛	Anchor Cap [1.20]	400	11⅛	11⅝	11⅛+	⅛
2⅝	⅝	...	1⅛	1⅜	Arm Ill A	400	1⅛	1⅛	1⅛—	⅛
2	⅛	...	⅜	⅞	Do B	600	⅜	⅜	⅜+	⅛
15⅞	3½	...	6	7¼	Do pfd	300	7	6⅝	7 +	⅛
50	43	2.0	50	....	†Artloom pfd [1k]	20	50	50	50 +	6
11	3	...	4⅝	4⅝	Assd Dry Goods	400	4⅝	4⅝	4⅝	....
94	17⅝	...	40⅜	41	Atch T & S F	21,500	42⅛	40⅝	40⅞+	⅛
86	35	8.6	57	60	Do pfd [5]	700	58⅛	57	58⅛—	⅛
44	9⅞	...	18⅞	20	Atl Coast Line	400	20	19⅞	19⅞—	⅞
21⅞	8⅝	5.9	16⅝	17	Atl Refin [1]	2,200	17⅛	16⅝	16⅝+	⅛
151⅞	28⅝	8.9	45⅛	46	Auburn Auto [4a]	13,000	47⅞	45	45⅛—	⅛
7⅝	1½	...	6⅝	6½	Aviation Corp	15,400	6⅝	5⅝	6⅛+	⅛
					B					
12	3	...	6¼	6¾	Baldwin Locom	1,200	6¾	6¼	6⅝+	⅜
35	8	...	15	16	Do pfd	20	16	15½	16 +	2½
21⅝	3⅝	...	10	10¼	Balt & Ohio	3,100	10⅝	10	10 +	⅝
41½	6	...	11⅞	12½	Do pfd	300	12	12	12 +	1⅛
91	50	9.5	70	75	Bang & Ar pf [7]	10	74½	74½	74½	....
7	3⅝	...	4	4½	Barnsdall	1,600	4⅝	4	4⅛	....
59	35	20.0	33	35	Bayuk 1st pfd [7]	20	35	35	35 —	1
43⅝	10⅛	...	11⅛	11⅝	Beatrice Cream	200	11⅛	11⅛	11⅛—	⅛
18⅝	4½	...	10⅛	10⅝	Bendix Aviat	2,200	10⅝	10⅛	10⅛+	⅛
24⅝	5⅛	...	11⅛	12	Best & Co	200	11½	11½	11½+	⅛
29⅝	7⅛	...	16⅛	16⅝	Bethlehem Steel	2,200	16⅝	16⅛	16⅝+	⅛
74	16⅛	...	31⅝	32⅝	Do pfd	400	31⅝	31⅛	31⅛+	1⅛
22⅛	4⅞	...	13⅝	13⅝	Bohn Alum	500	14⅛	14	14 +	⅛
43⅝	20	8.0	24⅝	25	Borden [2]	4,900	25	24⅝	24⅝—	⅛
14⅛	3⅝	...	8⅛	8⅝	Borg Warner	1,300	8⅝	8⅛	8⅛	....
11⅝	2⅝	...	4⅝	4⅝	Briggs Mfg	1,500	4⅝	4⅝	4⅝—	⅛
50⅝	11⅝	...	22⅝	23⅝	Bklyn Man T	8,500	23⅝	21⅝	22⅝+	1⅛
78⅝	31⅞	9.5	63	63⅛	Do pfd [6]	2,000	64⅝	62⅝	63⅛+	1⅛
2⅛	⅛	...	½	⅝	Bruns T & Ry S	100	⅝	⅝	⅝—	⅛
7⅛	1⅝	...	3⅜	3⅛	Bucyrus Erie	100	3⅝	3⅜	3⅝+	⅛
10⅝	2⅛	...	3⅝	4⅝	Do cvt pfd	200	4	3⅝	4 +	⅛
3⅝	⅝	...	1⅛	2	Budd Mfg	100	1⅝	1⅛	1⅝	....
14	3⅝	...	5⅝	7	Do pfd	10	5⅝	5⅝	5⅝+	⅛
4⅝	⅝	...	1⅝	2	Budd Wheel	100	1⅝	1⅝	1⅝	....
13⅝	6⅛	8.7	7⅝	8	Burr Ad M [.70g]	700	8	7⅝	7⅝	....
21⅝	3⅝	...	3⅝	4⅝	Bush Term	100	3⅝	3⅝	3⅝+	⅛
65	7⅝	...	9⅝	10	Do 7% deb	140	9⅝	9	9⅝+	½
5⅞	1⅞	...	2	2⅛	Butterick	100	2⅛	2⅛	2⅛	....
24⅞	7	...	13⅛	13⅜	Byers Co	2,200	13⅝	13	13⅛—	⅛
					C					
19	4¼	...	8⅝	9¼	Calif Pack	700	9¼	8⅝	8⅝—	⅝
15	6	12.0	10	10¼	Can D G Ale [1.20]	2,200	10¼	10	10 —	⅛
20⅝	7⅛	...	13	13¼	Canad Pac	7,200	13¼	12⅝	13 —	⅜
65⅞	16⅞	...	40⅞	41	Case J I	31,900	42⅝	40	40⅞+	⅝
15	4⅝	7.1	7	7¼	Caterpil Tr [.50]	900	7½	7	7 —	⅛
12⅛	1⅛	...	9	9⅛	Celanese	100	9⅛	9⅛	9⅛—	⅛
7⅛	1⅛	...	2	3	Celotex pfd	40	2½	2½	2½	....
20⅛	7⅛	9.4	14⅛	15⅛	Cen Aguirre [1.50]	300	15⅝	14⅝	15⅝+	1⅛
6⅝	2⅝	...	3	3⅝	Century Rib M	300	3⅝	3⅝	3⅝	....
15⅝	3½	...	6⅝	7	Cerro de Pas	900	7⅝	6⅝	6⅝—	⅛
30⅝	16½	...	21	21⅛	Checker Cab	100	21	21	21	....
31½	9⅝	9.6	25⅝	26	Ches & O [2.50]	25,600	26⅝	25⅝	25⅝+	⅛
20⅝	4⅞	12.5	15⅝	16¼	Ches Corp	2,600	16¼	15⅝	16	....
14½	2	...	4⅝	4⅝	Chi & N W	3,300	4⅝	4½	4⅝	....
31	5	...	7⅝	7⅝	Do pfd	100	7⅛	7⅛	7½	....
5⅝	1⅛	...	2⅛	3	Chi Gt West	100	2⅛	2⅛	2⅛	....
15⅛	2⅛	6.2	8	8⅝	Do pfd [.50k]	100	8⅝	8⅝	8⅝	....
4⅝	⅝	...	1⅛	1⅛	C M St P & P	200	1⅛	1⅛	1⅛	....
8	1⅛	...	2⅝	2⅝	Do pfd	400	2⅝	2⅝	2⅝	....
6⅛	1	...	3	3⅝	Chi Pneu T	100	3⅝	3⅝	3⅝	....
12⅛	2⅛	...	7	7⅝	Do pfd	100	8	8	8	....
16⅝	1⅛	...	4⅛	4⅝	C R I & P	200	4⅝	4⅛	4⅝+	⅛
24⅛	2	...	5	5½	Do 6% pfd	100	5⅝	5⅝	5⅝+	⅛
27⅛	4⅛	...	6⅛	7	Do 7% pfd	400	7	6⅛	7 +	1
14	6⅛	14.3	7⅝	8⅛	Chi Yell Cab [1]	200	7⅝	7⅝	7⅝	....
12⅝	5	...	6	7⅝	Chick Cot Oil	100	7	7	7 —	⅝
8	1⅛	...	4⅝	5	Childs Co	100	5	5	5	....
21⅝	5	6.7	16⅛	16⅛	Chrysler [1]	41,100	16⅝	15⅝	16⅝+	⅛
68	43⅛	14.4	44⅛	45	City I & F p [6.50]	20	45	45	45	....
130	70	9.5	73⅝	74	Coca-Cola [7]	500	73⅝	73⅝	73⅝—	1⅛
31½	10⅝	9.1	11⅛	11⅝	Colgate-Palm	800	11⅝	11⅛	11⅛—	⅛
10⅝	2⅝	...	4⅝	5⅛	Coll & Aik	100	5	5	5 +	⅛
30	8	...	10⅛	11	Col & Sou 1st pfd	10	11	11	11 +	⅛
20	5	...	9⅛	16	Do 2d pfd	60	9⅛	9⅛	9⅛—	⅛
21	4⅛	7.7	13⅛	13⅛	Colum G & El	6,000	13⅝	13⅛	13⅛—	⅛
79⅝	40	9.7	61	62	Do pfd A [6]	300	62	61⅝	62 +	1
14⅛	4⅛	...	9⅛	10	Colum Pict v t c	200	10	10	10	....
41⅛	13⅛	7.7	25⅛	26⅛	Columb Carb [2]	2,300	27⅛	26	26 +	1⅛
11	3⅛	...	4⅛	4⅝	Com'l Credit	200	4⅛	4⅛	4⅛	....
28	11⅛	12.0	25	25⅛	Do A [3]	300	25	24⅝	25	....
75	40	8.8	74	85	Do 1st pfd [6.50]	30	74	73	74 +	2
21⅛	11⅛	8.8	20	20	Do pfd [1.75]	20	20	20	20 —	⅛
21	10⅛	10.5	20	20⅛	Do B [2]	10	19⅛	19⅛	19⅛+	⅛
27⅛	10⅛	10.0	19⅛	20⅛	Com'l Inv Tr [2]	1,200	20	19⅛	20	....
105	94	6.9	101	....	†Do 7% pfd [7]	170	101½	101½	101½+	1¼
101	88	6.6	100	102	Do 6½% pf [6.50]	320	99⅞	99⅞	99⅞—	⅛
13⅝	3½	6.0	9⅞	10	Com'l Solv [.60]	6,500	10⅛	9⅝	9⅞+	⅝
5½	1⅝	...	2⅝	2¾	Comwlth & Sou	4,900	2¾	2⅝	2⅝	....
68½	27⅝	13.6	42⅝	43½	Do pfd [6]	500	44⅛	42⅝	44⅛+	3
12⅛	6½	7.5	8¼	8½	Congoleum-Na [.60]	200	8⅛	8⅛	8⅛	....
24½	5	...	4½	5½	Con Cigar	200	5⅛	5	5⅛+	⅛
72	19	15.2	45	46½	Do pfd [7]	10	46⅛	46⅛	46⅛+	⅛
60	17	14.1	45	49	Do pr p w w [6.50]	50	46⅛	46⅛	46⅛+	½
11⅝	2⅝	...	6⅝	7	Con Film pfd	100	7	7	7	....
68⅞	31½	7.0	57	57½	Con Gas [4]	8,900	58⅝	57	57 —	⅝
98⅝	79½	5.3	94	95	Do pfd [5]	400	94½	94¼	94½+	⅛
10⅝	4½	10.0	5	5¼	Con Laundries [.50]	600	5¼	5	5	....
9	4	...	5⅝	6	Cons Oil	2,300	6	5⅝	5⅞	....
101	79	8.1	97	100	Do pfd	100	99⅝	99½	99½	....
11⅛	2½	...	2	2⅛	Con R R Cuba pfd	800	3	2½	2½—	1⅛
8	2⅞	...	4½	5	Cont Bak A	300	4½	4¼	4½+	⅝
1⅞	½	...	⅝	¾	Do B	1,100	⅞	⅝	⅝	....
47⅞	24⅝	15.0	39½	40⅛	Do pfd [6]	1,600	40	39¼	40 +	¼
41	17⅝	5.6	36	36½	Cont Can [2]	4,300	36⅝	35⅝	36 +	⅝
25¼	6⅝	8.0	15	15¼	Cont Ins [1.20]	1,200	15	14⅝	15 +	1
3⅝	⅝	...	1⅞	2	Cont Mot	1,800	2	1⅞	2 +	⅛
9⅝	3⅝	...	5⅝	5⅞	Cont Oil Del	2,400	6	5⅝	5⅞+	⅛
55⅝	24¾	6.0	49⅝	50	Corn Prod [3]	5,700	50¼	49	50	....
7⅝	1⅛	...	3⅝	4	Coty	1,800	4	3⅝	3⅝—	¼
26½	13½	8.3	24	24¼	Cream of Wh [2m]	600	24½	24	24½+	½
7¼	2¼	...	2⅞	3	Crosley Rad	500	3	3	3	....
23⅞	7⅝	...	20½	21¼	Crown Cork	1,100	21⅝	21¼	21¼+	⅛
3	½	...	1	1⅛	Crown Zeller	100	1⅛	1⅛	1⅛	....
23¼	6	...	9½	10⅝	Crucible Steel	300	10⅝	10	10¼+	⅝
40⅝	15	...	19⅝	20	Do pfd	20	20	19⅝	20 +	2
3⅞	⅝	...	1⅝	2⅛	Cuban-Am Sug	600	1⅝	1⅝	1⅝	....
31	7	...	10⅝	11	Curtis Pub	300	10⅝	10	10⅝+	⅝
86	47	13.5	50	55	Do pfd [7]	100	52	52	52 —	⅛
3⅝	⅞	...	1⅞	2	Curtiss-Wright	1,200	1⅞	1⅝	1⅞+	⅛
4⅝	1⅛	...	2½	2⅝	Do A	1,100	2⅝	2½	2½	....
					D					
9⅝	1	...	3⅝	4¼	Davison Chem	300	4	3⅝	4 +	⅝
15⅝	6⅝	5.0	7⅝	7⅞	Deere & Co pfd [.40]	100	7⅞	7⅞	7⅞+	⅛
92½	32	10.9	54½	55	Del & Hud [6]	1,100	56⅝	55	55	....
45⅝	8½	...	25½	25⅝	Del Lack & W	13,400	26⅝	25¼	25⅝+	⅝
122	54	8.2	73	80	Detroit Ed [6]	200	73½	73½	73½+	1⅝
16⅝	7	...	13	15	Devoe & Ray A	100	13	13	13 —	2
19⅛	12	5.9	17	17½	Diamond Mat [1]	300	17⅝	17¼	17⅝+	⅝
26	20½	6.0	25¼	26	Do pfd [1.50]	100	25¼	25¼	25¼	....
12⅝	7½	10.8	12⅝	12⅝	Dome Mines [1.30b]	1,700	12⅝	12⅝	12⅛	....
18⅝	5	7.5	9¼	9⅝	Douglas Airc [.75]	900	10⅝	10⅛	10⅛—	⅛
23	5	...	7	8	Dresser A	100	7	7	7	....
57	23	11.8	33⅝	34	Drug Inc [4]	2,400	34¼	33⅝	33⅝+	⅛
59⅞	22	5.7	36⅝	37	Du Pont de N [2]	25,300	37⅝	36⅝	37 +	⅝
105⅝	80⅝	5.9	100½	100⅝	Do deb [6]	200	100⅝	100⅝	100⅝+	⅝
					E					
87⅞	35¼	5.8	51½	52	Eastman K [3]	2,300	53	51¼	51⅝—	⅝
9⅝	3	...	4¾	5⅝	Eaton Mfg	400	5¼	5	5 +	⅛
4	⅞	...	1⅝	1⅞	El & Mus	400	1⅝	1⅝	1⅝	....
32⅝	8½	6.7	18	18½	El Auto L	2,900	18⅝	18¼	18½+	⅝
2½	½	...	1	1¼	El Boat	100	1	1	1	....
16	2⅝	...	6⅝	6⅞	El Pow & L	4,200	7	6½	6½—	¼
55½	8⅝	33.3	17	19	Do $6 pfd [6]	400	18¼	17	18¼+	1⅛
64	10⅝	35.0	18¼	19⅝	Do pfd [7]	500	20	18½	20 +	2
33¼	12⅝	8.3	23⅝	25	El Stor Bat [2]	100	24	24	24 +	⅝
25	4	...	8	9¼	Eng Pub Svc	100	8	7½	8 +	1
51	16	14.7	32⅛	35	Do $5 pfd [5]	100	34	34	34	....
61⅝	25	14.0	38	44	Do $6 pfd [6]	100	43	43	43 +	2⅝
19	12	12.5	12	13	Eq Ofc Bldg [1.50]	300	12	12	12	....
2½	½	...	⅝	1⅛	Evans Prod	100	1	1	1	....
					F					
4½	1	...	....	1	Fairbks Co pf ctf	10	1⅛	1⅛	1⅛—	⅝
6⅛	2⅝	...	3	3½	Fairbks Mor	100	3⅝	3⅝	3⅝+	⅛
47⅞	10	...	10⅝	11½	Do pfd	40	11	11	11 +	1
7⅝	1½	...	3⅛	6½	Fash Park pfd	50	3¼	3¼	3¼+	¼
3⅝	1⅛	...	1⅝	1⅞	Fed Mot	100	1⅞	1⅞	1⅞+	⅛
2⅝	⅛	...	½	¾	Fed Screw	500	⅝	⅝	⅝+	⅛
10⅝	3	...	3⅝	4¼	Fed W Sys	100	3⅝	3⅝	3⅝+	¼
27⅞	6	7.5	15½	16	Fid P F Ins [1.20]	1,500	16	15	15⅝+	⅝
18⅝	10½	7.7	12⅝	13	Firstn T & R [1]	400	13	12⅝	12⅝	....
54¼	35	5.0	49½	49⅞	First N Strs [2.50]	500	50	49⅞	50 +	½
⅞	⅛	...	⅛	¼	Fisk Rubber	700	⅛	⅛	⅛—	⅛
2	⅛	...	⅜	½	Do 1st pf cv	300	⅜	⅜	⅜	....
15⅝	3	...	8½	9	Foster Wheel	700	9¼	8⅝	8⅝+	¼
7¼	1	...	2⅝	4⅝	Foundation	400	2⅞	2⅝	2⅝	....
22⅝	10¼	6.4	18	19¼	Fourth N I [1.15g]	100	18	18	18 +	¼
5⅝	1	...	2	2¼	Fox Film A	100	2	2	2	....
28⅝	10	8.3	23⅝	24	Freeport Tex [2]	4,400	24⅝	23⅝	24 +	⅝
26	2⅝	...	8½	12	Fuller pr pf	20	10	10	10 —	2
					G					
17¼	5⅝	...	7⅝	8	Gamewell	50	8	8	8	....
5½	⅝	...	3⅛	4	Gen Am Inv	100	3⅝	3⅝	3⅝+	⅛
35⅝	9⅛	6.3	15⅝	16½	Gen Am Tank [1]	1,700	16½	16	16	....
15½	4⅝	...	7⅝	8	Gen Asphalt	500	8	7¼	7⅝+	⅛
19⅝	10½	14.3	13⅛	14	Gen Bak [2]	800	14	12⅝	14 +	1
5	⅛	...	2⅝	2⅞	Gen Bronze	100	2⅝	2⅝	2⅝+	⅛
11½	1½	...	3¼	4	Gen Cable A	200	3	3	3	....
25⅝	3⅝	...	7	8	Do pfd	200	8	7	7 +	⅝
38⅝	20	13.3	29⅝	30	Gen Cigar [4]	100	30	30	30 +	1
105	75	6.7	104	105	Do pfd [7]	10	105	105	105 +	3
26¼	8½	2.7	15	15¼	Gen Elec [.40]	16,900	15⅝	15	15 —	⅛
11⅞	10⅝	5.0	11⅝	11⅞	Do spl [.60]	300	11⅞	11⅝	11⅞+	⅛
40½	19⅝	8.3	23⅝	23⅞	Gen Foods [2]	8,400	24	23⅝	23⅞+	1
2⅝	⅝	...	⅝	⅞	Gen G & E A	200	⅞	⅞	⅞	....
48½	28	7.5	40	40⅝	Gen Mills [3]	800	40⅝	40	40½+	1
95½	76	6.4	94¼	98	Do pfd [6]	500	94⅝	94½	94½—	1
24⅝	7⅝	7.7	13½	13⅝	Gen Mot [1]	28,100	14⅛	13½	13½	....
4	2⅝	...	2⅞	3	Gen Out Door	200	3	2⅞	3	....
7½	1	...	3¼	3½	Gen Pub Svc	300	3⅝	3½	3½+	⅝
2⅝	¼	...	¾	⅞	Gen Real & Ut	100	⅞	⅞	⅞+	⅛
15⅝	1⅝	...	5½	6¼	Gen Refract	100	6⅛	6⅛	6⅛+	¼
24¼	10⅝	5.9	17½	17⅝	Gillette [1]	3,900	18	17⅝	17½+	¼
72½	45	7.5	67	69	Do pfd [5]	100	67½	67½	67½+	1½
31	7	...	7¼	8½	Gimbel pfd	200	8	7⅞	8 +	⅝
10⅝	3⅛	...	5¼	5⅝	Glidden Co	200	5⅝	5¼	5⅝+	⅝
8	2⅝	...	4⅝	5	Gobel	100	5	5	5	....
20⅝	8⅝	10.0	15½	15⅝	Gold Dust [1.60]	1,600	16¼	15½	16 +	⅛
12⅝	2¼	...	5½	6	Goodrich	600	5⅝	5⅝	5⅝—	⅛
33¼	7	...	13½	15	Do pfd	100	14	14	14 +	1
29⅝	5½	...	15	15⅛	Goodyear T & R	3,700	16	15⅝	15½	....
69½	19⅝	17.1	39½	42	Do 1st pfd [7]	100	41	41	41 +	1
4⅝	1	...	2¼	2⅝	Graham-Paige	5,300	2⅝	2¼	2⅝+	¼
11⅝	2⅝	...	4½	5¼	Granby Con M	300	4⅝	4⅝	4⅝+	½
30¼	14½	5.0	20	20¼	Grant W T	500	20⅝	20½	20½—	¼
13¼	5	...	7	7¼	Gt No Ir Ore ctf	1,100	7	6⅝	7	....
25	5⅝	...	9¼	9⅝	Gt No Ry pf	3,100	10	9⅝	9¼—	⅝
12	3¼	...	6⅝	7	Gt West Sug	800	7	7	7 +	⅛
					H					
4¼	⅝	...	1½	2¼	Hahn Dept Strs	100	1⅝	1⅝	1⅝+	⅛
28	7⅛	...	13	13½	Do pfd	100	13½	13	13 —	½
70	33	14.0	48¼	50	†Hanna pfd [7]	40	50	50	50 —	¼
4	1	...	⅞	1	Hat Corp	100	1	1	1	....
81⅝	50	9.7	72½	75	Helme G W [7b]	800	73¼	71	72¾+	4¼
95	70½	7.8	88⅝	90¼	Herc Pow pf [7]	30	90¼	90¼	90¼+	⅛
83	43½	11.1	54⅝	55½	Hershey Choc [6]	100	54½	54½	54½+	1
12½	5	...	5	5⅝	Holland F	300	5	5	5 —	½
163	110	6.3	157	159½	Homestake M [10b]	400	158	158	158 —	1⅝
57⅛	42½	8.4	50½	51	Housch F p [4.20]	300	50⅝	50½	50½	....
28¼	8⅝	...	15	16	Houston Oil	800	16	15¼	16 +	1
5⅝	1⅝	...	2⅝	3	Do new	600	3⅛	3	3	....
16½	5	5.7	6⅞	7⅛	Howe Sound [.40]	1,000	7	7	7 +	⅛
30⅝	8	16.7	15½	17	Hud & Man [2.50]	1,000	15⅝	15½	15½+	⅝
11⅝	2⅝	...	4⅝	5	Hudson Mot	100	4⅝	4⅝	4⅝+	½
5⅝	1½	...	2½	2⅝	Hupp Mot	100	2⅝	2⅝	2⅝+	⅛
					I					
24⅞	4⅝	...	13⅞	14¼	Illinois Cent	3,100	14⅝	13⅝	13⅞—	⅛
2⅛	⅝	...	⅝	⅞	Ind Motocy	100	⅞	⅞	⅞+	⅛
2⅝	1	...	1⅞	2⅛	Ind Refin	300	2	2	2	....
40	7¼	8.0	24¼	24⅝	Indust Ray [2]	400	25⅝	24	25 +	1
44⅝	14⅝	7.1	27½	28	Inger Rand [2]	400	28¼	27¼	28 +	1⅝
7⅝	⅝	...	2½	3	Inspirat Cop	100	2⅝	2⅝	2⅝+	½
8¼	3¼	12.5	5	5¼	Insur Del [.62½g]	1,300	5	5	5	....
3⅝	1	...	2	2¼	Do ctf Md	300	2⅛	2⅛	2⅛+	⅛
14⅝	2¼	...	3⅞	4¼	Interb Rap T	1,400	4¼	3⅞	3⅞—	⅛
3⅛	¼	...	1½	1⅝	Intercon Rub	200	1⅝	1½	1½+	⅛
7¼	1⅝	...	3½	3⅝	Interlake Ir	300	3½	3⅜	3½+	⅛
3½	¼	...	1	1¼	Int Agricul	400	1	1	1	....
117	52½	7.0	84½	85	Int Bus Mach [6]	1,100	85⅝	85	85⅝+	1
18⅝	3⅝	...	8⅛	8½	Int Cement	200	8¼	8¼	8¼+	⅛
1⅞	½	...	½	⅝	Int Comb E	100	½	½	½	....
34⅛	10⅝	5.5	21⅞	22¼	Int Harv [1.20]	12,900	22⅝	21⅝	21⅞+	¼
11⅝	2⅝	...	5⅞	6	Int Hydro-El A	400	5⅝	5⅝	5⅝+	¼
4⅛	⅝	...	1½	1⅝	Int Mer Mar	100	1⅝	1⅝	1⅝	....
12⅛	3½	...	8	8¼	Int Nick Can	4,400	8¼	8	8 —	¼
4⅛	½	...	1	1¼	Int Pap & P A	900	1	1	1	....
12⅝	2	...	2⅞	3	Do pfd	600	3⅝	2⅞	2⅞—	⅛
8⅝	4	...	5	5¼	Int Print Ink	100	5¼	5¼	5¼	....
45	24⅝	13.3	40	....	Do pfd [6]	10	45	45	45	....
44⅝	20⅛	8.0	24⅝	24⅞	Int Shoe [2]	100	24⅞	24⅞	24⅞+	⅜
26	7½	...	12	14	Int Silver	100	14⅛	14⅛	14⅛+	2¼
15⅝	2⅝	...	7⅝	7⅝	Int Tel & Tel	25,525	8½	7⅝	7⅝+	⅛
11	1⅛	...	2⅛	3	Int Dept Strs	100	2½	2½	2½—	⅜
1⅛	⅛	...	1⅛	1⅛	Iowa Cen Ry	280	1⅛	1	1⅛	....
					J					
33⅝	10	...	22	22½	Johns-Manville	4,000	22⅛	21⅛	22 +	⅝
					K					
15⅛	2⅛	...	7⅝	8⅝	Kan City Sou	100	8	8	8	....
14⅝	4⅝	...	8⅛	9	Kayser J	100	8⅝	8⅝	8⅝—	⅛
4⅛	⅛	...	½	⅝	Kelsey-Hay Wh	800	⅝	⅝	⅝	....
10⅝	2⅝	...	4⅛	4⅝	Kelvinator	200	4⅝	4⅛	4⅛	....
19⅛	4⅛	...	9⅛	9⅛	Kennecott	8,700	9⅝	9⅛	9½+	¼
19	6⅝	9.1	10⅝	11	Kresge SS [1]	900	11	10⅝	10⅝	....
110	88	7.0	99⅝	100	Do pfd [7]	10	100	100	100 +	3
5	1	...	2	4	Kresge Dept Strs	100	2	2	2	....
⅞	1-32	...	⅛	⅛	Kreug & Toll	5,700	⅛	⅛	⅛	....
18⅛	10	6.7	14⅝	15⅛	Kroger Groc [1]	400	15⅛	15⅛	15⅛	....
					L					
36⅝	25	12.1	33⅛	33⅝	Lambert [4m]	800	33⅝	33⅛	33⅛+	⅛
4⅝	1	...	1	2	Lehigh Val C	2,600	1⅛	1	1 —	⅛
11⅝	1⅛	...	2⅛	3	Do pf	2,400	2⅛	2	2 —	1
29⅛	5	...	12	13	Leh Val RR	700	13⅛	13⅛	13⅛+	⅛
51⅛	30⅛	5.9	40	41	Lehman Cor [2.40]	300	41⅛	40⅝	41⅛+	⅛
9⅛	3⅛	...	6⅛	7	Libbey-O-Ford Gl	100	6⅛	6⅛	6⅛	....
65⅛	32⅛	7.6	52⅛	53⅛	Lig & Myers [4m]	200	53⅛	53⅛	53⅛+	1⅛
67⅝	34⅛	7.4	53⅛	54	Do B [4m]	2,000	54⅛	53⅛	53⅛—	⅛
19⅝	8½	...	10⅛	10⅛	Lima Loco	200	10⅛	10⅛	10⅛—	⅛
14	6⅛	7.3	10	11⅛	Link-Belt [.80]	100	11	11	11 +	⅛
22	9	...	15	15⅛	Liquid Carb	200	15⅛	15⅛	15⅛+	1
37⅛	13⅛	13.0	23	23⅛	Loew's [3]	3,500	23⅝	23⅛	23⅛—	⅛
5	1⅛	...	3⅛	3⅛	Loft	1,200	4	3⅛	4	....
36⅝	10⅛	9.1	21	22	Loose-Wil Bis [2m]	200	22	22	22 +	⅛
18⅝	9	9.2	13⅛	13⅛	Lorillard P [1.20]	1,900	13⅝	13⅛	13⅛	....
2⅛	⅛	...	⅝	⅝	Louisiana Oil	400	⅝	⅝	⅝—	⅛
18	7⅛	...	6⅛	7⅛	Do pf	10	7⅛	7⅛	7⅛—	4⅛
38⅛	7⅛	...	19	19⅛	Louisv & Nash	1,100	20⅛	19⅛	19⅛—	⅝
23⅛	8⅛	10.3	17	18	LouisvG-E A [1.75]	300	17⅛	17⅛	17⅛—	⅛
11⅛	1⅛	...	5	5⅛	Ludlum Stl	100	5⅛	5⅛	5⅛+	⅛
					M					
28⅞	10	4.8	21⅛	22	Mack Trucks [1]	600	22¼	21¼	21½+	¼
60⅝	17	5.9	34⅜	35⅛	Macy R H [2m]	1,100	36	34⅜	34½+	⅝
4⅛	2⅛	...	3	3⅛	Mad Sq Gar	600	3	3	3	....
13⅛	4⅛	7.1	7⅛	7⅛	Magma Cop [.50]	200	7⅛	7⅛	7⅛	....
10⅛	4	...	5⅛	6	Mallinson pf	10	6	6	6 —	1
46⅛	9	...	14⅛	15	Manh Ry gtd	50	15⅛	15⅛	15⅛—	⅝
20⅛	4	...	5⅛	6⅛	Do mod gtd	700	6⅛	6	6 +	⅛
14⅛	6⅛	8.0	9⅛	10	Marine Midld [.80]	500	10	9⅛	9⅛—	⅛
13⅛	5⅛	14.3	6⅛	7	Marlin-Rock [1]	500	6⅛	6⅛	6⅛—	⅛
3⅛	⅛	...	1	1⅛	Marmon Mot	100	1⅛	1⅛	1⅛+	⅛
13⅛	3	...	6⅛	7⅛	Marsh Field	700	7⅛	6⅛	6⅛+	⅛
20⅝	9	10.7	14⅛	14⅛	MathAlkali [1.50]	200	14⅛	14⅛	14⅛+	⅛
20	9⅝	7.7	13⅛	13⅛	May Dept Strs [1]	1,000	13⅛	12⅛	13⅛+	⅛
10⅛	3	...	4	5⅛	Maytag pf w w	200	5⅛	5⅛	5⅛+	1
21	10	11.8	16⅝	17⅛	McCall [2]	200	16⅝	16⅝	16⅝	....
21⅛	13	6.0	21	21⅛	McIntyre P [1.25b]	9,200	21⅛	20⅝	21 +	⅛
62⅛	28	9.3	43	43⅛	McKeesport T [4]	1,300	43⅝	43	43⅛—	⅛
6⅛	1⅛	...	2⅝	3	McKess & Rob	500	3	2⅝	2⅝—	⅛
23	3⅛	...	6⅝	7⅛	Do pf	100	7⅛	7⅛	7⅛+	⅛
4	⅝	...	1	1⅛	McLellan Strs	100	1⅛	1⅛	1⅛+	⅛
18	8	13.3	9	11	Melville Sh [1.20]	200	9	9	9 —	1
38	20	...	30	30⅛	Mengel pf	20	30⅛	30⅛	30⅛+	3
19⅛	5⅛	12.5	8	13⅛	Mesta Mach [1]	100	8	8	8	....
6⅛	1⅛	...	2⅛	3	Miami Cop	300	2⅝	2⅝	2⅝+	⅛
8⅝	3⅝	...	5⅛	5⅝	Mid-Cont Pet	800	5⅝	5⅛	5⅝+	⅛
12⅝	2	...	6	6⅝	Midland Stl	200	6⅝	6⅝	6⅝+	⅛
3⅝	⅝	...	1	1⅛	Minn-Mol Imp	100	1⅛	1⅛	1⅛	....
13	1⅛	...	6	6⅛	Mo-Kan-T	1,400	6⅛	6	6 —	⅛
24	3⅛	...	12⅛	13⅛	Do pf	1,600	13⅛	12⅛	13⅛+	⅛
11	1⅛	...	3⅛	3⅛	Mo Pacific	800	3⅛	3⅛	3⅛	....
26	2⅛	...	5⅝	6⅛	Do pf	500	6⅝	6	6 —	⅛
16⅛	3⅛	...	13⅛	13⅛	Montgom Ward	53,800	14⅛	13⅛	13⅛+	⅝
1⅛	⅛	...	⅛	⅛	Moto Met Gau	200	⅛	⅛	⅛	....
29⅛	7⅛	15.4	12⅛	13⅛	Motor Prod [2]	500	13⅛	12⅛	12⅛+	⅛
13⅛	2	...	6⅛	6⅛	Mullins Mfg	100	6⅛	6⅛	6⅛+	1⅛
27⅛	5	...	14	16⅛	Mullins pf	10	14	14	14	....
9⅛	2⅛	...	3⅛	3⅛	Murray Corp	300	3⅝	3⅛	3⅝+	⅛
					N					
19⅛	8	7.7	12⅛	13⅛	Nash Mot [1]	900	13⅛	13	13	....
6	⅛	...	⅝	1⅛	Nat Bell H pf	400	1⅛	1⅛	1⅛+	⅛
46⅛	20⅛	7.2	38⅛	39⅛	Nat Biscuit [2.80]	3,900	39⅛	38⅛	39⅛—	⅛
18⅛	6⅛	...	8	8⅛	Nat Cash R A	600	8⅛	8⅛	8⅛—	⅛
31⅛	14⅛	11.8	17⅛	18	Nat Dairy Pr [2]	4,100	18⅛	17⅛	17⅛—	⅛
6⅛	⅛	...	⅛	⅛	Nat Dept Strs	100	½	½	½+	⅛
16	2	...	2	3⅛	Do 1st pfd	100	2⅛	2⅛	2⅛—	⅛
27⅛	13	...	19	19⅛	Nat Distill	100	19⅛	19⅛	19⅛	....
20⅛	6⅛	7.7	13⅛	13⅛	Nat Pow & Lt [1]	1,200	13⅛	13⅛	13⅛	....
...	...	...	...	...	Nat Ry M 2d pfd	2,400	⅛	⅛	⅛	....
33⅛	13⅛	2.6	18⅛	19	Nat Stl [.50]	800	19⅛	18⅛	19 —	⅛
19⅛	4⅛	...	7⅛	8⅛	Nat Surety	100	8	7⅛	7⅛+	⅛
10⅛	3⅛	8.6	6⅛	7⅛	Nat Tea [.60]	600	7	6⅛	7 +	⅛
10⅛	2⅛	...	4⅛	5	Nev Con Cop	200	4⅛	4⅛	4⅛+	⅛
20	9⅛	...	12	19⅛	New Orl T & Mex	10	12	12	12 —	3
3⅛	1⅛	...	2⅛	2⅛	Newport Indust	100	2⅛	2⅛	2⅛	....
14⅛	4⅛	...	7⅛	7⅛	N Y Air Br	100	7⅛	7⅛	7⅛—	⅛
36⅛	8⅛	...	22⅛	22⅛	N Y Central	12,400	23⅛	22⅛	22⅛	....
9⅛	1⅛	...	3⅛	3⅛	N Y Chi & St L	100	3	3	3 +	1
15⅛	2	...	3⅛	3⅛	Do pf	300	3⅛	3⅛	3⅛+	⅛
3⅛	⅛	...	⅛	1	N Y Investors	100	⅛	⅛	⅛	....
31⅛	6	...	14	14⅛	N Y N H & H	3,800	14⅛	13⅛	14⅛+	⅛
78⅛	12	...	28	29	N Y N H pf	400	28⅛	28⅛	28⅛+	⅛
15⅛	3⅛	...	...	...	N Y Ont & W	1,300	8⅛	8	8 +	⅛
109⅛	90	6.7	104	105	N Y Steam$7pf [7]	20	105	105	105	....
21⅛	10⅛	6.1	17⅛	18	Noranda Mi [1.10g]	1,700	18⅛	17⅛	17⅛—	⅛
135	57	7.2	109	112	Norfolk & W [8]	500	111⅛	110	111⅛+	1⅛
80	65	5.0	80	...	Do pf [4]	180	80	79⅛	80 +	⅛
3⅛	⅛	...	⅛	⅛	Norfolk Sou	100	⅛	⅛	⅛	....
5⅛	1⅛	...	3⅛	3⅛	No Am Aviat	500	3⅛	3⅛	3⅛—	⅛
43⅛	13⅛	...	27⅛	27⅛	North Am [10%f]	9,200	28⅛	27	27⅛	....
48	25⅛	7.3	40⅛	41	Do pf [3]	100	41	41	41 —	1
25⅛	5⅛	...	14	14⅛	Northern Pac	4,600	14⅛	14	14 +	⅛
					O					
11	5	7.1	7⅛	7⅛	Ohio Oil [.50g]	1,400	7⅛	7	7⅛+	⅛
4	⅛	...	1	1⅛	Oliver Farm	300	1⅛	1⅛	1⅛	....
22⅛	9	15.9	11⅛	11⅛	Otis Elev [1.75g]	900	11⅛	11⅛	11⅛+	⅛
9⅛	1⅛	...	3⅛	3⅛	Otis Stl	1,700	3⅛	3⅛	3⅛	....
20⅛	3⅛	...	7⅛	8	Do pr pfd	250	8⅛	7⅛	7⅛—	⅛
42⅛	12	5.9	34	34⅛	Owens-Ill Gl [2]	900	35⅛	34⅛	34⅛—	⅛
					P					
37	16⅛	6.9	28⅛	29	Pac G & El [2]	1,100	29⅛	28⅛	29 +	⅛
47⅛	20⅛	8.1	36	37	Pac Ltg [3]	200	37	36⅛	36⅛—	⅛
14	3⅛	...	7	7⅛	Pac Mills	200	7	7	7 +	⅛
5⅛	1⅛	...	2⅛	2⅛	Packard Mot	1,600	2⅛	2⅛	2⅛	....
14⅛	7⅛	6.7	12	13	Pan-Am Pet B[.80]	100	12	12	12	....
11⅛	1⅛	...	2	2⅛	Param Publix	14,700	2⅛	2	2⅛+	⅛
2	⅛	...	⅛	1	Park Utah	100	⅛	⅛	⅛	....
1⅛	⅛	...	⅛	⅛	Parmalee Trans	100	⅛	⅛	⅛	....
4⅛	1⅛	...	1	1⅛	Peerless Mot[4.50g]	100	1⅛	1⅛	1⅛	....
32⅛	16	7.4	26⅛	27	Penick & Ford [2b]	3,500	28⅛	27	27 —	3
34⅛	13	7.8	23⅛	23⅛	Penny [J C] [1.80]	1,600	23⅛	23⅛	23⅛+	⅛
8	3	...	6⅛	8	Penn-Dix pf A	200	7	7	7	....
23⅛	6⅛	...	13	14⅛	Penn R R	14,400	14⅛	13⅛	13⅛+	⅛
121	39	7.1	69	70⅛	Peo G L & C [5]	100	70	70	70	....
24	2⅛	...	5⅛	8	Pere Marq pf	100	8	8	8	....
12⅛	5	...	5	5⅛	Pet Milk	200	5	5	5 —	1⅛
7⅛	3	...	4⅛	5	Petrol Corp	500	4⅛	4⅛	4⅛	....
11⅛	3⅛	...	5	5⅛	Phelps-Dodge	1,400	5⅛	5	5 —	⅛
41	18	10.0	28	32	Phila Co 6% pfd [3]	100	30	30	30	....
7⅛	2	...	4⅛	4⅛	Phila R C & I	900	4⅛	4⅛	4⅛	....
8⅛	2	...	5⅛	5⅛	Phillips Pet	1,900	5⅛	5⅛	5⅛+	⅛
9	3⅛	...	5⅛	5⅛	Pierce Oil pfd	100	5⅛	5⅛	5⅛	....
1⅛	⅛	...	⅛	⅛	Pierce Petrol	100	⅛	⅛	⅛	....
22⅛	9⅛	6.0	10	10⅛	Pills Flour [.60]	100	10	10	10	....
40	18	...	19	20	Pitt Coal pfd	100	20	20	20	....
12⅛	8⅛	11.1	9⅛	9⅛	Plymouth Oil [1]	200	9⅛	9⅛	9⅛+	⅛
6⅛	1⅛	...	2⅛	2⅛	Poor & Co	100	2⅛	2⅛	2⅛	....
6⅛	1⅛	...	2⅛	3	Porto R Am T A	400	2⅛	2⅛	2⅛	....
17⅛	1⅛	...	6⅛	7⅛	Postal T & C pfd	100	7	7	7 +	⅛
42⅛	19⅛	6.9	28⅛	28⅛	Procter & Gam [2]	1,100	28⅛	28⅛	28⅛+	⅛
103	81	5.1	97⅛	98⅛	Do pfd [5]	30	98⅛	98⅛	98⅛+	⅛
60	28	6.7	48⅛	49	Pub Svc NJ [3.20]	1,800	49⅛	48⅛	48⅛+	⅛
114	92⅛	6.6	104⅛	109	†Do 7% pfd [7]	100	105⅛	105⅛	105⅛—	⅛
102⅛	71⅛	6.2	96	98⅛	Do 6% pfd [6]	100	97⅛	97⅛	97⅛	....
100⅛	83	5.0	98	101	PubSvEl&G$5 pf [5]	100	99⅛	99⅛	99⅛+	⅛
28	10⅛	15.0	19	19⅛	Pullman [3]	1,800	20	19⅛	20	....
6⅛	2⅛	...	3⅛	3⅛	Pure Oil	900	3⅛	3⅛	3⅛+	⅛
80	50	12.3	64	67	Do pfd [8]	20	65	65	65	....
13⅛	4⅛	14.3	7⅛	7⅛	Purity Bak [1]	300	7⅛	7⅛	7⅛—	⅛
					R					
13⅛	2⅛	...	5⅛	5⅛	Radio	4,700	5⅛	5⅛	5⅛	....
23⅛	3⅛	...	11⅛	11⅛	Do pfd B	1,000	11⅛	11⅛	11⅛+	1
7⅛	1⅛	...	3⅛	3⅛	Radio-Keith-O	1,000	4	3⅛	3⅛+	⅛
13⅛	4⅛	8.6	7	7⅛	Raybestos-M [.60]	100	7⅛	7⅛	7⅛+	1
1⅛	⅛	...	⅛	⅛	Rem-Rand	800	⅛	⅛	⅛	....
31⅛	5	...	13	18	Do 2d pfd	50	13⅛	13	13	....
3⅛	1⅛	...	2	2⅛	Reo Mot	300	2⅛	2⅛	2⅛	....
13⅛	1⅛	...	5⅛	6⅛	Repub Stl	2,200	6⅛	6	6	....
28⅛	5	...	10⅛	11	Do cv pfd	500	11⅛	11	11 —	⅛
25	10	...	7	10	Rev C & B pfd	30	10	10	10	....
11⅛	5⅛	12.5	8⅛	9	Reynolds Met [1]	100	8⅛	8⅛	8⅛	....
40⅛	26⅛	10.3	28⅛	29⅛	Rey Tob B [3]	6,900	30	28⅛	29 —	1
1⅛	⅛	...	⅛	⅛	Rich Oil Cal	700	⅛	⅛	⅛	....
9⅛	1⅛	...	4⅛	4⅛	Rossia Ins	400	4⅛	4⅛	4⅛+	⅛
23⅛	12⅛	4.2	18⅛	19⅛	Royal Dut [.805r]	100	19	19	19	....
					S					
59⅛	30⅛	12.5	40⅛	40⅛	Safeway Strs [5]	4,100	40⅛	39⅛	40½+	1
98	60	7.3	96	96⅛	Do 7% pfd [7]	80	97	96	96 —	1
90	60	7.1	84⅛	89⅛	Do 6% pfd [6]	300	87	84⅛	84⅛+	⅛
17⅛	4⅛	...	7	7⅛	St Jos Lead	1,100	7⅛	7	7⅛+	⅛
9⅛	1	...	1⅛	1⅛	St L-San F pfd	500	1⅛	1⅛	1⅛—	⅛
4	⅛	...	1⅛	1⅛	Schulte Ret	100	1⅛	1⅛	1⅛	....
30	5	...	5⅛	8⅛	Do pfd	200	5⅛	5⅛	5⅛+	⅛
1	⅛	...	⅛	⅛	Seaboard Air	7,500	⅛	⅛	⅛	....
1⅛	⅛	...	⅛	⅛	Do pfd	400	⅛	⅛	⅛	....
20	6⅛	2.0	19⅛	19⅛	Seaboard Oil [.40]	20,000	20	19⅛	19⅛+	⅛
37⅛	9⅛	...	20⅛	20⅛	Sears-Roeb	12,700	20⅛	19⅛	20 +	⅛
3	⅛	...	1⅛	2	Second Nat Inv	100	1⅛	1⅛	1⅛+	⅛
1⅛	⅛	...	⅛	⅛	Seneca Cop	100	⅛	⅛	⅛+	⅛
5⅛	1⅛	...	1⅛	1⅛	Servel	3,200	1⅛	1⅛	1⅛	....
30⅛	11⅛	9.1	21	23	Shar & Doh pf [2]	200	21⅛	21⅛	21⅛+	⅛
12⅛	5	6.2	7⅛	7⅛	Shattuck FG [.50]	1,600	7⅛	7⅛	7⅛—	⅛
8⅛	2⅛	...	5⅛	5⅛	Shell Union	1,000	5⅛	5⅛	5⅛—	⅛
65⅛	18	...	42	43	Do pfd	200	43	43	43 —	2
13⅛	2⅛	...	7⅛	7⅛	Simmons	100	7⅛	7⅛	7⅛+	⅛
5⅛	2⅛	...	3⅛	4⅛	Skelly Oil	700	4	3⅛	3⅛	....
33⅛	12	...	27	29⅛	Do pfd ww	600	28⅛	28⅛	28⅛	....
29⅛	6	...	13	14	Sloss-S Stl pfd	50	13	13	13	....
7⅛	2⅛	...	3⅛	3⅛	Snider Pack	1,900	3⅛	3⅛	3⅛	....
12⅛	5⅛	5.0	7⅛	8	Socony Vac [.40]	10,900	8⅛	7⅛	8 +	⅛
67	35	9.2	60	63	SolvAmI pf ww[5½]	500	61	60	60½+	⅛
18⅛	4⅛	2.7	15⅛	15⅛	So P R Sug [.40g]	700	15⅛	15⅛	15⅛+	⅛
110⅛	86⅛	7.4	107⅛	108	Do pfd [8]	50	108	108	108	....
32⅛	15⅛	8.0	24⅛	25	Sou Cal Ed [2]	300	24⅛	24⅛	24⅛	....
37⅛	6⅛	...	17⅛	17⅛	Sou Pac	14,400	18⅛	17⅛	17⅛+	⅛
18⅛	2⅛	...	6	6⅛	Southern Railway	2,300	6⅛	6⅛	6⅛—	⅛
23⅛	3	...	7	7⅛	Do pfd	1,300	7⅛	7⅛	7⅛—	⅛
5	1	...	1⅛	1⅛	Sparks With	200	1⅛	1⅛	1⅛+	⅛
17⅛	8⅛	6.7	14⅛	15	Std Brands [1]	4,200	15	14⅛	14⅛	....
34⅛	7⅛	15.4	12⅛	12⅛	Std G & El [2]	3,500	13	12⅛	12⅛+	⅛
41⅛	9⅛	19.1	20⅛	22	Do pfd [4]	300	21⅛	20⅛	20⅛+	1
75	28	16.7	42	44⅛	Do $7 p pfd [7]	200	44⅛	42⅛	42⅛—	5⅛
99	81	5.1	99	101	Std Oil Ex pfd [5]	100	98⅛	98⅛	98⅛+	⅛
31⅛	15⅛	8.0	25⅛	25⅛	Std Oil Cal [2]	6,200	25⅛	24⅛	25⅛+	⅛
16⅛	7	...	13⅛	14⅛	Std Oil Kas	300	13⅛	13⅛	13⅛+	⅛
37⅛	19⅛	6.5	31	31⅛	Std Oil N J [2b]	10,200	31⅛	30⅛	31⅛+	⅛
2⅛	⅛	...	...	⅛	Sterl Sec A	100	⅛	⅛	⅛—	⅛
8⅛	1⅛	...	3⅛	3⅛	Stewart Warn	600	3⅛	3⅛	3⅛+	⅛
17⅛	4⅛	...	8⅛	8⅛	Stone & Web	1,200	8⅛	8⅛	8⅛+	⅛
13⅛	2⅛	...	4⅛	5	Studebaker	3,100	5	4⅛	4⅛—	⅛
104⅛	30	20.6	33	35	Do pfd [7]	120	35	34	34 +	3⅛
14⅛	7	11.1	8	9	Superheater [1]	1,000	9	8⅛	9 +	⅛
2	⅛	...	⅛	1	Superior Oil	300	⅛	⅛	⅛	....
					T					
4⅛	1	...	2⅛	2½	Tenn Corp	100	2⅛	2⅛	2⅛	....
18⅛	9⅛	6.7	14⅛	15	Texas Corp [1]	5,800	15⅛	14⅛	15 +	1
26⅛	12	9.1	21⅛	22	Tex Gulf Sul [2]	3,400	22⅛	21⅛	22 +	⅛
4	1⅛	...	1⅛	1⅛	Tex Pac C & O	200	1⅛	1⅛	1⅛—	⅛
8⅛	2⅛	...	4⅛	5⅛	Tex Pac L Tr	700	5⅛	4⅛	4⅛—	⅛
10	2	...	8	8⅛	Thatcher	300	8⅛	8⅛	8⅛+	⅛
2⅛	⅛	...	⅛	1	Thompson Star	200	⅛	⅛	⅛+	⅛
5⅛	2	...	3⅛	3⅛	Tide Wat As	400	3⅛	3⅛	3⅛+	⅛
62	30	10.4	45	49	Tidewat Oil pfd [5]	100	48	48	48	....
23	7⅛	7.1	14	14⅛	Timk Roll B [1]	600	14⅛	13⅛	14⅛+	⅛
7⅛	2⅛	...	4⅛	4⅛	Transamerica	13,200	5	4⅛	4⅛+	⅛
5⅛	1⅛	...	3⅛	4	Tricont Corp	1,400	4⅛	3⅛	4	....
31⅛	19⅛	10.9	22⅛	23⅛	†Trico Prod [2.50]	300	23⅛	23⅛	23⅛—	⅛
7⅛	2	...	3⅛	4⅛	Truscon Stl	100	3⅛	3⅛	3⅛—	⅛
					U					
24⅛	7⅛	3.6	13⅛	14⅛	Underwd Ell [.50]	100	14	14	14 +	⅛
101	75	8.1	86	90	Do pfd [7]	20	86	86	86 —	2⅛
36⅛	15⅛	5.0	24	24⅛	Un Carbide [1.20]	9,100	24⅛	24	24 —	⅛
15⅛	8	10.0	10⅛	10⅛	Un Oil Cal [1]	700	10⅛	10⅛	10⅛—	⅛
94⅛	27⅛	8.7	69	69⅛	Un Pac [6]	24,500	71⅛	68⅛	69⅛+	⅛
71⅛	40	6.6	60	63	Do pfd [4]	100	61	61	61 —	⅛
19⅛	11⅛	11.7	12	12⅛	Un Tank Car [1.40]	100	12	12	12 —	⅛
34⅛	6⅛	...	25	25⅛	Unit Aircraft	53,100	26	24⅛	25⅛—	⅛
103	75	7.8	82	90	Unit Bis pf [7]	50	89⅛	85	89⅛+	⅛
18	6⅛	...	10⅛	10⅛	Unit Carbon	700	11	10⅛	11 +	⅛
1⅛	⅛	...	⅛	⅛	Unit Cigar	700	⅛	⅛	⅛—	⅛
14	3⅛	4.4	8⅛	8⅛	United Corp [.40]	12,000	9	8⅛	8⅛—	⅛
39⅛	20	9.1	32⅛	33	Do pfd [3]	1,300	32⅛	32⅛	33⅛+	⅛
6⅛	2⅛	...	3⅛	3⅛	Unit El Coal	200	3⅛	3⅛	3⅛+	⅛
32⅛	10⅛	8.7	22⅛	23⅛	Unit Fruit [2]	1,500	23	22	22⅛+	1⅛
22	9⅛	6.3	19⅛	19⅛	Unit Gas Im [1.20]	5,600	19⅛	19	19⅛+	⅛
96⅛	70	5.3	93⅛	95	Do pfd [5]	100	94⅛	94⅛	94⅛	....
11⅛	3⅛	...	5⅛	6	Unit Piece Dye	200	5⅛	5⅛	5⅛	....
93⅛	64⅛	8.1	77	81	Do pfd [6.50]	100	80⅛	80⅛	80⅛—	⅛
6⅛	1⅛	...	4⅛	4⅛	U S & For Sec	100	4⅛	4⅛	4⅛—	⅛
27	10⅛	8.4	19	19⅛	U S Gypsum [1.60]	400	19⅛	19	19⅛+	⅛
6	⅛	...	2	2⅛	U S Hoff Mach	100	2⅛	2⅛	2⅛—	⅛
36⅛	13⅛	...	25⅛	26	U S Ind Alco	3,400	26⅛	25⅛	26 +	⅛
7⅛	1⅛	...	4	4⅛	U S Leather	100	4	4	4 —	⅛
16	3⅛	...	7	7⅛	Do A	700	7	6⅛	7	....
16⅛	11⅛	8.6	14	14⅛	US Pipe 1st p[1.20]	600	14⅛	14	14	....
11⅛	2	...	5⅛	5⅛	U S Real & Im	1,000	6⅛	4⅛	5⅛+	⅛
10⅛	1⅛	...	4⅛	4⅛	U S Rubber	200	4⅛	4⅛	4⅛+	⅛
20⅛	3⅛	...	8⅛	9	Do 1st pfd	300	8⅛	8⅛	8⅛+	⅛
45⅛	31	8.8	39⅛	42⅛	US Smelt pf [3.50]	100	40	40	40 —	1
52⅛	21⅛	...	32⅛	33	U S Steel	30,900	34	32⅛	32⅛—	⅛
113	51⅛	10.8	65⅛	65⅛	Do pfd [7]	4,300	67	65⅛	65⅛—	⅛
3	⅛	...	1	1⅛	Unit Strs A	100	1⅛	1⅛	1⅛+	⅛
10⅛	1⅛	...	3⅛	4	Util P & Lt A	600	4	3⅛	3⅛+	⅛
					V					
23⅛	5⅛	...	12	12⅛	Vanadium	1,600	12⅛	12⅛	12⅛+	⅛
69⅛	20	...	62	63	VaC Ch 7% pfd	200	62	61⅛	62 +	1
...	...	...	...	...	Va Iron C & C	260	2⅛	2	2 —	5
34⅛	7⅛	...	16⅛	17⅛	Vulcan Detin	110	17	16⅛	17 +	1
					W					
6	1	...	2	2⅛	Wabash pfd A	100	2⅛	2⅛	2⅛—	⅛
19	7⅛	12.5	8⅛	8⅛	Waldorf Sys [1]	100	8⅛	8⅛	8⅛+	⅛
2⅛	⅛	...	⅛	1	Ward Bak B	500	⅛	⅛	⅛	....
4⅛	⅛	...	1⅛	1⅛	Warner Pict	2,100	1⅛	1⅛	1⅛+	⅛
20	4	...	6	7	Do pfd	100	5⅛	5⅛	5⅛—	⅛
14⅛	7⅛	...	8	9	Warr Fdy & P	100	8	8	8 —	⅛
20	8⅛	8.3	11⅛	12⅛	Wesson O & S [1]	100	12	12	12 +	⅛
80	25	15.9	45	47	W Penn El A [7]	20	46	43⅛	43⅛+	1⅛
76	22	14.6	47⅛	48⅛	Do 7% pfd [7]	20	48⅛	48⅛	48⅛+	⅛
111	80	6.4	109	110⅛	W Pa P 7%pfd[7]	60	110⅛	110	110⅛+	2⅛
101⅛	66⅛	6.2	96	97	do 6% pfd [6]	50	97	97	97 +	1
4⅛	1	...	1⅛	1⅛	West Dairy B	100	1⅛	1⅛	1⅛+	⅛
11⅛	⅛	...	5	5⅛	West Mary	300	5⅛	5⅛	5⅛+	⅛
50	12⅛	...	28⅛	29	West Un Tel	6,000	30⅛	28⅛	28⅛—	⅛
18⅛	9⅛	7.7	12⅛	13	Westingh Air [1]	600	13	12⅛	13 +	⅛
43⅛	15⅛	...	26⅛	27⅛	Westingh E & M	13,300	28⅛	26⅛	26⅛—	⅛
12⅛	3	...	6⅛	7	Westvaco Chl	500	7	6⅛	6⅛—	⅛
8⅛	2⅛	...	3⅛	3⅛	Wilcox O & G	300	3⅛	3⅛	3⅛	....
3⅛	⅛	...	2⅛	2⅛	Willys-Over	600	2⅛	2⅛	2⅛	....
4⅛	1⅛	...	3	3⅛	Wilson A	100	3⅛	3⅛	3⅛—	⅛
45⅛	22	6.9	35⅛	35⅛	Woolworth [2.40]	5,700	35⅛	35	35⅛	....
24	5	...	14⅛	14⅛	Worth P & M	200	14⅛	14⅛	14⅛+	⅛
31	12	...	18	22	Do pfd B	100	21⅛	21⅛	21⅛—	⅛
57	25⅛	8.8	34⅛	36	Wrigley Jr [3]	100	34⅛	34⅛	34⅛—	⅛
					Y					
7⅛	1⅛	...	3⅛	3⅛	Yell Trk & C	2,000	3⅛	3⅛	3⅛+	⅛
27⅛	4	...	11	11⅛	Youngst Sh & T	1,200	11⅛	11	11⅛+	⅛
					Z					
9⅛	4	...	4⅛	4⅛	Zonite Prod	900	4⅛	4⅛	4⅛+	⅛

*Ex dividend. †First sale since ex dividend date or dates. xr—Ex rights. a—Plus extras. b—Including extras. d—Payable in scrip. e—Paid last year. f—Payable in stock. g—Paid so far this year. h—Cash or stock. k—Accumulated div. paid this year. m—Also extra cash or stock div. paid since Jan. 1.

Sales to 10:30 a. m., 200,000; to noon, 700,000; to 1:30, 1,000,000; to 2:10 p. m., 1,000,000; total sales, 1,194,369.

MONEY AND EXCHANGE

Money rates quoted by Chicago banks are as follows: Customers' commercial loans, 4½@5 per cent; collateral loans, 4½@5½ per cent; brokers' loans, 4@4½s per cent; commercial paper, 1½@2¼ per cent; bankers' acceptances, 30-60-90 days, ⅝@½ per cent; 120 days, ¾@⅝ per cent; 150-180 days, 1@¾ per cent.

NEW YORK MONEY MARKET.

NEW YORK, Dec. 7.—(AP)—call money steady, 1 per cent all day. Time money, steady, 60-90 days, ½ per cent; 4 months, ¾ per cent; 5-6 months, 1 per cent. Prime commercial paper, 1½ per cent. Bankers' acceptances unchanged. Bar silver firm, ¼c higher at 25½c.

FOREIGN MONEY MARKETS.

LONDON, Dec. 7.—(AP)—Money, ½ per cent. Discount rates, short bills, ⅞@⅞ per cent; three months bills, ⅞@⅞ per cent. Bar silver firm. 1/16d higher at 17⅝d.

PARIS, Dec. 7.—(AP)—Three per cent rentes, 77 francs 20 centimes; 4½ per cent rentes, 93 francs 60 centimes. Exchange on London, 82 francs 75 centimes. The dollar was quoted at 25 francs 62 centimes.

FOREIGN EXCHANGE.

Exchange rates quoted below by the Continental Illinois National Bank and Trust company are nominal.

	Dec. 7.	Dec. 6.	Wk. ago.	Yr. ago.
London	324.50	321.00	320.25	330.00
Paris	3.90⅛	3.90⅝	3.91	3.92
Italy	5.12⅛	5.10	5.08	5.17
Belgium	13.86	13.86	13.86	13.94
Switz'land	19.23	19.23	19.23	19.47
Holland	40.16½	40.19	40.20	40.33
Denmark	16.97	16.75	16.70	18.30
Sweden	17.77	17.65	17.50	18.30
Norway	16.77	16.52	16.50	18.30
Spain	8.16	8.16	8.17	8.88
Germany	23.80	23.80	23.78	23.75
Austria	14.10	14.10	14.10	14.10
Poland	11.30	11.30	11.30	11.30
Greece	.55	.55	.56½	1.30
Rumania	.60⅛	.60⅛	.60⅛	.61
Jugo Slavia	1.42	1.42	1.42	1.80
Czecho-Slov	2.96½	2.96½	2.96½	2.98
Finland	1.50	1.50	1.50	2.25
Canada	86.06	85.87	85.00	83.25
Argentina	25.85	25.85	25.85	26.15
Brazil	7.50	7.50	7.50	6.20
Shanghai	28.60	28.40	28.65	32.75
Japan	20.70	20.75	20.75	49.80
India	24.70	24.50	24.50	26.50
Chile	6.13	6.13	6.12	12.25
Bulgaria	.72	.72	.72	.73
Singapore	38.00	38.00	38.00	50.00
Hungary	17.50	17.50	17.50	17.54
Mexico	32.47	32.57	32.78	.....

Quotations are in American cents.

NEW YORK BANK STOCKS

	Bid.	Ask.		Bid.	Ask.
*Bankers T	67⅞	68⅞	Fifth Ave.	1270	1360
†Bk Manh.	32⅞	33⅞	First Natl.	1490	1520
Bk N Y&T.	315	325	Guaranty T	319	322
Brooklyn Tr	158	168	Harrim Nat	80	95
†Cen Hanov	138	140	*Irving Tr.	24¼	24⅞
†Chase Nat	34⅞	35	‡Mfrs Tr.	29¼	29⅞
*Chemical.	37¼	37⅞	†Nat City.	44¼	44⅞
Commercial.	150	160	‡N Y Tr.	97	98
*Contin'nt'l	18⅞	19½	‡Pub Nat.	29½	31
†Corn Ex.	69	70½	†Title Guar	35	37
‡County Tr	30	32	U S Trust.	1485	1515
†Empire T.	24¼	24⅞			

*$10 par. †$20 par. ‡$25 par.

HIDE FUTURES

Interest in futures on the New York Hide exchange was limited with sales of 320,000 lbs. Prices were 5 points higher to 5 points lower. Closing bids, old contract, 4.05c; March, 4.45c; new contracts, December, 3.95c; March, 4.77c; June, 5.28c; September, 5.80c.

COTTON TRADERS PREPARE FOR CROP REPORT TODAY

An evening up of trades in cotton developed yesterday in preparation for the government report to be issued at 10 o'clock today, Chicago time. The volume of business was not large and the range of prices small. Traders are looking for the government to show around 12,250,000 to 12,300,000 bales. T. A. Carter of Bennett & Co. estimates 12,250,000 bales, against 11,947,000 bales last month.

There was rain over the central area and also in southeast Texas and in northern Georgia, and freezing temperatures prevailed in the northwest section and forecast for cold wave west of the Mississippi and rain east of the river. Country offerings were well absorbed.

The market had a stronger undertone, it was said, but the close on Chicago futures was 1@3 points net lower on active trading months and 4 points higher on December. Other markets were 1@5 points lower, with New York 5 points lower at 5.75c, while New Orleans was unchanged at 5.70c, Galveston 5.60c, and Houston 5.50c. Liverpool closed 3@4 points net lower. Prices follow:

CHICAGO MARKET.

	High.	Low.	Close.	Prev. close.	Last year.
Dec.	....	....	5.75	5.68	5.93
Jan.	5.76	5.74	5.76	5.72	6.00
March	5.87	5.82	5.83	5.82	6.19
May	6.01	5.91	5.92	5.94	6.33
July	6.08	6.03	6.03	6.04	6.52
Oct.	6.25	6.20	6.20	6.23	6.75

NEW ORLEANS MARKET.

	High.	Low.	Close.	Prev. close.	Last year.
Dec.	5.65	5.59	5.62	5.64	5.87
Jan.	5.67	5.61	5.61	5.64	5.92
March	5.77	5.70	5.71	5.74	6.08
May	5.88	5.80	5.82	5.84	6.28
July	5.97	5.91	5.91	5.92	6.42
Oct.	6.15	6.09	6.10	6.11	6.65

NEW YORK MARKET.

	High.	Low.	Close.	Prev. close.	Last year.
Dec.	5.70	5.61	5.61	5.66	5.85
Jan.	5.70	5.62	5.63	5.67	5.89
March	5.82	5.73	5.74	5.77	6.07
May	5.92	5.85	5.86	5.88	6.26
July	6.02	5.94	5.96	5.98	6.42
Oct.	6.20	6.11	6.15	6.16	6.60

CHICAGO BANK STOCKS

	Bid.	Ask.		Bid.	Ask.
Blvd Bdge	70	80	Merch Bk	65	75
CenRepTr.	1½	2½	Nat Bldrs	40	60
ContIllNa.	101	103	North Tr.	367	372
First Nat.	199	202	Personal L	70	80
Harris Tr.	294	298	Straus Na	80	90
Merca Tr.	75	85	Term Nat	2⅛	3½

CASH·GRAIN NEWS

Official receipts of grain at Chicago Wednesday: Wheat, 3 cars; corn, 121 cars; oats, 7 cars; barley, 21 cars.

Range of cash grain prices in leading markets follow:

WHEAT.

	Chicago.	Kansas City.	St. Louis.
No. 2 red.	....	43½	47½
No. 3 red.	....	....	47½
No. 4 red.	....	....	46½
No. 1 hd.	....	42½@44½	....
No. 2 hd.	49	43½@45	47½@48
No. 3 hd.	....	41¼@42⅝	....
No. 4 hd.	....	....	....
	Chicago.	**Winnipeg.**	**Minneapolis.**
No. 1 nor.	....	44½	47¼@48¼
No. 2 nor.	....	42	46¼@47¼
No. 3 nor.	....	39¼	45¼@46¼
No. 1 d.n.	....	....	48¼@52¼
		Toledo.	**Omaha**
No. 2 red	....	50½@51½	....
No. 2 hd.	....	....	40½@41

CORN.

	Chicago.	Kansas City.	St. Louis.
No. 2 mx.	24	22½	....
No. 3 mx.	22¼@23	21½	....
No. 4 mx.	21⅝@22¼	....	21½
No. 2 yel.	25 @25½	....	23½@24½
No. 3 yel.	22½@23½	22	22½@23
No. 4 yel.	21¼@22½	....	22 @22¼
No. 5 yel.	21¼@21½	....	....
No. 2 wh.	25½	23½	....
No. 3 wh.	22⅝@23¼	....	....
No. 4 wh.	21½@22½	....	21½
No. 5 wh.	21⅝	....	....
	Milwaukee.	**Omaha.**	**Peoria.**
No. 2 yel.	26	....	....
No. 3 yel.	....	....	20½@20¾
No. 4 yel.	....	....	19½@19¾
No. 5 yel.	....	....	19
No. 4 wh.	....	....	49¼
	Minneapolis.	**Buffalo.**	**Toledo.**
No. 2 yel.	23¼@24	....	29½@30½
No. 3 yel.	22 @22½	....	....
No. 2 mx.	20 @22	....	....

OATS.

	Chicago.	Kansas City.	St. Louis.
No. 2 wh.	....	17½@18½	17½
No. 3 wh.	16¼	16½@17½	....
No. 4 wh.	15½	....	....
	Milwaukee.	**Omaha.**	**Minneapolis.**
No. 2 wh.	....	....	15½@16¼
No. 3 wh.	....	15	14½@15½
No. 4 wh.	....	....	19½
	Buffalo.	**Toledo.**	**Peoria.**
No. 2 wh.	....	20 @21	15¼
No. 3 wh.	....	....	15¼

RYE, BARLEY, AND FLAX.

	Rye.	Barley.	Flax.
Chicago	....	26 @41	1.07½
Milwkee	....	26 @43	....
Minn'lis	.30 @32	20 @33	1.04½@1.07½
Duluth	31	20¼@26½	1.09 @1.11

CLOVER AND TIMOTHY.

	Cash.	December.
Clover—		
Chicago, per 100 lbs.	5.50@8.50	....
Timothy—		
Toledo, per 60 lbs.	5.30@5.50	5.40@5.60
Chicago, per 100 lbs.	2.25@2.50	....

COFFEE.

	Open.	High.	Low.	Close.	Prev. close.
Dec.	5.86	5.96	5.86	5.96	6.10

LIQUIDATION IN EGGS

Egg futures broke sharply on the Chicago Mercantile Exchange yesterday, closing with a net loss of ⅝c and falling $150 per car from the opening level. Butter was off ⅛@⅜c. December eggs opened higher as a result of bullish weather news early. Buying carried prices up ⅜c from the previous close, but the support faded when statistical news turned bearish. New York showed a net inward movement of eggs and the total movement outward in the four markets was 26,000 cases under last year. This news started heavy liquidation by longs and the market rapidly drifted lower. Covering and slight improvement in support at the close checked the decline. Butter news also was bearish, the four markets taking out 134,000 lbs less than last year, the first time such a movement has been reported in the last two months. Sales: Butter, 102 cars; eggs, 379 cars. Deliveries: Butter, 7 cars; eggs, 20 cars. Prices follow:

BUTTER.

Stge stds.—	Open.	High.	Low.	Close.	Prev. close.
December	22⅝	22⅝	21⅞	21⅞	22⅛
January	22⅝	22⅝	21⅞	22	22⅛
February	22⅝	22⅝	22½	22½	22⅞

EGGS.

Refg. stds.—	Open.	High.	Low.	Close.	Prev. close.
December	27	27	25⅝	25⅞	26⅝
Fresh graded firsts—					
January	27	27	27	27	27

BIDS AND OFFERS

Range of prices on bids and offers, good all day Thursday, follow:

WHEAT.

	Bids High.	Bids Low.	Bids Close.	Offers High.	Offers Low.	Offers Close.
Dec	44¼	43⅝	44¼	45⅝	45⅝	45⅝
May	47½	47⅝	47⅝	48⅝	48½	48½
July	48	47⅝	47⅝	49½	48⅞	49
			CORN.			
May	27⅞	27⅛	27⅛	27⅞	27½	27½
July	....	....	....	29¾	29¼	29¼

GOOD ALL NEXT WEEK.

Bids	Wheat.	Corn.	Oats.	Rye.
May	45¼	26	16⅞	30⅝
July	45½	27½	18	31⅝
Offers	**Wheat.**	**Corn.**	**Oats.**	**Rye.**
May	51⅝	28⅝	18	36
July	52¼	30½	18¼	36⅝

GASOLINE AND OILS

GASOLINE—Tank wagon or service station: Red Crown, 15.1c per gallon; ethyl, 18.1. Stanolind, 13.0c. FUEL OIL—Stanlas. No. 1 tank wagon, 1 to 99 gals, 9c; 100 and over, 7c. KEROSENE—Tank wagon, 10c. LINSEED—Raw, 53c; boiled, 56c. TURPENTINE—56c. DENATURED ALCOHOL—48c. DIESEL ENGINE FUEL OIL—Bunkered at Indiana Harbor ship canal, 4½c per gal. WHITE LEAD—100 lbs, $12.00. $1.67; runs, 55,465; average runs, 38,322; shipments, 66,739; average shipments, 72,769 brls.

GRAINS·IN·ALL MARKETS

December Wheat.

	Open.	High.	Low.	Close 1932. Dec.7.	1932. Dec.6.	1931. Dec.9.
Chi	44⅝	44⅞	44¼	44⅝	43⅞	52⅛
K C.	40⅛	40⅛	40⅛	40⅛	39⅞	43⅞
Mpls.	45⅛	45⅝	45	45⅛	44⅞	60⅛
*Dul.	43⅛	43⅝	43	43⅛	42⅛	64
Wpg	44⅝	45⅛	44⅝	44⅝	44⅝	57⅞
Lpl	49⅛	49½	49⅜	49⅛	49⅛	52⅛
		March Wheat.				
Lpl	47⅛	47⅞	47⅛	47⅛	47⅛	55⅛
		May Wheat.				
Chi	48⅛	48⅞	47⅞	48	47⅞	54⅛
K C.	42⅛	42⅞	42⅛	42⅛	41⅞	47⅛
Mpls.	47⅝	47⅞	46⅝	47	46⅝	63⅞
*Dul.	43⅛	43⅝	43	43⅛	42⅛	63⅞
Wpg	47⅝	47⅞	47	47⅝	47	61⅞
Lpl	49⅞	50½	49⅞	50	49⅞	57⅞
		July Wheat.				
Chi	48⅛	48⅞	48⅛	48⅛	47⅞	52⅛
K C.	42⅛	42⅞	42⅛	42⅛	42	45⅛
Mpls.	48	48	47⅞	47⅞	47⅞	61⅞
Wpg	48⅛	49	48⅛	48⅛	48⅛	62⅛
		December Corn.				
Chi	23⅛	23⅛	22⅞	22⅞	22⅞	35⅛
K C.	20⅛	21⅛	20⅞	21⅛	21⅛	35⅛
		May Corn.				
Chi	27⅞	27⅞	27⅛	27⅛	27⅛	40
K C.	25⅛	25⅞	25	25⅛	24⅞	37⅞
		July Corn.				
Chi	29⅛	29⅛	29	29⅛	28⅞	41⅞
		December Oats.				
Chi	15	15⅛	14⅞	15⅛	14⅞	23⅞
Mpls.	....	....	....	13⅞	13⅞	24⅞
Wpg	22⅛	22⅞	21⅞	21⅞	21⅞	30
		May Oats.				
Chi	17⅞	17⅞	17⅞	17⅛	17⅛	25⅛
Mpls.	16	16	15⅞	16	16	25
Wpg	23⅛	23⅛	23⅛	23⅛	23	32⅞
		July Oats.				
Chi	17⅞	17⅞	17⅛	17⅞	17⅛	24⅞
Wpg	23⅞	23⅞	23⅛	23⅛	23⅞	33⅛
		December Rye.				
Chi	28⅞	30⅛	28⅞	29⅛	28⅛	38⅞
Mpls.	27⅛	27⅛	27⅛	27⅞	26⅞	41
Dul	....	....	....	29	28⅞	41⅞
Wpg	30⅞	30⅞	30⅞	30⅞	30	40⅞
		May Rye.				
Chi	32⅞	33⅞	32⅞	32⅞	32⅞	42⅞
Mpls.	28⅞	29⅛	28⅞	29	28⅞	40⅞
Dul	30	30⅛	30	30⅛	29⅞	41⅞
Wpg	33⅛	33⅞	33⅛	33⅞	32⅞	43⅞
		July Rye.				
Chi	33⅞	33⅞	33⅛	33⅛	33⅛	....
Wpg	34⅛	34⅞	34⅛	34⅞	33⅞	....
		December Barley.				
Chi	....	....	....	28⅞	29⅛	....
Mpls.	23⅞	23⅞	23⅛	23⅛	23⅞	37⅞
Dul	....	....	....	24⅛	24⅞	....
Wpg	29⅛	29⅛	28⅞	28⅞	28⅞	37
		May Barley.				
Chi	33¼	33¼	32⅛	32⅛	32⅞	....
Mpls.	27	27⅞	26⅛	26⅞	26⅞	....
Wpg	30	30½	29⅞	29⅞	29⅞	....
		December Flaxseed.				
Mpls	....	....	....	1.02⅛	1.02	1.38
Dul	1.09	1.09	1.09	1.09	1.07⅛	1.38⅛
Wpg	70	70⅛	68⅞	68⅞	73⅛	97⅛

*Durum. †Exchange, $3.23; Tuesday, $3.20.

PATINO MINES.

Patino Mines and Enterprises Consolidated, Inc., reported for the September quarter net loss of £29,243, after charges.

OFFICIAL WEATHER FORECAST

The official forecast for today and tomorrow and yesterday's table of records follow:

Wisconsin—Generally fair Thursday and Friday; colder in extreme east Thursday, continued cold Friday.

Indiana—Generally fair and colder Thursday; Friday unsettled, probably snow and colder in south portion.

Ohio—Partly cloudy and colder in west, much colder in east portions, possibly snow flurries in extreme northeast portion Thursday; Friday increasing cloudiness followed by snow.

Lower Michigan—Snow flurries and somewhat colder Thursday; Friday generally fair and continued cold.

Upper Michigan—Generally fair Thursday, preceded by snow flurries in northeast; colder in central and east; generally fair Friday.

Place of observation. State of weather. Dec. 7, 1932, 7 p. m. Central time.	Direction of wind	Temp. 7 p. m.	Highest today	Lowest last night	Precipitation 24 hours
East central states—					
Alpena, cloudy	N.W.	18	32	18	.26
Cairo, clear	N.W.	34	38	30	.16
Chicago, snow	N.W.	18	31	31	.14
Cincinnati, cloudy	N.W.	30	54	52	.22
Cleveland, cloudy	W.	34	58	52	.04
Detroit, cloudy	N.W.	32	44	44	.98
Escanaba, clear	N.W.	8	22	22	.01
Evansville, clear	N.W.	30	38	38	.70
Fort Wayne, snow	N.W.	26	40	40	1.42
Grand Haven, snow	N.W.	22	34	34	.14
Grand Rapids, snow	N.W.	24	36	36	.08
Green Bay, clear	N.W.	12	22	22	.02
Indianapolis, snow	N.W.	26	38	38	1.41
Madison, clear	N.W.	16	18	18	.01
Marquette, snow	W.	8	20	20	.14
Memphis, clear	N.E.	40	44	42	.08
Milwaukee, clear	N.W.	12	28	28	.12
Nashville, clear	N.	36	58	58	.10
Peoria, clear	N.W.	14	22	22	.04
Sault Ste. Marie, cloudy	N.	8	18	18	.12
Springfield, Ill., clear	N.W.	18	26	26	.04
La Crosse, clear	N.W.	4	8	6	...
West central states—					
Bismarck, clear	N.W.	-4	-2	-2	.01
Charles City, clear	N.W.	4	8	0	...
Concordia, cloudy	N.E.	16	18	8	...
Davenport, clear	N.W.	12	16	16	...
Des Moines, clear	N.W.	12	14	4	...
Devils Lake, clear	W.	-14	-8	-8	...
Dodge City, cloudy	N.E.	20	24	8	...
Dubuque, clear	N.W.	8	14	14	...
Duluth, clear	W.	-12	-4	-10	...
Huron, snow	N.W.	2	6	-4	...
Kansas City, cloudy	N.W.	18	24	12	...
Keokuk, clear	N.W.	14	18	12	...
Little Rock, clear	E.	42	56	40	...
Minneapolis, clear	W.	2	4	-4	...
Moorhead, clear	W.	-8	-2	-8	...
North Platte, snow	N.E.	6	10	10	.02
Oklahoma City, clear	N.E.	28	32	20	...
Omaha, cloudy	N.	10	10	4	...
Rapid City, snow	N.	-6	4	0	.02
Sioux City, cloudy	N.	8	10	0	...
St. Louis, clear	N.W.	24	32	28	...
Springfield, Mo., clear	N.	24	28	22	...
Wichita, cloudy	N.E.	22	26	12	...
Williston, clear	N.W.	-10	-6	-10	...
Eastern states—					
Albany, cloudy	S.	56	62	48	...
Atlanta, cloudy	N.W.	52	60	50	.16
Boston, cloudy	S.W.	60	66	52	...
Buffalo, cloudy	W.	36	56	48	.24
New York, cloudy	S.	56	62	50	...
Oswego, cloudy	W.	42	62	46	.14
Parkersburg, cloudy	W.	40	62	58	.16
Philadelphia, rain	S.	58	64	50	.02
Pittsburgh, rain	W.	40	58	56	.06
Raleigh, cloudy	S.	56	64	44	.02
Washington, cloudy	S.W.	56	64	50	.01
Gulf states—					
Abilene, clear	E.	38	42	28	...
Amarillo, clear	S.E.	26	36	22	...
Brownsville, cloudy	N.W.	58	72	66	...
El Paso, clear	S.W.	58	62	42	...
Fort Worth, clear	N.E.	40	46	32	...
Galveston, clear	N.	58	62	50	.04
Jacksonville, cloudy	N.	70	76	58	...
Miami, cloudy	S.W.	70	78	70	...
Mobile, cloudy	N.	60	62	58	1.06
Montgomery, cloudy	N.	54	64	58	.53
New Orleans, cloudy	N.E.	58	68	58	1.74
San Antonio, cloudy	N.E.	52	60	42	...
Shreveport, clear	N.E.	48	54	42	...
Tampa, clear	N.W.	68	76	56	...
Vicksburg, cloudy	N.E.	46	58	58	.84
Mountain states—					
Boise, clear	N.W.	24	28	24	...
Cheyenne, snow	E.	0	8	8	.20
Denver, snow	N.	8	16	10	.01
Havre, clear	S.W.	-14	-10	-10	.02
Helena, cloudy	W.	-10	-8	-12	.04
Phoenix, clear	N.W.	62	70	42	...
Pueblo, snow	E.	14	16	14	.04
Salt Lake City, cloudy	N.	32	34	22	...
Santa Fe, cloudy	N.	40	42	14	...
Yel'stone Pk., cloudy	W.	-14	-10	-14	.06
Pacific states—					
Fresno, clear	N.W.	58	62	38	...
Los Angeles, cloudy	S.W.	58	60	50	...
Portland, Ore., clear	N.E.	28	36	34	.02
San Diego, cloudy	W.	58	64	50	...
San Francisco, cloudy	W.	58	62	46	...
Seattle, Wash., clear	N.	28	30	28	...
Spokane, clear	N.E.	12	16	10	...
Canadian—					
Battleford, clear	N.W.	-20	-16	-20	...
Calgary, cloudy	N.	-10	-6	-12	...
Edmonton, clear	N.W.	-20	-14	-16	...
Medicine Hat, cloudy	N.W.	-12	-8	-16	...
Minnedosa		-22	-18	-24	...
Montreal, cloudy	S.W.	52	54	30	.30
Quebec, rain	N.E.	30	36	26	.16
Qu'Appelle, clear	N.W.	-20	-16	-20	...
The Pas, clear	N.	-22	-22	-30	...
Toronto, clear	W.	34	50	44	.44
Winnipeg, clear	N.W.	-28	-14	-20	...

CHICAGO BOARD OF TRADE STOCKS

	Sales.	High.	Low.	Close.	Prev. close.
Arm of Ill A	300	1⅛	1⅛	1⅛	1⅛
Do B	100	⅛	⅛	⅛	⅛
Beverages Inc	100	2	2	2	....
Elec B & Sh.	2,108	20⅛	18⅞	19	19⅞
GenAm T Car	300	16⅛	16	16⅛	16
Natl Bellas H	300	1½	1½	1½	1⅛
Pennroad Corp	100	1⅞	1⅞	1⅞	1⅞
S O Indiana	1,633	23⅛	23⅛	23⅛	23
Stude com	200	5⅛	4⅞	4⅞	5

Total sales, 5,141 shares.

National Industries Shares, series "A," was removed from the list and from trading at the close today, since the trust is being discontinued.

SUGAR.

	Open.	High.	Low.	Close.	Prev. close.
Jan	72	73	72	72	72
March	77	78	76	78	77
May	83	83	82	83	82
July	88	88	87	88	88
September	93	94	92	93	92
Dec '33	99	99	99	99	98

NO PRESSURE ON LARD; PRICES AVERAGE HIGHER

Holders of lard were less anxious to sell and the market had a stronger undertone with a little buying to take off hedges on the part of packers and a moderate run of commission house buying orders. Prices are around a level that suggests the buying of lard as an investment, according to trade views. Futures closed 2½@7½c net higher. Cash lots were $3.87½ for regular and $3.25 for loose and leaf, with a fair demand. Bellies for January delivery were 15c lower at $3.55, and May unchanged at $4. Cash lots were $4.12½. Liverpool lard was lower, spots being off 1s and futures 6d to 1s 3d lower. Exports of lard were 622,737 lbs. and bacon, 55,000 lbs. Prices follow:

Clear Bellies.

	High.	Low.	Close Dec.7, 1932.	Dec.6, 1932.	Dec.9, 1931.
January	3.55	3.55	3.55	3.70	5.80
May	4.00	4.00	4.00	4.00	6.12
			Lard.		
December	....	....	3.80	3.75	5.87
January	3.75	3.70	3.75	3.67	5.72
March	....	....	3.80	3.72	5.85
May	3.90	3.87	3.90	3.82	5.95

COTTONSEED OIL.

NEW YORK, Dec. 7.—(AP)—Bleachable cottonseed oil was easy under renewed liquidation promoted by the weakness of tallow and grains, with final prices 2 to 8 points net lower. Trading was light with sale of only 5 contracts, or 45 brls. Bleachable spot closed, 3.45c; December, 3.46c; January, 3.53c; March, 3.71c; May, 3.80c; July, 3.92c.

1880 WAB. 2740 1932

James E. Bennett & Co.

MEMBERS ALL PRINCIPAL EXCHANGES

STOCKS GRAIN SUGAR COTTON

Winnipeg
New York—PRIVATE WIRES—Denver
New Orleans

332 S. La Salle St. CHICAGO
25 Beaver St. NEW YORK

STRICTER AUDITS IN LISTED STOCKS ARE PREDICTED

Brokers Seek Methods of Protecting Investor.

[Continued from page 25, column 6.]

Neither can it designate the auditors the company shall employ under the present system.

Unless a system is devised whereby the exchange shall require that auditors qualify under its rules, protection against dishonest certifications and inadequate examinations will depend largely on the caliber of the auditors employed.

Paul H. Davis, president of the Chicago Stock exchange, said yesterday that the exchange contemplates no changes in its present rules governing listings and financial statements.

"The exchange has strict rules governing these matters," he declared. "The listing committee has always exercised diligence in examining applications and will continue to do everything possible to protect the investing public."

Example of Abuse.

In the trial of the officials of H. O. Stone Co. it was brought out that an official of the company had prepared an audit which was merely certified by an accountant employed by the company. Protection against abuses growing out of such methods must rest largely with the qualifications required of accountants.

In many instances where abuses have been revealed the auditors have accepted the appraisals and valuations furnished by the officials of the company. This is not an uncommon practice.

In the case of the Insull investment companies the auditors explicitly stated in their letter of certification that the "values carried for investments are as determined by the board of directors."

Laws Fail to Stop Fraud.

Passage of a law requiring an independent audit by certified public accountants of the books of all corporations applying for listing on exchanges may have a beneficial effect, but it can hardly furnish a crook-proof insurance, in the opinion of investment bankers.

Stocks listed by exchanges are automatically qualified under the blue sky act. The abuses are by no means confined to the companies which qualify in this manner, however. Companies which have been qualified by the state commission have been guilty of gross abuses. Security lawyers familiar with the method of qualifying under securities state that listing on exchanges is more exacting than qualifying directly to the state officials.

CENTRAL PUBLIC SERVICE CORP. RECEIVER NAMED

Baltimore, Md., Dec. 7.—[Special.]—Receivership proceedings against the Central Public Service corporation were advanced today when an order was signed in the United States District court appointing Iredell W. Iglehart, Baltimore financier, receiver for the assets of the company. The order was a result of a petition filed by Morris Bromet and others. At the request of the same petitioners on Dec. 1 an order was signed giving the corporation until Dec. 14 to show cause why it should not be adjudicated a bankrupt.

Burley Tobacco Prices 50% Higher than Last Yr.

Abingdon, Va., Dec. 7.—(AP)—The Abingdon burley tobacco market opened today with prices 50 per cent higher than were paid on the opening day last year.

CHICAGO LIVE STOCK

HOGS.

Receipts, 21,000; shipments, 2,000.

Bulk of sales	$3.15@3.25
Light, good to choice, 140@160	3.15@3.25
Light, good to choice, 170@180	3.20@3.30
Good to choice, 180@210	3.20@3.30
Good to choice, 220@250	3.20@3.30
Good to choice, 260@325	3.05@3.25
Pigs, good to choice, 100@135	3.00@3.25
Pigs, fair to good, 100@125	2.75@3.00
Pigs, inferior to fair, 50@125	2.50@2.75
Light packing sows, 270@350	2.65@2.80
Heavy packing sows, 350@550	2.40@2.65

CATTLE.

Receipts, 6,500; shipments, 3,000.

Prime steers, 1,000@1,500	$7.00@7.75
Good to choice, 700@1,000	5.75@7.25
Bulk of sales	5.00@7.25
Poor to choice, 700@1,000	3.75@7.25
Low grade killing steers	2.50@3.50
Cows, choice to prime	3.00@3.75
Cows, good to choice	2.60@3.00
Cows, common to fair	1.90@2.25
Canners and cutters	1.00@1.75
Heifers, yearlings, good to choice	5.00@6.65
Bulls, bologna, common to good	2.10@2.90
Calves, poor to choice	1.50@5.25
Stockers and feeders	2.00@6.00

SHEEP AND LAMBS.

Receipts, 10,000; shipments, 3,500.

Native lambs, good to choice	$5.75@6.40
Native lambs, medium to choice	5.50@5.75
Native lambs, common to fair	4.75@5.50
Native lambs, culls	3.00@4.25
Fed west. lambs, good to choice	5.75@6.40
Feeding lambs, fair to good	5.00@5.25
Feeding lambs, good to choice	5.25@5.40
Ewes, light, good to choice	2.00@2.75
Ewes, heavy, good to choice	1.25@1.50
Ewes, inferior to fair	.50@1.00
Wethers, twos, fair to best	2.50@3.25
Yearlings, all grades	3.00@5.00
Bucks	1.00@1.50
Breedings ewes	3.25@5.00

COMPARATIVE PRICES.

HOGS—Bulk of sales yesterday	$3.15@3.25
One month ago	3.65@3.85
One year ago	4.20@4.30
Top yesterday, $3.30; average, $3.20.	
CATTLE—Bulk of sales	$5.00@7.25
One month ago	5.50@7.50
One year ago	6.00@10.00
Top yesterday, $7.75; average, $6.10.	
SHEEP—Fed western lambs	$5.75@6.40
One month ago	4.75@5.85
One year ago	5.00@6.00
Top yesterday, $6.40; average, $5.75.	

Estimated receipts at Chicago today: Cattle, 5,000; hogs, 24,000; sheep, 9,000.

INVESTMENT TRUSTS

	Bid.	Asked.		Bid.	Asked.
Am B Stk.	1⅜	1¾	Rep Tr S.	6.26	6.76
AmBC6%pf	5	8	See I Sec A	½	2
Am Bus S.	1.36	1.45	Do B	⅛	½
Basic Indy	1¾	....	Do6%1p	14½	25
Brit T In	.70	.95	Sel Am Sh	1.80	1.95
Bullock F.	11¼	12¾	Sel Cu Sh.	5¼	5½
Cum Tr S.	2.72	....	Sel Inc Sh	2⅝	3
Cor Trust.	1.70	....	SpencerTF	10⅝	11¼
Do A A	1.63	1.85	SupATr A	2.30	....
Do ac ser	1.63	1.85	Do AA	1.50	1.70
Div Tr A.	7	....	Do B	2.45	....
Do B	5⅛	....	Do DD	1.50	1.70
Do C	2.10	2.35	Do C	4.40	4.90
Do D	3⅝	4	Do D	4.10	4.60
Div Shrs.	1.07	1.14	TrusStO A	3⅛	....
FiveYrFT.	2.67	....	Do Shr B	3⅛	3½
Incorp Inv	12⅝	13⅛	TrusAmBS	3⅝	....
NationWS.	2.45	2.55	Do A	2⅞	3⅛
Do vtc	88⅛	8¾	USEL&P A	13⅛	14
NAMTSlis	1⅜	....	Do B	2.45	2.55
Do 1955	1.80	2.00	Do B vtc	8⅝	9⅝
Do 1956	1.80	2.00	Univ Tr S.	2.03	....

NEW · YORK · CURB · TRANSACTIONS

Wednesday, December 7, 1932.

Shares sold today .... 180,000 — Total sales 1932 to date 55,339,000
Year ago .... 347,344 — Total sales 1931 to date 98,813,590

	Sales.	High.	Low.	Close.	Net chge.
A					
Air Invest vtc	100	⅝	⅝	⅝	....
Ala Gt Sou.	50	30	30	30	— ¼
Alum Co Am	1,400	51	48⅝	49½	+ 1½
Do pf	500	40	39½	40	+ ½
Alum Goods	300	8½	8	8½	— ⅛
Am Austin	100	⅝	⅝	⅝	+ ⅛
Am Beverage	400	3½	3½	3½	+ ¼
Am Br & Cont	100	11/16	11/16	11/16	+ 1/16
Am Cap pf.	100	6⅝	6⅝	6⅝	....
AmCitP&L B.	200	4	3⅞	4	....
Do A	500	¼	⅛	¼	....
Am Cyan B.	500	4⅛	4⅛	4⅛	+ ¾
Am El Sec p.	200	4⅛	4	4⅛	+ ⅛
Am Equities	200	2⅝	2⅝	2⅝	— ⅛
Am Founders	800	⅞	¾	⅞	....
Am Gas & El	4,600	26¼	25⅞	25⅞	+ ⅞
Am Invest	600	3⅛	3	3⅛	+ ⅛
Am Laund M	150	9⅝	9⅜	9½	— ⅛
Am Mfg	25	10	10	10	— ⅝
Am Sup Pw.	4,600	5⅛	4⅞	4⅞	— ⅛
AmUt&GB vtc	100	⅝	⅝	⅝	....
Ark N Gas A.	500	1⅛	1⅛	1⅛	....
Asso G & E.	500	1⅝	1½	1½	— ⅛
Do A	2,200	2⅞	2	2	+ ¼
As Tel Ut	100	1⅛	1⅛	1⅛	+ ⅛
Atlas Corp	1,800	7¼	6⅞	6⅞	....
Do pf A	300	33⅝	33½	33⅝	+ ⅛
Do war	500	2⅛	2½	2½	+ ¼
Axton F A	200	75¼	70	70	— 5¼
B					
Blue Ridge	100	2½	2½	2½	+ ¼
Do cv pf	100	26¼	26¼	26¼	+ ¾
BrAmOilCoup	300	7⅛	7⅛	7⅛	....
Br Am Tob B	100	16½	16½	16½	+ ½
BufN&EP pf.	500	22	20⅞	21	+ ⅜
Burma Ltd	100	1⅛	1⅛	1⅛	....
C					
C A M Co vtc.	100	1/16	1/16	1/16	....
Can Marc Wi	400	1⅛	1⅛	1⅛	....
Celluloid	100	2	2	2	....
Cen P Ser A.	100	½	¼	½	....
Cen St El	1,300	2⅞	2¼	2⅝	+ ¼
Ch & Gen Eq.	100	⅝	¼	⅝	+ ⅛
Chesbro	50	85½	85½	85½	+ 2¼
Chief Consol.	700	1/16	1/16	1/16	— 1/16
Childs pf.	160	12¾	10	12¾	+ 3½
Cities Serv	3,600	3	2⅞	3	....
Do pfd	300	18⅜	17⅝	18⅛	+ ⅛
Cleve El Ill.	100	30⅞	30⅞	30⅞	— ⅛
Colon Oil	100	⅝	⅝	⅝	+ ⅛
ColG-E cv pf	150	79	78⅝	79	+ 1½
Col O&G vtc.	400	1	7	1	— ⅛
Comw Edis	200	73	72	72	+ 2
Comw & S w	600	⅜	⅜	⅜	....
Cons Cop Min	100	⅞	½	⅞	....
ConsG&E Bal	600	62⅞	61⅞	62⅞	+ 1⅝
Cons G Ut A.	300	⅝	⅝	⅝	....
Cord Corp	7,300	5	4⅞	4⅞	— ⅛
Cor & Rey	200	1¼	1	1¼	+ ⅛
Cosden Oil pf	200	2⅞	2½	2½	+ ¼
Creole Pet	200	2⅞	2⅞	2⅞	....
Cresson Gold	100	1/16	1/16	1/16	+ 1/16
CubanTob vtc	100	17	17	17	— 3
D					
Decre & Co	1,400	9⅝	9	9¼	— ¼
De Forest	100	½	½	½	+ ⅛
Duke Power	50	53¼	52	53½	+ 5½
E					
Eisler Elec	100	1⅛	1⅛	1⅛	....
El Bd & Sh	36,000	20⅝	18⅝	18⅝	— ¾
Do pf	700	34¼	32¼	33½	+ 1⅝
Do 5 pf	100	31	31	31	— 4½
El Pw As	100	4⅝	4⅝	4⅝	+ ⅛
Do A	100	4½	4½	4½	....
ElP&L 2d pfA	250	12⅞	11⅞	11⅞	— ⅝
Elec Share	200	4	3⅞	3⅞	+ ⅛
Do pf	300	40⅜	39½	39½	— ½
Evans Wallo.	400	¼	¼	¼	....
F					
Fed Bak Shops	100	¼	¼	¼	....
Fed Corp	100	17⅝	17⅝	17⅝	+ ⅝
Fisk Rub	300	1⅛	1⅛	1⅛	+ ⅛
Fla P&L 7pf.	25	26	26	26	— ¼
Flinkote A	200	1⅝	1½	1½	— ⅛
Ford M CanA.	200	6	6	6	....
Ford Mot Ltd.	900	3½	3⅜	3⅜	....
Found ForA.	100	4⅞	4⅞	4⅞	....
G					
Gen Alloys	800	1¼	1	1	+ ¼
Gen Aviation.	100	3	3	3	....
G'TheaEq cv pf	100	1/16	1/16	1/16	....
Glen Alden	300	10⅝	10⅛	10⅛	— ⅝
Globe Underwr	100	4	4	4	....
Goldman Sac	2,900	2⅞	2⅝	2⅝	....
Gt Atl&P nv	10	146	146	146	— 2
Do 1st pf	30	118⅝	118½	118½	....
Gulf Oil Pa	1,000	29½	28⅝	29¼	+ ⅛
H					
Hall Lamp	100	2¼	2¼	2¼	— ¼
Hamilton G vtc	1,000	1/16	1/16	1/16	+ 1/16
Hecla Min	300	3	3	3	....
Helena Rubin	100	⅝	⅝	⅝	....
Horn & Hard.	300	20⅞	20⅞	20⅞	— ⅛
HudsonBy M&S	100	3⅛	3⅛	3⅛	....
Humble Oil	100	44⅛	44⅛	44⅛	....
Hydro El Sec.	100	6⅝	6⅝	6⅝	+ ⅝
Hygrade Fd	100	3⅛	3⅛	3⅛	....
I					
Imp Oil Can.	300	7⅝	7½	7⅝	+ ⅛
Ind Pipe Line.	100	3⅛	3⅛	3⅛	— ⅝
Ins Co NAm.	500	33	32	33	+ ½
Insuran Sec	100	⅞	⅞	⅞	+ ⅛
Intl Hyd-El pf	50	20	20	20	+ 2½
Internat Petrol	600	10⅛	10⅛	10⅛	....
Inter Util B	200	1⅛	1⅛	1⅛	....
Irving Air Ch	400	5⅛	5⅛	5⅛	+ ½
K					
Kerr Lake	100	¾	¾	¾	+ ⅛
Kirby Pet	100	⅝	⅝	⅝	+ ⅛
Koppers G-Cpf	25	50	50	50	....
L					
Lake Shore M.	4,000	30⅜	29⅝	29⅝	— ⅛
Lefc Real pf.	100	4⅛	4⅛	4⅛	....
Lerner Strs	100	4½	4½	4½	+ 1
Lion Oil	1,000	2⅛	2	2	— ⅛
M					
Mayflower As.	100	29	29	29	+ ½
Memphis NGas	200	3⅛	3⅛	3⅛	+ ⅛
Mid West Ut.	1,200	¼	¼	¼	....
Mo-Kans PL	10,000	1/16	1/16	1/16	....
Montreal LH-P	100	26⅞	26⅞	26⅞	+ 1⅝
Mount Prod	600	3⅛	2⅞	3⅛	+ ⅛
N					
Nat Am Co	300	½	⅜	⅜	— ⅛
Nat BellasHess	2,900	1⅜	1⅛	1⅛	— ⅛
Nat Bond&Sh.	100	22⅛	22⅛	22⅛	....
Nat P&L6%pf	50	66⅛	66⅛	66⅛	+ ⅛
Newmont Min.	100	15	15	15	....
NY Tel6½ pf.	50	115	115	115	....
Niag Hud Pw	1,434	14⅝	14⅛	14⅛	....
Do A war	100	11/16	11/16	11/16	....
Niag ShMd B.	500	5⅛	4⅞	5⅛	+ ⅛
Noma Elec	500	2	2	2	....
Novadel-Ag	800	45	44¼	45	+ ¾
O					
Ohio Cop	8,800	⅛	⅛	⅛	....
P					
Pac G&E 1pf.	100	24	24	24	....
Pac Tin Spec.	100	3⅛	3⅛	3⅛	+ ⅛
Pan-Am Airw.	200	23	23	23	+ 2⅛
Pantepec Oil	100	¼	¼	¼	+ ⅛
Parke Davis	400	17⅝	17	17⅝	+ ⅛
Parker R P	50	27	27	27	— 2
Pennroad	2,200	1⅝	1½	1⅝	+ ⅛
Pa W & P	200	53	53	53	+ ½
Petrol Cor war	400	1/16	1/16	1/16	....
Phil Mor Cons	300	2⅞	2⅞	2⅞	....
Pilot Radio A	100	2½	2½	2½	+ ⅛
Pioneer Gold	1,400	4⅛	4	4⅛	+ ⅛
Prudent Inv	500	3⅛	3⅛	3⅛	+ ⅛
Pub U H war	100	1/16	1/16	1/16	....
Do xw	900	⅝	½	½	— ⅛
Pure Oil pf.	10	52½	52½	52½	— ⅛
Q					
Quaker O pf.	10	107½	107½	107½	+ 2½
R					
Rainbow L B.	400	¼	¼	¼	....
Relian Intl A.	100	2½	2½	2½	+ ¼
Reybarn Inc	100	⅜	⅜	⅜	— ⅛
Reynolds Inv.	400	¼	¼	¼	....
Royal Type	100	6⅝	6⅝	6⅝	— ¾
S					
Safety CH&L	300	22½	20	21	+ 1
St Regis Pap.	2,100	3⅛	3	3⅛	+ ⅛
Salt Cr Prod.	500	3⅞	3⅝	3⅞	+ ⅛
Sec Al n v	500	7	7	7	+ ⅛
Sel Ind al ctfs	200	38⅛	38⅛	38⅛	+ ⅛
Shenandoah p	100	14⅛	14⅛	14⅛	— ⅛
Sher Wms	100	17	17	17	+ ⅝
Silica Gel ctf.	200	½	½	½	....
Sim Bd cv pf.	100	3⅛	3⅛	3⅛	....
Smith A O	100	20	19	19	— ⅝
So Am G&P	600	⅝	⅝	⅝	+ ⅛
S Cal Edis C pf	100	20⅛	20⅛	20⅛	— ⅛
Southld Roy.	1,000	4⅛	3⅞	4⅛	+ ⅛
Spieg M S pf.	100	27¾	27¾	27¾	+ 2¼
St Oil Ind	9,500	23⅝	22⅞	23⅛	+ ⅛
St Oil Ky	400	11⅝	11⅝	11⅝	+ ⅛
St P & L pf.	50	39	39	39	+ ⅛
Starrett	400	⅝	⅝	⅝	— ⅛
Do pfd	800	⅝	½	⅝	+ ⅛
Stinnes H	400	1	⅞	⅞	— ⅛
Stutz M Am	100	11	11	11	....
Sun Inv pfd	200	24⅞	24⅞	24⅞	+ 2⅞
Swift & Co	200	7⅝	7⅝	7⅝	+ ⅛
Swift Int	200	15⅛	15⅛	15⅛	— ⅛
Swiss Am E pf	50	34⅛	34⅛	34⅛	+ ⅛
T					
Technicolor	500	3	3	3	+ ⅛
Teck Hugh G.	700	3⅛	3⅛	3⅛	+ ⅛
Texon Oil	500	8	7⅝	8	....
Tob Prod Del.	300	1/16	1/16	1/16	— 1/16
U					
Union Am Inv	100	12	12	12	....
Union Oil	200	9⅝	9⅝	9⅝	— ⅛
Unit Cor war.	300	3	3	3	....
Unit Fdrs	2,700	1⅛	1⅛	1⅛	....
United Gas	3,200	2	1⅞	2	+ ⅛
Do war	100	⅝	⅝	⅝	....
Do pfd	100	22⅝	22⅝	22⅝	+ ⅝
Un L & P A	800	4⅛	4⅛	4⅛	+ ⅛
Do cv pfd	300	19⅝	19⅝	19⅝	+ ⅝
U S & Int Sec	100	⅜	⅜	⅜	....
U S Elec Pow	600	1	⅞	⅞	— ⅛
U S Foil B	100	3	3	3	— ⅛
Utility Equi	500	2⅛	2⅛	2⅛	— ⅛
Util P & L	600	1⅝	1⅝	1⅝	— ⅛
Util & Ind pf.	200	3⅝	3⅝	3⅛	+ ⅛
V					
Van Camp	200	⅝	⅝	⅝	....
W					
Walgreen	700	14	14	14	....
West T&S vtc	200	6⅛	5	5	— 5
Woolwth Ltd.	200	11⅛	11⅛	11⅛	....
Wright Hagr.	700	3	3	3	....
Y					
Y Oil & G A.	1,400	1⅛	1	1⅛	....
Yukon Gold	300	⅝	⅝	⅝	— ⅛

DOMESTIC BONDS.

No. thous.		High.	Low.	Close.	Net chge.
9	Ala Pow 5s '46	95½	95	95½	+ ⅝
22	do 5s '51	88½	87⅝	87⅝	— ¾
5	do 4½s '67	76⅝	76⅝	76⅝	+ ⅝
3	Alumin Co 5s '52	94	94	94	+ ⅛
1	Alum Ltd 5s '48	61⅝	61⅝	61⅝	+ ½
3	Am ComwP 6s'40	1⅝	1⅝	1⅝	— ⅛
2	Am E&P 6s '57A	29	29	29	— ⅝
1	Am G&E 5s 2028	83⅝	83⅝	83⅝	+ ⅛
2	Am G&P 6s '39	32	29⅞	32	+ 3⅛
2	do 5s '53	27⅝	27⅝	27⅝	— ⅛
4	Am P&L 6s 2016	56½	55⅝	56½	+ 1⅛
1	Am Rad 4½s '47	94	94	94	— ½
8	Am R M 5s '48	50	49⅝	49⅝	— ⅛
4	do 4½s '33	56½	56	56	— ½
1	Am Seat 6s '36	33	33	33	+ 1
1	Appal G 6s '45 B	4⅛	4⅛	4⅛	....
9	Appal E P 5s '56	84⅝	84⅝	84⅝	+ ⅛
5	Ark P&L 5s '56	81⅝	81	81⅝	+ 2⅛
11	As Elec 4½s '53	45	44⅝	45	— 1
3	As G&E 5½s'38ic	22⅛	22	22	— ⅛
38	do 5s '50	24	23⅝	23⅝	— ⅛
1	do 5½s '77	26⅝	26⅝	26⅝	+ ⅛
29	do 5s '68	23⅛	22⅝	22⅝	— ¾
20	do 4½s '48	22⅛	22	22⅛	+ 1⅛
62	do 4½s '49 C	22⅛	21⅝	21⅝	....
12	As T U 5½s '44C	21⅝	21⅝	21⅝	+ ⅛
7	do 6s '33	38	37	38	....
2	AsT&T 5½s '55A	28	27	28	+ ⅛
66	B&O RR 5s F'06	40	38⅝	40	....
9	Bell T C 5s '55 A	95½	94⅝	95⅛	+ ¾
6	do 5s '57 B	95	94⅝	95	+ ¾
16	do 5s '60 C	95⅝	94⅝	94⅞	+ ⅝
3	Birm El 4½s '68	74	74	74	....
1	Birm Gas 5s '59	55	55	55	....
1	Bos&M 6s '33 M	100	100	100	— ⅛
1	Bost C G 5s '47	103⅝	103⅝	103⅝	— ⅛
1	BufGEl 5s '56A	105⅛	105⅛	105⅛	— ⅛
4	do 5s '39	105⅛	105⅛	105⅛	— ⅛
1	Can N RE7s'35E	100	100	100	+ ⅛
33	Can Pac 6s '42	83⅝	83	83⅝	+ ⅝
19	Caro P&L 5s '56	61⅛	60⅝	60⅞	— ⅛
6	Caterp Tr 5s '35	94	94	94	....
3	Cen AL&P 5s '60	87	86⅝	87	....
6	Cen IllPS 5s '68G	75	74⅝	75	+ ½
9	do 4½s '67 F	69⅝	69	69⅛	+ ⅛
1	Cen Me 5s '55D	93⅝	93⅝	93⅝	+ ⅛
1	Cen P&L 5s '56	64⅛	64⅛	64⅛	+ ⅛
12	Cen P S 5½s '49	4	3⅝	3⅝	— ⅛
1	do 5½s '49 xw	4	4	4	+ ⅛
23	Cen StEl 5½s '54	30⅛	30	30⅛	+ ⅛
5	do 5s '48	38	37	37⅛	— ⅛
2	Cen StPL 5½s '53	38	38	38	....
17	Chi DE 4½s '70A	78⅛	78⅛	78⅛	....
6	do 5½s '35 B	83	82	83	+ 1
5	ChiJR&USY 5s'40	95	95	95	— ⅝
1	Chi R cod 5s '27	46⅝	46⅝	46⅝	....
6	Cig S R 5½s'49A	28⅝	28⅛	28⅝	+ ⅝
16	Cities Ser 5s '66	37	36	37	+ 1
83	do 5s '50	37⅛	37	37⅛	+ ⅛
17	Cit S G 5½s '42	47⅛	47	47⅛	— ⅛
3	Cit S GP 6s '43	57	56⅝	57	....
21	Cit SPL 5½s '49	39⅝	38⅝	39⅝	+ ⅛
12	Cit SPo 5½s '52	40	39⅛	40	+ ⅛
1	Clev E Ill 5s '39	104⅝	104⅝	104⅝	+ ⅛
1	do 5s '61 B	106⅝	106⅝	106⅝	— ⅛
1	Colo Pow 5s '53	93⅛	93⅛	93⅛	+ ⅛
4	Comw E 5s '53A	101⅛	101	101	— ⅛
7	do 5s '54 B	102	101½	101½	— ½
1	do 4½s '56 C	96	96	96	+ ⅛
28	do 4½s '57 D	96	95⅝	96	....
12	do 4½s '60 E	95⅝	95⅝	95⅝	— ⅛
54	do 4s '81 F	87½	87⅛	87⅛	— ⅛
11	do 5½s '62 G	105	104⅝	105	+ ⅛
8	do 5s '57	73¼	72½	73¼	....
12	CommP&L 5s '57	44	43	44	....
1	do 4½s '56 C	102⅛	102⅛	102⅛	+ ⅛
4	do 5s '62 D	105	105	105	+ ⅛
35	Conn RP 5s '52A	94⅛	94⅛	94⅛	+ ⅛
3	ConGELPB 4s '81	96⅝	96⅝	96⅝	— ⅛
3	Con GU 6½s '43A	4½	4	4	....
30	do 6s '43 A	25⅝	24⅛	25⅛	+ 1⅛
1	Con P 7½s '36sta	52	52	52	+ 2
7	Consum P 5s '36	104⅛	104⅛	104⅛	+ ⅛
25	do 4½s '58	101⅛	101	101½	+ ⅛
21	ContGE 5s '58 A	54½	54	54⅛	+ ⅛
4	Cont Oil 5½s '37	95⅝	95⅝	95⅝	....
2	Cudah P 5½s '37	89⅝	89⅝	89⅝	+ ⅛
4	do 5s '46	100⅛	100⅛	100⅛	+ ⅛
1	DallasPL 6s '49A	106	106	106	+ ⅛
31	DaytP&L 5s '41	104⅛	104	104⅛	+ ⅛
1	Denv GE 5s '49	100⅛	100⅛	100⅛	— ⅛
11	Det C G 6s '47A	87⅛	87	87	— ⅛
1	do 5s '50 B	82⅝	82⅝	82⅝	....
3	Det Int Br 7s '52	1	⅝	1	+ ⅛
3	Dix GG 6½s '37A	78	78	78	— ½
5	East UI 5s '54 A	22	21⅛	21⅛	— ⅛
1	Ed El Ill 5s '35	102⅝	102⅝	102⅝	....
4	do 5s '34	102⅛	102⅛	102⅛	....
3	El PasoEl 5s'50A	81⅛	80	80	— 3
14	El P&L 5s 2030	43⅝	43	43⅛	+ ½
16	Emp OR 5½s '42	37⅝	36⅝	37⅝	+ ⅝
4	Eric Ltg 5s '67	91	91	91	+ ⅛
5	Fairb Mor 5s '42	55	55	55	....
1	Fed Wat 5½s '54	42⅝	42⅝	42⅝	+ 1
7	Firest C M 5s '48	76	76	76	+ ⅛
3	Fisk Rub 5½s '31	44	44	44	+ ½
8	do 5½s '31 cod	44	43⅛	44	+ ⅛
1	do 8s '41 cod	52⅛	52⅛	52⅛	....
15	Fla P&L 5s '54	61	60⅛	61	+ ⅛
6	Fla P 5½s '79 A	60⅛	59	60	+ ⅛
4	Gary EG 5s '34 A	63	62⅝	62⅝	— 1⅛
14	Gatin P 5s '56	65⅝	64⅝	65⅛	+ 1
3	do 6s '41	53	51	53	+ 4
21	do 6s '41 B	54	49	53	+ 3
1	Gen Bronz 6s '40	49	49	49	....
1	Gen P U 6½s '56	23	23	23	— ⅛
2	do 6½s '33	30	30	30	....
5	Gen WW 5s '43A	40⅛	40⅛	40⅛	....
3	do 6s '44 B	11	11	11	— ⅛
2	do 6s '44 B cod	11	11	11	+ ⅛
1	Geo Pow 5s '67	78⅝	78⅝	78⅝	+ 1
1	Geo P&L 5s '78	54⅛	54⅛	54⅛	....
1	Gillette 5s '40	100⅛	100⅛	100⅛	....
2	Glen Ald C 4s '65	56	56	56	+ 1
2	Glid Co 5½s '35	85	85	85	....
1	GobelA 6½s '35A	68	68	68	— 2
5	Gr Trunk 4s '50	62⅛	62⅛	62⅛	+ ⅛
5	do 6½s '36	98	98	98	+ ⅛
3	GrtWestP 5s '46	102	102	102	+ ⅛
2	Gulf Oil Pa5s'47	97⅛	97⅛	97⅛	— ⅛
11	do 5s '37	99⅝	99⅝	99⅝	— ⅛
3	GulfStUt 5s'56A	73	72⅝	72⅝	— ⅛
3	Hall Pr 5½s'47A	57⅛	57⅛	57⅛	+ ⅛
1	Hood Rub 7s '36	48⅝	48⅝	48⅝	— 1⅛
1	do 5½s '36	40⅛	40⅛	40⅛	— ⅛
5	HousL&P4½s'81E	90	90	90⅛	+ 1
3	do 5s '53 A	98	98	98	+ 1
2	HughesTl 5½s'36	90	90	90	+ 2
1	HygradeFds6s'49A	42⅛	42⅛	42⅛	+ ⅛
4	Idaho Pow 5s'47	99	98⅝	99	....
5	Ill Cen 4½s '34	37⅝	37⅝	37⅝	— ⅛
4	Ill P&L 5s'56C	64⅝	64	64⅛	+ ⅛
4	do 5½s '57	55	55	55	+ ⅛
4	do 5s '53	69⅝	68⅝	69⅛	+ ⅛
5	Ind&Mich 5s '55	95⅛	95⅛	95⅛	+ 1
8	Ind Svc 5s '50	33	32⅝	33	+ ⅛
10	do 5s '63 A	32⅛	32⅛	32⅛	....
43	IndplsP&L 5s'57A	86⅝	86⅛	86⅝	....
9	InsullUtInv6s'40B	1⅛	1⅛	1⅛	+ ⅛
1	InterP 6s'48Aww	3⅛	3⅛	3⅛	— ⅛
9	do 7s '36 D	101⅛	101⅛	101⅛	....
5	do 7s '57 E	89	88⅝	88⅝	— ⅛
3	Int Salt 5s '51	77	77	77	— 1
2	InterSecAm 5s'47	46	45	46	+ 1⅛
1	InterI&S 5½s'46A	41⅛	41⅛	41⅛	+ ⅛
14	Inters Pw 6s '52	45⅛	44⅛	44⅛	— ⅛
10	do 5s '57	60	59⅛	59⅛	— ⅛
2	IntersPSve 5s'56D	70	70	70	+ 1⅛
1	InvesCo5s'47Aww	73	73	73	....
10	Ia-NebL&P 5s'61B	78⅝	78	78	— ⅝
5	IaPubSve 5s'57	81	81	81	+ ⅛
1	JacksonvG 5s '42	54	54	54	....
34	JerCP&L 4½s'61C	89⅛	88⅝	89	+ ½
5	Ky Util 6½s '48D	88⅛	88⅛	88⅛	+ 1
3	do 5s '69 I	70⅝	70	70⅝	....
1	Keyst Tel 5½s'55	58	58	58	+ 1⅛
1	Kop G&C 5½s'50	74	74	74	....
13	do 5s '47	72	70⅛	70⅛	+ ⅛
21	Lehi PS 6s2026A	71	71	71	....
3	L McN&L 5s '42	56⅛	56⅛	56⅛	— ⅛
3	LosAngG&E 5s'61	96⅝	96⅝	96⅝	+ ⅛
16	LG&EKy 4½s'61C	97⅛	97⅛	97⅛	+ ⅛
1	Louis P&L 5s'57	86⅝	86⅝	86⅝	+ ⅛
1	ManitoP 5½s'51A	43	43	43	....
3	Mass Gas 5½s'46	90	90	90	....
6	do 5s '55	83⅝	82⅝	83	— ⅛
1	McCord R 6s '43	18	18	18	+ ⅛
4	Memp P&L 5s'48	97⅝	97⅝	97⅝	— ⅛
1	Metro Ed 4s '71	72⅝	72⅝	72⅝	— 1⅛
12	do 5s '62 F	87⅛	86	86	— ⅛
7	Mid W Ut 5s '33	8⅛	7⅝	8⅛	— ⅛
1	do 5s '34	8⅛	8⅛	8⅛	— ⅛
2	do 5s '35	8⅝	8⅛	8⅛	+ ⅛
20	MidStP 6½s'45A	25⅛	25	25	— 2⅛
3	MissP&LCo 5s'57	76⅛	76⅛	76⅛	— 1
1	Miss Pow 5s '55	64⅛	64⅛	64⅛	....
3	MissRivP 5s '51	101⅝	101⅝	101⅝	— ⅛
2	MoPubSvc 5s'47A	58⅛	58⅛	58⅛	— ⅛
2	MonWP 5½s'53B	68⅛	68⅛	68⅛	....
7	MontLH&P5s'51A	90⅛	89⅝	89⅝	— ⅛
2	MorrisP 6s'47Axw	49	49	49	....
4	Narragans 5s '57	99⅝	99⅛	99⅝	+ ⅛
1	do 5s '57 B	99⅛	99⅛	99⅛	+ ⅛
2	NatP&L 6s2026A	76⅛	76⅛	76⅛	— ⅛
8	do 5s 2030 B	63	61⅝	61⅝	— 2⅛
44	NatPubSve 5s'78	19⅛	18⅝	18⅝	+ ⅛
5	do 5s '78 ctf	18	18	18	....
10	NebrPw 4½s '81	99⅛	99⅛	99⅛	....
4	NevCalE 5s '56	62	62	62	....
1	NewAmGas 5s'48	98	98	98	+ 1
8	NEngG&E 5s '50	55⅝	55	55⅛	— ⅛
7	do 5s '48	55⅝	54⅛	55⅛	— ⅛
11	do 5s '47	55⅛	54	55⅛	— ⅛
3	NEngPow 5½s'54	59⅝	59⅛	59⅝	— ⅛
3	do 5s '48	55⅝	55	55	— ⅛
2	do 5s '51	101⅛	101⅛	101⅛	+ ⅛
3	NOrlPS 4½s '35	54⅛	54⅛	54⅛	....
13	NYChi&StL 6s'35	19⅛	19⅛	19⅛	+ ⅛
1	NYFor 5½s'48ww	68	68	68	....
59	NYP&Lt 4½s'67	92⅝	92	92⅝	+ ⅛
13	NYStE&G 4½s'80	83⅝	83⅛	83⅛	— ⅛
2	NiagFallP 6s'50	106⅛	106⅛	106⅛	+ ⅛
11	do 5s '59 A	101⅛	101⅛	101⅛	+ ⅛
7	NoAmL&P 5s'33	100⅛	100⅛	100⅛	....
10	do 5½s '56 A	43⅝	42⅛	43⅛	+ ⅝
1	NorIndPS4½s'70E	78	78	78	+ 1⅛
30	NorStateP 4½s'61	91⅝	90⅝	91⅝	+ 1⅛
3	NorTexU 7s'35xw	85⅛	82⅛	82⅛	— 2⅛
1	Ohio Edis 5s '60	95⅛	95⅛	95⅛	+ ⅛
5	Ogden Gas 5s'45	94	94	94	....
5	do 5s '52 B	100	99⅝	100	....
5	OhioPo 4½s'56D	94⅛	94	94⅛	+ ⅛
10	Okla G&E 5s '50	84⅝	83⅝	84⅛	+ ⅛
4	OswegoFls 6s'41	55	54⅛	54⅛	— 1⅛
47	PacG&E 4½s'60F	97	96⅝	96⅝	+ ⅛
2	do 5s '55 D	102	101⅝	102	+ ⅛
14	do 5½s '52 C	104⅛	104⅛	104⅛	+ ⅛
16	PacP&L 5s '55	64	63⅛	63⅛	+ ⅛
1	Palmer Lou 6s'38	80⅛	80⅛	80⅛	— ⅛
5	PenCP&L 4½s'77	76	76	76	+ ⅛
2	Pen El 4s'71F	72	72	72	+ 1
1	POP&L 5½s'54A	99	99	99	+ ⅛
4	PenW&P 5s'40	105⅛	105	105⅛	+ ⅛
10	do 4½s '68 B	98⅛	97⅝	98⅛	+ ⅛
4	Peo GL&C 4s'81B	86	83⅝	86	+ 2⅛
25	do 6s '57 C	103⅝	103⅛	103⅝	....
2	Peo L&P 5s'79	1⅛	1⅛	1⅛	....
3	Phila El 5s '66	108	107⅝	108	+ ⅛
4	PhilElP 5½s'72	106⅛	106	106	— ⅛
2	PhilSG&E4½s'57	101⅛	101	101⅛	....
15	PhilSubW 5s'55	100	99⅝	100	— ⅛
5	PiedmEl 6½s'60A	63⅝	62⅛	62⅛	— ⅛
4	PittsCoal 6s'49	85	83⅝	85	+ 2
2	PotomEd 5s'56E	81	81	81	....
2	PoCorCan4½s'59B	38	38	38	— ⅛
3	Proct&G 4½s'47	103⅝	103	103	— 1
5	PubSerNIll 5s'56	89	88⅝	89	....
2	do 4½s '80 E	82	82	82	— 1
2	do 4½s '81 F	83⅛	83⅛	83⅛	+ ⅛
48	do 6½s '37 G	101⅛	101	101	....
3	PubSNJ 6s ctfs	112	112	112	....
2	PubSOkla 5s'57D	69⅛	69⅛	69⅛	— ⅛
2	PubSSub5½s'49A	68	68	68	+ 1⅛
5	PugSdP&L5½s'49	67	66⅛	66⅛	+ 1⅛
9	do 4½s '50 D	59⅛	58⅝	59⅛	+ 1
6	RepGas 6s'45A	16⅛	16	16	— ⅛
12	RochCenP 5s'53	45⅝	45⅛	45⅝	— ⅛
5	RochRy&L 5s'54	104	103⅝	103⅝	....
1	StLGas&C 6s'47	15⅛	15⅛	15⅛	....
13	SafeHarW 4½s'79	98⅝	98⅛	98⅛	+ ⅛
1	SDG&E 5½s'60E	104⅛	104⅛	104⅛	....
7	SchulRE 6s'35xw	9	8⅝	9	+ ⅛
1	Scran El 5s'37	103⅛	103⅛	103⅛	+ ⅛
1	Seattle Lt 5s'49	41	41	41	+ ⅛
10	SbW&P 5½s'67A	59	58⅛	59	+ ⅛
25	do 4½s '70 D	59	59	59	+ ⅛
4	do 5s '70 C	67	67	67	....
1	Sheff Stl 5½s'48	66	66	66	+ 1
1	SiouxCG&E6s'49B	86	86	86	— 2
15	SHP&L6s2025Axw	71	70⅛	71	+ ⅛
1	SoCalEd 5s'39	106	106	106	....
3	do 5s '51	102⅛	102⅛	102⅛	— ⅛
3	do 5s '52	102⅛	102⅛	102⅛	— ⅛
4	do 5s '54	102⅝	102⅛	102⅝	+ ⅛
5	SoCalGas 5s'57	93⅛	93⅛	93⅛	— ⅛
12	do 4½s '61	89	88⅝	89	+ ⅛
3	SoIndG&E5½s'57	104	103⅝	104	+ ⅛
3	SoNatGas 6s'44	43⅝	43	43⅝	+ ⅛
2	SWG&E 5s'57A	78⅝	78	78	— ⅛
3	do 5s '57 B	79	79	79	— ⅛
2	S W NatG 6s'45	31⅛	31⅛	31⅛	....
1	SWPubSve 6s'45	65⅝	65⅝	65⅝	— 3⅛
8	SWP&L 6s2022A	54	53	53	+ ⅛
9	StalerMfg 6s'42	75	75	75	+ ⅛
2	StandG&E 6s'35	56⅛	56⅛	56⅛	— ⅛
4	do 6s '51	47⅛	46⅝	46⅝	+ ⅛
6	do 6s '66	48	46	48	+ 2½
1	StandInv 5½s'39	68	68	68	+ 1
8	StandP&L 6s'57	44⅛	43⅝	44⅛	+ 1⅛
1	StandTel 5½s'43	29⅝	29⅝	29⅝	— ⅛
9	Sun Oil 5½s'39	100⅛	100⅛	100⅛	+ ⅛
6	SuperpoIll 4½s'70	73⅝	72	73⅛	+ 1⅛
1	do 4½s '68	74	74	74	+ 2⅝
9	Swift&Co 5s'40	94	93⅝	93⅝	— ⅛
8	do 5s '44	102⅝	102	102⅝	+ ⅛
6	SyracuseL 5s'57B	103	103	103	....
26	TexElS 5s'60	80	79⅛	80	+ ⅛
6	TexGasUt 6s'45	20	19⅛	20	+ ⅛
45	TexP&L 5s'56	81	80	80⅛	+ ⅛
1	do 5s '37	100	100	100	....
75	ToledoEd 5s'62	95⅝	95⅛	95⅝	....
7	Tri Util 5s'79	⅛	⅛	⅛	....
5	TwCRTr 5½s'52A	30	29⅛	30	+ 1
2	Ulen & Co 6s '44	17⅛	17⅛	17⅛	+ ⅛
5	UnAtlCo 4½s'37	98⅝	98⅝	98⅝	— ⅛
1	UnEl 5s'67B	101⅛	101⅛	101⅛	+ ⅛
12	UnGulfCor 5s'50	100	99⅝	100	+ ⅛
2	UnTerm 5s'42	88⅛	88⅛	88⅛	— 3⅛
3	UnitEINJ 4s'49	100	99⅝	99⅝	— ⅛
6	UnL&P 6½s'74	52	52	52	....
1	do 6s '75	49⅛	49⅛	49⅛	+ ⅛
3	UnL&Ry 5½s'52	53	52⅛	52⅝	+ ⅛
1	do 6s '52 A	80⅝	80⅝	80⅝	+ ⅛
7	do 6s '73 A	41	41	41	....
2	UnPub 6s'42A	2⅝	2⅝	2⅝	— ⅛
8	USRub 6s'33	89	87	89	+ 1⅛
2	do 6½s '38	40	40	40	+ 2⅝
2	UtahP&L6s2022A	55	55	55	— 2
3	UticaG&E5s'52E	100⅛	100⅛	100⅛	+ ⅛
52	VanCPkg 6s'48	25⅝	21⅛	25⅛	+ 4
2	VirEl&P 5s'55A	95⅛	95⅛	95⅛	— ⅛
1	VirPubS 6s'46	52	52	52	+ 1
15	do 5½s '46 A	73	71⅝	71⅝	....
6	do 5s '50 B	66⅝	66⅛	66⅛	— 1
1	Waldorf-Ast 7s'54	9	9	9	+ ⅛
3	WashWatP 5s'60	97⅛	97⅛	97⅛	+ ⅛
5	WestNDel 5s'44	24⅛	24⅛	24⅛	+ ⅛
22	WPaPow 4s'61H	97	96⅝	97	+ ⅛
9	W Tex Ut 5s'57A	48	47⅝	47⅝	+ ⅛
12	WUG&E 5½s'55A	81⅛	81	81	+ 1⅛
1	WisMinnL&P5s'44	80	80	80	+ ⅛
5	WisP&L 5s'56E	85⅛	85⅛	85⅛	+ ⅛
3	YadkRivP 5s'41	90	89	89	+ 1
2	York Rys 5s'37	83⅛	83⅛	83⅛	+ ⅛

FOREIGN BONDS.

No. thous.		High.	Low.	Close.	Net chge.
1	AgriMtgBk 7s'46	31	31	31	+ 1⅛
2	BadenCMun 7s'51	51⅛	51	51⅛	+ 2⅛
53	BAiresPr 7½s'47	32	30	32	+ 2
6	do 7s '52	25⅛	24⅝	25⅛	+ ⅛
5	CaucaVal 7s'48	5⅝	5½	5½	— 1⅛
2	CenBkGer 6s'52A	39	38⅝	38⅝	— ⅛
15	do 6s '51 B	52	51	52	....
17	ChileMBk 6s'31	11⅛	11	11⅛	+ 1⅛
49	ComPvtB 5½s'37	53	52	53	+ 1⅛
1	DanishCon5½s'55	81⅛	81⅛	81⅛	+ 1⅛
7	do 5s '53	62⅛	62	62⅛	— 7⅛
2	DanzigPt 6½s'52	38⅛	38⅛	38⅛	....
2	DenMBk 5s'72X	69⅛	69⅛	69⅛	+ ⅛
3	EreMEl 6½s'53A	66	64⅝	64⅝	— 1⅛
3	EuroEl 6½s'65xw	61⅛	60⅝	61⅛	+ 1⅛
1	EuroMtr 7s'07C	31⅛	31⅛	31⅛	....
1	FinIndBk 7s'44	67	67	67	— ½
25	FinRMBk 6s'61	35	35	35	— 1
1	FirstBoGW 7s'57	50⅛	50⅛	50⅛	+ 1⅛
18	GerCMun 7s'47	44⅛	44⅛	44⅛	+ ⅛
2	do 6s '47	44⅛	44⅛	44⅛	+ ⅛
5	Hambg El 7s'35	72⅛	72⅛	72⅛	+ 1⅛
16	do 5s '38	61⅛	61	61	....
2	HanovSt 6½s'49	39⅝	39⅝	39⅝	....
3	ItSunPw 6s'63A	48	48	48	....
2	MendozaP 7½s'51	20⅝	20⅝	20⅝	+ 2⅛
8	NipponEP 6½s'53	33⅛	33⅛	33⅛	+ ⅛
1	ParanaBraz 7s'58	5⅛	5⅛	5⅛	— ⅛
4	PrussiaEl 6s'54	45	45	45	....
3	Rio de J 6½s'59	7⅛	7⅛	7⅛	— ⅛
13	RuhrGas6½s'53A	50	49	50	+ 1⅛
2	RuhrHsg 6½s'58	42	41⅛	42	+ 1
25	Rus6½s ctfNC'19	2	1⅛	2	+ ⅛
20	do 5½s ctf '21	1⅛	1⅛	1⅛	— ⅛
1	Santiago Ch 7s'49	4⅛	4⅛	4⅛	....
8	SaudaFls 5s'55A	102	101⅝	101⅝	— ⅛
16	SaxPubW 6s'37	54⅛	53⅛	54⅛	+ 1
4	Stinnes 7s'36xw	43⅝	43⅝	43⅝	....
14	do 7s '46 xw	41	39⅛	39⅝	— ⅛
13	TermiElec 6½s'53	70	69	70	+ 1
1	UnElSve 7s'56xw	75	75	75	....

*Ex dividend. †First sale since ex dividend date or dates. ww—With warrants. xw—Without warrants.

PRODUCE MARKETS

Fresh eggs were in fair demand, the forecast for cold weather being a factor. Prices were unchanged. Receipts, 1,766 cases. Butter steady. Receipts, 5,790 tubs. Live colored springs were ½c lower and rock springs steady to ½c lower. Receipts, 23 trucks. Potatoes were slightly stronger on russets and steady on white stock. Receipts, 44 cars with 205 cars on team track.

WHOLESALE CREAMERY BUTTER PRICES.

	—Chicago— Whole milk.	Centralized.	New York.	Boston.	Philadelphia.
93 score	22¼	....	24¼	....	25¼
92 score	22¼	....	23¾	24	24¼
91 score	22	....	23	23¾	23¾
90 score	21½	22¼	22½	23¼	22¾
89 score	21½	21½	22	23	22
88 score	21	21	21¾	22¾	21½
87 scoreN	20	....	....	....	21
86 score	19	....	....	....	....

BUTTER PRICES TO CHICAGO RETAILERS.

Score—	Tubs.	Prints.	Cartons.
Best [92-93]	24½-26	26½-27	26½-28
Good [89-91]	23½-24½	25 -26	25½-26½

WHOLESALE CHEESE PRICES.

	Chicago.	Boston.	New York.	Philadelphia.
Flats	....	....	12½-13½	
Twins	11½-12	13 -14		
S. Dias.	12½-12¼	13 -13½	13 -13¼	13½-13½
Y.Ams.	....	13 -13½	13 -13½	
Lghns.	12½-12½			13½-13½

LIVE POULTRY—WHOLESALE.

Turkeys	11@16c	Old roosters	8½c
Hens	10@13c	Leghorn broilers	9c
Leghorn hens	9c	Ducks	9@11c
Springs	10½c	Geese	10½c
Rock spgs.	11@11½c		

DRESSED POULTRY.

Turkeys, yg. toms	17c	Springs	11c
Do young hens	17c	Ducks	11c
Do old hens	15c	Do No. 2s	8c
Do old toms	14c	Geese	8@10c
Hens	10@12c	Do No. 2s	6c

FRESH EGGS.

Fresh firsts	30½c	Dirties	18@23c
Extra firsts	31½c	Current rcts.	28@29½c
Checks	17@22½c		

WHOLESALE DRESSED BEEF.

	Yearlings.	No. 1.	No. 2.	No. 3.
Ribs	18	18	17	6½
Loins	20	26	21	7
Rounds	12	10	9½	5½
Chucks	11	8	7½	4½
Plates	8	8	7½	4

VEAL CARCASSES.

50@65 lbs.	4c	90@100 lbs.	5@5½c
70@80 lbs.	4@4½c	110@125 lbs.	6c

POTATOES.

Idaho russets, per 100 lbs.	$1.00@1.20
Wisconsin	.65@ .70

FRUITS AND VEGETABLES.

Apples, bu.	$ .85@1.50
Cranberries, box	2.10@2.50
Lemons, box	4.50@6.50
Oranges, box	3.00@4.25
Beets, crates, Texas	1.75@2.50
Carrots, crate	1.25@1.75
Cauliflower, crate	1.25
Celery, square	.25@ .50
Onions, 50 lb sacks	.25@ .75
Lettuce, head, crate	1.25@2.00
Tomatoes, 8 lb basket	.40@ .60

TAX WARRANTS

CITY OF CHICAGO.	1930 Levy Bid	Ask	1931 Levy Bid	Ask
Corporate	Called		97	97⅝
Bonds and Interest	Called		97	97⅝
Public Library	94	97	87	92
T. B. Sanitarium	95	98	90	94
BOARD OF EDUCATION.				
Educational	94	95	88½	90½
Building	94	95	86½	88½
Playground	..	..	82	86
"E" Scrip	..	..	85	89
"B" Scrip	..	..	84	88
COOK COUNTY.				
Corporate	94	96	90	92
Highways	93	96	93	96
SANITARY DISTRICT.				
Corporate	89	93	95¼	96½
Bonds and interest	93	96	94¼	96
PARK DISTRICTS, CORPORATE.				
Lincoln Park	89	92	90	93
South Park	Called		96	97½
West Park	88	92	62	66

PRIMARY GRAIN MOVEMENT

Receipts—	Wheat.	Corn.	Oats.
Wednesday	521,000	543,000	74,000
Last week	529,000	683,000	132,000
Last year	535,000	477,000	138,000
1930	580,000	1,453,000	222,000
Shipments—			
Wednesday	452,000	375,000	135,000
Last week	1,865,000	396,000	84,000
Last year	705,000	399,000	97,000
1930	443,000	492,000	269,000

BANK BLOCKING INSULL PROGRAM, SAY RECEIVERS

Sale of Collateral in N. Y. Will Hurt Investors.

[Continued from page 25, column 8.]

us to take a special interest in the future of the property."

Receivers McCulloch and Hurley then point out that they were instrumental in the filing of a consolidated income account with the federal internal revenue department for income tax accrued in 1931 that resulted in a saving of $587,000 for National Electric Power. This saving was equivalent to approximately one-half of the total interest due on the $21,000,000 loan, they assert.

"The receivers feel," they continue, "that they have been successful in managing the fifty operating properties in the Middle West group by paying off $5,000,000 of their floating debt, which leaves only two companies with loans of consequence. It was this policy that we were going to put in force in the National Electric Power group after paying off the $21,000,000 of bank loans, rather than continue the present method of having each of the five New York banks manage the particular companies they control through the collateral they hold as security for loans."

Middle West Board Meets.

The first directors' meeting of Middle West Utilities company since the board was reorganized to include operating heads of subsidiary companies was held yesterday. The authorized number of directors was increased to fifteen and three new ones were elected. They are:

Price Campbell, president West Texas Utilities company; A. Lieberman, president Southwestern Gas and Electric company; John E. Barber, president Central and Southwest Utilities company. Mr. Barber and A. W. Moore were elected vice presidents of Middle West and N. P. Zech was elected controller.

Emphasize Economy Need.

Meeting in conjunction with the directors, executives of the operating companies in the Middle West system held a conference at which they formed their plans for the coming year and emphasized the need for even further reductions in operating costs. The executives agreed upon an economy program of joint purchasing contracts and restriction of capital expenditures, except in cases where profitable new business may be obtained.

The receivers also announced that insurance policies, based on length of service, will be given to employés of subsidiaries on Dec. 24, as in former years.

INSULL QUIZ IN EAST

New York, Dec. 7.—(AP)—Owen D. Young, chairman of the board of the General Electric company, and twelve New York bankers were ordered today to submit to an examination before Referee in Bankruptcy John E. Joyce, acting as special master in connection with Insull utilities litigation in Illinois.

They are to be examined, at a time specified by Joyce, as to "acts, conduct, and property of the bankrupt," the Insull Utilities Investments, Inc.

CHICAGO CURB EXCHANGE STOCKS

	Sales.	High.	Low.	Close.	Prev. close.
Camp G M Inc	300	2⅞	2	2⅞	2¼
Chicago Rivet	125	5	4	5	4
Cumul T S.	20	2.75	2.75	2.75	2.58
Ford Mot Ltd	100	3½	3⅜	3½	3½
Hofer Ltd A.	513	11	10	11	11
Insull U I Inc	57	1/16	1/16	1/16	1-32
Intl R Iron	1,100	.20	.20	.20	.21
Leaders C	100	2.12	2.12	2.12	2.30
Midw Food P	50	⅝	⅝	⅝	⅝
Stand Oil Ky.	100	11⅝	11⅝	11⅝	11⅝

Want Ad INDEX

Want Ad Offices

1 South Dearborn St. — Tribune Square

ADTAKER — SUPERIOR 0100

The more you tell, the quicker you sell

Page

Auction Sales 27
Automobiles—
Passenger Cars 29
Trucks 29
Wanted 29
Accessories and Repairing 29
Loans 29
Tires 29
Motor Trucks To Rent and Wanted 29
Barter and Exchange 28
Board and Lodging 28
Books and Magazines 27
Building Material 29
Business Opportunities—
Businesses For Sale 29
Partnerships and Investments 29
Concessions and Locations 29
Business Equipment 29
Wanted 29
Business Personals 27
Business Directory 29
Bus Transportation 27
Cemeteries 18
Clothing, Furs, etc. 27
Dancing Schools 27
Death Notices 18
Dogs, Cats, Birds, Poultry, etc. 29
Dressmaking and Millinery Schools 28
Florists 18
Help Wanted—Male 28
Help Wanted Female 28
Hotels and Apartment Hotels 28
Home Furnishings 29
Home Furnishings Wanted 29
Household Appliances 29
Houses—See Real Estate and to Rent.
Instruction 28
Jewelry, Watches, etc. 29
Leaseholds 29
Legal Notices 29
Loans—Personal Property and Salary 29
Lost and Found 27
Mortgages [See Real Estate Loans] 29
Moving, Storage [See Business Dcty.] 29
Monuments 18
Musical and Dramatic 29
Musical Instruments 29
Office Devices 27
Office Furniture, Files, Safes 29
Parcel Post and Express 29
Personal 27
Pianos [See Musical Instruments]
Printing Machinery and Supplies 29
Radios and Supplies 27
Real Estate—
Apartment Buildings 29
Business Property 29
Houses 29
Suburban 29
Acre Property 29
Other Cities 29
Resorts 29
Farm Lands 29
Real Estate Service 29
Wanted 29
For Exchange 29
Loans 29
Situations Wanted 27, 28
Stocks and Bonds 29
Store Fixtures 29
To Rent—
Rooms 28
Houses 28
Apartments 28
Apartments and Rooms to Share 28
Furnished Apartments 28
Stores 28
Office and Shops 28
Manufacturing Property 28
Other Cities 28
Travel Opportunities 27
Trade Schools 28
Typewriters and Supplies 27
Undertakers 18

LOST AND FOUND.

CAT—LOST—WHITE ANGORA, MALE; VIC. Austin-North-av. Rew. Div. 10274.

DOG—LOST—POLICE; TAN UNDERNEATH, black on top, tan stripe on forehead; answers to name "Ted." Call Berkshire 1186.

DOG—LOST—POLICE PUP. DEC. 1ST Clark-Fullerton. Reward. Diversey 8239.

DOG—LOST—AIREDALE, MALE, VIC. YALE school. Ans. "Bo." Reward. Radc. 9583.

EDUCATIONAL TAX WARRANT—LOST—Reward. Phone Fairfax 7977.

FUR COAT—LOST—MAN'S RACCOON. ALSO shotgun, from Cadillac car, parked on near north side; $100 reward. No questions asked. Canal 5360. Mr. Gar.

GLASSES—LOST—TORTOISE SHELL; ON La Salle, nr. Jackson. Ph. Dearborn 1328.

HANDBAG—LOST—WEBSTER-LINCOLN containing navy articles, government property. Mr. Bell. Diversey 6571.

HANDBAG—LOST—BLACK, CONTAINING baby clothes. Call Euclid 10029.

KODAK AND BAG—LOST—BLACK; ON Monroe-st., Sat. night; $20 reward. No questions asked. J. W. Thomas, 844 W. Adams.

PURSE, BLACK AND LEA. PICTURE FOLDER—Lost—Mementos invaluable solely to owner; reward. Fra. 7630 or Village 8508-J.

PURSE—LOST—LADY'S, AT KANE STORage; keep money, return papers; no questions asked. Diversey 3345.

PURSE — LOST — CONT. GLASSES TICKets; ret. tickets; keep money. Bruns. 6571.

PURSE—LOST—BROWN LEATHER, METAL trim.; rew. Miss Fontana, Whi. 4380.

RING — LOST — DIAMOND; SENTIMENTAL val.; lib. rew.; no questions. Ros. Pk. 4128.

WATCH—LOST—DEC. 2, STATE-MADISON; eng. "Henrietta Schmidt, June 16"; keepsake; reward. 3628 S. Damen. Lafay. 4815.

WATCH—LOST—ELGIN, STADIUM, NR. W. S.; Tues. eve.; rew. Address D 63, Tribune.

WRIST WATCH—LOST—WHT. GOLD, ILL rectangular; blk. cord strap; nr. State-Washington; rew. Address M K 408, Tribune.

WRIST WATCH—LOST—LADY'S, VIC. HARrison-Wabash, Tues. a. m. Rew. Har. 7613.

$20 REWARD

for return of black leather loose leaf note book containing notes, valuable only to student owner; also book "Story of San Michele." Finder please communicate with Fairfax 8200 for reward.

PERSONAL.

NOT RESPONSIBLE FOR ANY DEBTS CONtracted by any one but myself. J. H. De Groate. Dec. 8, 1932.

NOT RESPONSIBLE FOR ANY DEBTS CONtracted by any one but myself after Dec. 8. JOHN McCAFFERY.

NOT RESPONSIBLE FOR DEBTS CONtracted by any one but myself after this date. SAM DUREC.

I HAVE THIS DATE PURCHASED CANDY store at 325 Eugenie-st. Present bills before Dec. 12, 1932. JOHN FAGIANO.

WM. CARTER—COME AT ONCE; MOTHER prostrated. Or any one knowing whereabouts ph.VanB.8643. 3316 Maypole. Sylvia.

NOT RESP. FOR DEBTS CONTRACTED BY any one but myself. J. D. O'BRIEN.

NOT RESPONS. FOR DEBTS CONTRACTED by any one but myself. Edw. Palkovics.

ANY ONE SEEING AUTO COLLISION DEC. 2, 8 p. m., Jackson-Laflin, ph. Seeley 7656.

NOT RESP. FOR ANY DEBTS CONTR. BY any one except myself. FRANK ZALESKI.

BONDHOLDERS OF 713-15 N. LAWNDALE see J. Kaplan at above address.

TRAVEL OPPORTUNITIES.

Both readers and advertisers are urged to exercise caution in arranging automobile transportation with other individuals. References should be carefully investigated.

LOS ANGELES—WANTED—RESPONSIBLE people to drive cars to Calif.; share exp.; no bond required; ref. M. Williams, 1210 S.Independence-blv. Ph. 10-5 p.m. Rock.7582.

LEAVING FOR FORT LAUDERDALE, FLA., Dec. 17, will furnish trans. to resp. driver; refs. 820 S. 16th-av. Maywood 1479.

WANT EXPERIENCED DRIVER TO DRIVE to Florida next Tuesday. Refs. exchanged. Address M N 435, Tribune.

CALIFORNIA DEALER WANTS RESPONS. people to deliver pract. new cars, pay own exp. ref. Plaza 6300, Mr. Gunn.

CPLE. DRIV. CAD. TO MIAMI; PASS. WTD., shr. exp. Refs. Address D 62, Tribune.

DRIVING TO MIAMI OR COAST; WILL take guests. Reas. Refs. Hyde Pk. 6110.

WILL DRIVE CAR TO CALIF. FOR EXP.; ref. furnished. Address M N 327, Tribune.

DRIV. OREGON—TAKE 2 PASS. SHR. EXP. Refs. exch. 2055 W. Ohio. Seel. 5281.

RADIOS AND SUPPLIES.

NEW 10 TUBE HOWARD SUPERHETERODyne, with twin speaker, in walnut lowboy; originally $149.50; special at $59.50, complete with tubes. Terms.
LYON & HEALY BARGAIN BASEMENT, 243 South Wabash-av.

PRE-XMAS "GOOD WILL" RADIO SPEcial, 8 tubes Philco, in handsome secretary-type walnut cabinet, originally $188, now $29.50; others, $10 up. Cable Piano Co., 301 S. Wabash. Open evenings.

SCOTT CUSTOM WITH AMP. CONSOLE elec. motor pickup etc. $39. Silver Mar. CB1; RCA 78-81-84; tube and set chkrs.; meters; carved consoles. Wells-Smith Co. 24 N. Wells.

'33 PENTODE MIDGET, $7.95 COMPLETE; uses Vari-Mu Pentode tubes. Open eves. Rosewyn Radio Stores, 3152 N. Ashland-av., 1413 S. Michigan-av., 1729 W. Chicago-av.

1933 FEDERAL 16 TUBE, COST $120; OUR price $49.75 comp.; Silver-Marshall, 8 tube, $29.75 comp.; 1932 Philco, mod. 71, new $39.75. Op. eves. 601 Washington. Hay. 3020.

Service Repairs, Etc.

50C—RADIO SERVICE—50C. Any place. Work guar. ALBANY 2898.

CLOTHING, FURS, ETC.

UNCALLED FOR FUR COATS; MUST BE closed out; Hudson Seals, Raccoons, Leopards, Caraculs, Muskrats; many as low as $45-$55. Shown on request. Ask for Mrs. James. Miller Fur Co., 166 N. Michigan.

TAX WARRANTS
accepted; full value; for coats, dresses. Parisian Dress Shop, 4732 Irving Park.

50 BEAUTIFUL LADIES' FUR COATS. $19.75-$29.50 AND UP. Nelson Storage Co., 6910 Cottage Grove. Open evenings and Sunday.

PRIVATE PARTY SAC. 10 NEW FUR coats, taken for debts. Leopard, seal, Am. broadtail, mink, etc., $25 to 385; val. to $350. 7754 East End-av., Apt. 1, near Stony Island.

1,000 OUT OF PAWN LOT COATS, OVERcoats, suits and fur coats, $3.50 up.
UNCLE MAX'S LOAN BANK, 675 N. Clark.

UNCLAIM. FUR COATS, BEAU. TRIM. $35 up; size 16-46. Klever Shampay Karpet Kl., 4633 Cott. Gr. Op. Tu., Th., Sat. Sun. to 3.

FUR, CLOTH COATS, DRESSES, REAS. PRI. party. Schrader, 5022 Woodlawn. Drex.4245

CASH FOR MAN'S RACCOON COAT—ASK for W. Thurow, 4841 N. Lowell-av.

BUS TRANSPORTATION.

NEW YORK, $7; LOS ANGELES, $22. St. Louis, $2.75; Kan. C., $5; Dallas, $13; Detroit, $2; Cleveland, $5; Pittsburgh, $7; Des Moines, $5; Omaha, $6; Denver, $11. 87 W. VAN BUREN. WEBSTER 1702.

N. Y., $7. Los Angeles, $22.
St. Louis, $2.75; Dallas, $13; Kan. Cy., $6.25
NEW YELLOWAY LINES.
6 and 8 E. ROOSEVELT-RD. HARR. 5827.

NEW YORK, $7; MIAMI, $22; TOLEDO, $3; Los Ang., $22; Dallas, $13; K. C., $5; Clev. $5; Denver, $12; Omaha, $6; Pitts., $7; St. Louis, $2.75; New Orls, $17; Buffalo, $8.50. Hotel Grant, 6½ N. Dearborn. DEA. 6111.

Low Excursion Everywhere
LOOP BUS AIR DEPOT,
19 N. Clark-st. Randolph 8855.

CUT RATE EVERYWHERE—FLA., $17.75; Calif., $19.50. 20 S. Canal. State 2145.

NEW YORK, $7; MIAMI, $23; LOS ANgeles, $22. 31 E. 12th-st. Calumet 4990.

BUSINESS PERSONALS.

SWEDISH MASSAGE, BATHS, ELECTRICAL treat., ½ reg. rate, by adv. students; cab. bath, $1.50; graduate masseurs and masseuses furn. doctors, inst., pri. work. Kellberg Inst., 14 W. Washington-st. Dearborn 6984.

ALWAYS FAIR CASH VALUE PAID FOR old gold, silver, platinum, dental crowns. U. S. Smelting Works [The Old Reliable] 39 S. State-st., corner Monroe, 4th floor.

$1 AND THIS AD ENTITLES YOU TO A complete perman. wave. Montgomery Ward, 619 W. Chicago-av. Sup. 6200, Local 283.

$3 PERM. FOR $1.75; ORIG. LORAINE Beauty Shop, 159 N. Cicero. Mans. 0391.

BOOKS AND MAGAZINES.

BOOKS—WILL BUY FOR CASH USED SETS good cond. World books, Book of Knowledge, My Book House, Encycl. Brit., Compton's Pictures encycl. Woodworth's Book Store, 1311 E. 57th-st. Dorch. 4801.

WILL SACRIFICE TWO OLD RARE VOLumes, "Works, Letters, and Sermons of St. Bernard," in Latin, bound in morocco leather. Printed at Lugduni in 1679. Call Lafayette 7665.

TYPEWRITERS AND SUPPLIES.

— — — — $15.00 TO $45.00 — — — —
Pre-Christmas sale PORTABLE Typewriters— REMINGTON, CORONAS, UNDERW'DS. While they last. SMALL down payment. INSURES Xmas delivery. ACT now. Amer. Writ. Mch. Co., 229 N. Wabash. Cent. 0402.

ALL MAKES STANDARD AND PORTABLE $8.50 up. Pruitt, 190 N. La Salle.

WTD. — REMINGTON NOISELESS NO. 6; good cond. Address M M 144, Tribune.

AUCTION SALES.

WILLIAMS, BARKER & SEVERN CO., 423 S. Wabash. General Auctioneers. Furniture, Carpets, General Household Goods. Telephone Harrison 3777.

DANCING SCHOOLS.

RANDOLPH DANCE STUDIOS—4 STRICTLY priv. lessons $3; one free with ad; adv. gent instructors. 36 W. Randolph, 4th Floor.

OFFICE DEVICES.

DUPLICATORS, $6.75. ADDRESSOGRAPHS, $15; other bargs. Pruitt, 190 N. La Salle.

SITUATIONS WANTED—MALE.

Bookkeepers and Clerks.

BOOKS KEPT PART TIME
BY AUDITOR—20 YRS.' EXPER. ALL stmts., tax reports. M. Tanner. Cent. 9244.

BOOKKEEPER-ACCOUNTANT—FULLY EXperienced; all statements; refs.; competent; moderate salary. Address D 571, Tribune.

BKKPR.-LEDGER CLERK—GEN. OFFICE. Age 22; 2 yrs. college. Triangle 8936.

BOOKKEEPER-ACCOUNTANT — COLLEGE graduate; 7 yrs. experience. Buck. 1894.

GENL. OFFICE WK.—TYPING, BILLING, etc.; married. Address D 558, Tribune.

GROCERY CLERK—25 YRS. EXP. 1340 Rosedale-av. Ravenswood 7303.

Accountants and Auditors.

ACCOUNTANT, AUDITOR, BANK INVESTIgator—Services of a high grade man as auditor, asst. to bank receiver and general acctg., commercial houses, estates, etc.; depression rates. Telephone South Side 1273. GORDON, 8809 Dante-av.

ACCTG.-BKKPG., PART TIME; ALL STMTS., taxes, audits. P. A. exp. Reas. Alb. 10233.

SENIOR ACCT.—7 YRS.' PUBLIC ACCT. exp., desires connection with pub. acct. or priv. corp. Address D 485, Tribune.

Executives and Managers.

SALES EXECUTIVE.
13 years' exp. sales direct. and mgmt. Div. Brch. and Dis. Mgr., including credits and collections; 1 yr. travel exec. auditor; employed, organized, reorganized, directed several large sales organizations. Familiar with entire U. S. except W. Coast. Locate anywhere in U. S. or Canada with reliable concern. Age 36, married; reli. ref. Address C J 19, Tribune.

AD LAYOUT-COPYWRITER.
Over 15 yrs.' advertising exper. Direct mail, newspaper, magazine; expert layout man, copywriter, production, artist. Ample refs. Available now. Address D 349, Tribune.

EXECUTIVE SALESMAN — CONNECTION with reliable concern; specialty exp., good producer. Address D 544, Tribune.

Professions and Trades.

A1 CARPENTER WORK IN EXCH. FOR anything of value. Euclid 3276.

AUTO MECH. — BODY, FENDER MAN; paint, weld tops; exp.; ref. Grace. 8085.

CARPENTER—SKILLED; LOW WAGES; single; honest; age 35; 5 yrs. res.; also drive car and decorate. Call Sunny. 2247.

CARPENTER-CABINET MAKER—NEW OR rep. 50c an hour or contract. Canal 1739.

CARPENTER — MAINTENANCE, SINGLE man, refs. Fisher. Diversey 7180.

CARPET-LINOLEUM LAYER EXP., DEsires employment. Pollak. Keystone 5754.

COMPOSITOR—A-1, FAST, 15 YRS.' EXPErience; job, catalogue; wants part time work. Address D 561, Tribune.

ENG.—LICENSED GEN. MAINT. STEAM, elect.-elevators. Address D 536, Tribune.

GARAGE MGR.—AGE 31, 4 YRS.' SALES Mid. West. What have you? Salary. Will leave city. Refs. Address D 503, Tribune.

GROCERY MAN—20 YEARS' EXP. HONest; A1 salesman. Call Juniper 7002.

HOTEL BLDG. MAINTENANCE PLUMBER 18 yrs.' exp.; elect., paint, calc., papering, carpenter; single. Tel. Bittersweet 7258.

LAYOUT OR SET UP MAN—MULTIPLE spindle automatic screw machine, 14 yrs. exp.; refs. Address D 270, Tribune.

MAINTENANCE MAN—LIC. AND REG. electrician; expert in motor, mech. repairs and wiring. Address D 284, Tribune.

REG. PHARMACIST—36; CHAIN EXP.; expd. Knight freezer; make all ice creams, etc.; exc. refs. Address D 483, Tribune.

STEAMFITTER — REPAIRS, INSTALLAtions, maint.; reas.; have tools. Rav. 0218.

YNG. MAN—8 YRS. EXP.; MACHINIST with tool, die exp; can leave city. Theo Malacina. Tel. Bruns. 4380, Rm. 332.

House Servants.

COUPLE—YNG., COL.; A-1 COOK, BUTLER, hsmn., chaufr.; ready to wk. Dec. 15; best fam. only; best ref. E X 242, Tribune.

CPL.—DANISH; MAN CHAUF., VAL., BUT., wife A1 ck.; ref.; go anywh. Sou. 4322.

COUPLE—CHAUFR.-BUTLER, COOK; NEAT, willing; high ref.; Germ-Am. Jun. 5206.

CHAUFF., HSEM., BUTLER—9 YRS.' EXP. A1 ref.; will travel. Thos. Hill. Eng. 3188.

FILIP.—SCHOOL BOY; EXP. GEN'L HSWK.; plain cook; refs. Diversey 3771, Rm. 6.

FINNISH COUPLE—COOK, HOUSEWORK, butler, chauf.; good ref. Sunnyside 1149.

GEN. HSWK., COOK—ALSO EXP. CHAUF.; butler; Japanese. Diversey 8557.

YOUNG MAN—20, H. S. EDUC., NEAT APpearance; extremely anxious to learn good bus.; salary $30 a mo. Sheldrake 6547.

Salesmen, Solicitors, Etc.

SALES—EXP. MAN, 35, NEAT APPEAR. Best refs. Address D 484, Tribune.

Stenographers, Typists, Etc.

SECY.-STENO.—QUICK, EXPD., CAP.; GD. corresp.; at your salary. Dear. 9802.

YOUNG MAN—BEGINNER; WILL WORK for very small sal. Tel. Boul. 0967.

Miscellaneous.

HOUSEMAN—48, SWISS, PAINT, CALC., furnace; refs. Address D 345, Tribune.

MAN—FAST WORKER; GEN. REPAIRS; fire; dec.; reas. Address D 272, Tribune.

DO ANYTHING—YNG. MAN, 27; VERY neat; need money. Address D 454, Tribune.

MAN—30, WILL CONSIDER ANY PROP. offering risk. Address D 68, Tribune.

YG. MAN—STUDENT, DES. ANY WORK IN classes Tues., Thurs. eves. Ken. 4505.

YOUNG MAN—NEEDS ANY KIND OF work. Refer. Address D 346, Tribune.

MAN—YNG.; WANTS DESK SPACE EXCH. part time services. Address D 60, Tribune.

SITUATIONS WANTED—FEMALE.

Bookkeepers and Clerks.

BKKPR.-TYPIST-GEN. OFC.—EXP. OR KEEP books at home; also manuscript work. Rogers Park 8789.

A-1 BKKPR.-STENO.-SECY.—FULL CHARGE all off. det. R. E., other exp. She. 9268.

BOOKKPER-BILLER—GEN. OFFICE, CASHier; 8 yrs.' exp. Refs. Englewood 0338.

BOOKKEEPING STENOGRAPHIC, GENERal office work. Englewood 9571.

BKKPG.-STENO.—7 YRS.' EXP.; THOROLY compt.; assume full chge. off. Craw. 2916.

GENERAL OFFICE WORK—BY REFINED woman; experienced. University 1885.

OFFICE WORK—P. M. ONLY. LOOP OR S. SIDE; FILING, TYPING. SAL. OPTIONAL. ADDRESS C 252, TRIBUNE.

Accountants and Auditors.

ACCOUNTANT—PART TIME, BKS. CLOSED. Income tax service. Nevada 4727.

Professions and Trades.

EXPD. FITTER—TAKE FULL CHARGE ALterations. Rogers Park 9214, Rm. 221.

Domestics and Cooks.

A-1 DEPENDABLE GIRL — EXPERIENCED gen. hswk., cooking. Child's nurse. Attends schl. 2 hrs. daily. Miss West. Fra. 4122.

A-1 COOK, CATER, GEN.—REFINED COL. 12 yrs.' exp. City-sub. Drexel 6191.

COL. WORKING GIRLS' CLUB—1ST CLASS maids, cooks, laundresses. Oak. 7314.

COL. GIRLS—2, NEAT, WOULD LIKE HOtel work or priv. fam.; gd. ref. Oak. 0297.

COOK—GEN. HSWK.; LAUND.; IRON; care children; col.; bake, serve; exp.; good wkr.; go, stay; ref.; $5-$7. Vict. 6102.

COOK AND SECOND MAID—2 GERMANS; want permanent place, suburb or country; mod. sal.; no wash.; refs. Lincoln 4660.

COOK AND HSEWK.—DAY WORK, MID age. German, $8-$10 wk. Graceland 1383.

COOK—NEAT COL., EXP., FAST WKR., laundrs. $5-$6; ref. Atlantic 2343.

COOK—PLAIN; BY MIDDLE AGE WOMAN. Adult family preferred. Ref. Albany 9561.

COOK—GD.; CAP. HSKPR.; FULL CHARGE; refs.; home nights; $12. Buc. 6712, R.104.

COOK, MAID—FIRST CLASS, NEAT, COL., good pastry; city or sub. Drexel 3345.

COOK—GOOD, SERVE, EXP., COL. WOMAN, refs.; N. Shore. Atlantic 0458.

COOK—EXCELLENT; AMER.; BEST REFS.; north side or city. Lake View 2754.

COOK—REFN. COL. MAID, NEAT HSWK., wash; go, stay; $5, carfare. Ken. 2415.

COOK—HIGH CL. COL. MAID, NEAT, HARD worker, clean, wash; go-stay. Drex. 4232.

COOKING AND HSEWK.; EXP.; GERMAN girl; Chicago refs. Plaza 0150.

EXC. COOKING AND BAKING—10 YRS. exp.; best refs. Edgewater 4969.

EXP. COOK—GERMAN; AGE 32; A1 REFS. Belmont 3795.

GEN. HOUSEWORK—SWEDISH GIRL; EXperienced; refs. Ravenswood 7855.

GEN. HSWK., 2D OR PERSONAL MAID—Exp.; yg. Germ.; city pref.; ex. refs.Gra.7307

GEN. HSWK.—A-1 COOK, CITY, SUB.; REFS. Col. Englewood 8295.

GENL. HSWK., COOK—REFINED AMERIcan; age 22; A1 refs. Edgewater 5293.

GIRL—GERMAN; EXP. COOK; HSWK.; $12 week; good refs. Phone Normal 7849.

HSWK., COOK—BRIGHT GERMAN-AMER girl, 22; fine hskpr.; goes to school short time daily; $5. Miss Weber. Diversey 5840.

HSWK.—GD. COOK; GERM.-AMER. GIRL; home, stay; refs.; $10-$12 wk. Edg. 0001.

HOUSEWORK—TAKE CARE OF CHILDREN. Phone Graceland 9816.

HSWK.—GEN.; IRISH GIRL; NEAT, RELI.; good refs.; $10. Stewart 9471.

HSWK. — SWED., GENTILE; EXP.; GOOD plain cook; salary $8-$10; refs. Buc. 5965

HSWK.—GEN.; COMP. COL. GIRL, COOKing; ref.; $12 to $14. Call aft.6. Engl.9511.

HSWK., GEN.—WHITE GIRL, CARE CHILdren; good refs. Fairfax 1066.

MAID—GENERAL HOUSEWORK; GOOD cook; home nights. Midway 0090.

WOMAN—YNG., GERMAN, WANTS WORK by day or hour; exc. refs. Mohawk 3155

WOMAN DESIRES WORK—YOUNG GERman. 30c per hour. Lake View 3599

2 GIRLS—GEN HSWK.; EXP.; CITY REFS. So. side pref. Address A 398, Tribune.

Housekeepers and Caretakers.

GENTLEWOMAN — HSKPR., COMPANION, prac. nurse; ref. Address D 348, Tribune.

HSKPR. OR NURSE—WITH DAUGHTER 12, hospital trg.; exc. cook; yg.; compt.; ref. Rav. 4506.

HSKPR.—GERMAN, AGE 45, WIDOW, COMpetent, reliable. Kildare 6113.

HSKPR.—GOOD COOK; REFINED; ADULTS; nurse or comp. to lady. Refs. Nev. 4107

HSKPR.—GOOD COOK, CARE OF CHILdren; Am. wom., 40. Address C 251, Tribune

HSKPR.—MOTHERLESS OR WIDOWERS' hm. Sm. sal., ref. Address A 381, Tribune.

HSKPR.—WIDOW, 34, NEAT, GOOD PERS. Widower's home or adults. Mer. 6704.

HSKPR.—FINNISH, GOOD PLAIN COOK; home nights. Well. 9234.

SITUATIONS WANTED—FEMALE.

Housekeepers and Caretakers.

PRACTICAL NURSE AS HOUSEKEEPER—Good cook. Lake View 9780.

MAID—FOR APT. HOTEL OR HSKPR. FOR motherless home. Fairfax 9761.

Dressmakers and Seamstresses.

DRESSMKR.—COL. DESIGN ANY DRESS, suit, wrap. Alter., remod. Gd. ref. Ken.9025.

DRESSES, COATS, DRAPERIES, REMOD., etc. Col. Depress. price. Atlantic 1864.

DRESSES, COATS, SUITS, REMOD. COATS relined. Your home or mine. Div. 6491.

DRESSMAKER—RELI., A DRESS A DAY; full or ½ days; $3 da. Plaza 4937, R. 405.

DRESSMKG. AND ALTER.—EXP.; REAS. Call for and deliver. Belmont 9062.

Nurses and Governesses.

GRADUATE NURSE—AS COMPANION OR nurse; free to travel; a permanent position would be reasonable. Oakland 5719.

GRAD. NURSE—EFF., CAP., ANY CASE; $15 per week. Address S F 515, Tribune.

NURSE—3 YRS.' HP. TR., HSWK., COOK; pati., reli.; stay or go; ref.; $10. Div. 2974.

NURSE—REG., YNG.; ANY CASE; BY HR., day or wk.; exc. ref. Address A 395, Tribune.

NURSE — HOSP. TRAINING OR HOUSEkeeper, good cook; ref. Edgewater 4323.

NURSE—INFANT; REF.; EXP., CAPABLE; assist hswk. Briargate 3697.

NURSE—STRONG, REFIN'D; 24 HR. DUTY. Full charge; can cook; $15-20. Rav. 5610.

NURSE—GRAD.; ANY CASE; COMPANion, Yrs.' exp. as gov., linguist. Lin. 3272.

PRAC. NURSE—MID. AGED, WILL ASST. hsewk; reas., best refer. Delaware 8667.

PRACT. NURSE — STRONG, KIND, GOOD ck.; care paralytic, mental. Plaza 5400-902.

GRAD. NURSE—ALERT, DES. TO BE busy; perm. pos.; anywh.; reas. Ave. 5812.

TRAINED NURSE—STRONG, KIND; ANY case; reas. price; good refs. Pros. 2508.

WOMAN—40, EDUC., GD. MGR., CK.; FULL chg., care invld., infant. M.M. W. Kil.2028.

Laundresses and Day Work.

CLEANING—BY HOUR OR DAY; EXCELlent ironer; rates reas. Bel. 6450.

CLEANING OR LAUNDRY—BY THE DAY; good, fast worker; reas. Drexel 4232.

DAY'S WORK—LAUNDY. AND CLEANING; Swedish woman; references. Bru. 0862.

LAUNDRESS—A1; BUNDLES; REAS.; NO loss. Call or deliv. Ken. 3274.

Stenographers, Typists, Etc.

A-1 DICTAPHONE OPR., TYPIST; 5 YRS.' exp.; univ. training. Miss Law. Del. 9389.

COMP. SECY.-STENO.—10 YRS. EXP.; A-1 refs.; reas. sal. Sunnyside 0484.

STENO.-SWBD.—6 YRS.' EXP.; 4 YRS. H. schl.; age 22; $15 wk.; perm. or temp. Col. 6062.

STENO. — JOURNALIST, ALSO CHICAGO law office exp. Buckingham 8015.

COMP. STEN.-SEC., ALL OFF. DET., KNOW bkpg.; varied exp.; refs. Columbus 1233.

STENO. — RAPID TYPIST; SWTCHBD.; mimeo.; alert; ambitious; age 22. E. Neilson, Har. 9672.

STENO. WORK — AFTERNOONS ONLY; Loop; sal. opt'l. Address A 380, Tribune.

STENO.-SECY.—8 YRS.' EXP.; COMP. KWL. bkpg., swbd.; reas. sal. Kedzie 2710.

STENO.-SEC.- DICT.-CORRES.—8 YRS.' VAried exp., legal and tech. Hyde Pk. 8535.

STENO.-SECY.—3½ YRS. EXP.; MOSER grad.; 2½ yrs. acctg.; N. W. Univ.Lin.3457.

SWITCHBOARD—SOME TYPING. NEAT, steady. Refs. Miss Fischer. Edge. 4861.

Miscellaneous.

MODEL—SIZE 16. EXPD. ALSO EXPED. bkpg., gn. off. wk. Ph. before 2 Merr.3119.

COMPANION OR CARE OF INVALID; FREE to travel. Excel. refs. Sag. 2474.

WANTED—MALE HELP.

The Tribune does not knowingly accept in this classification advertisements which require an investment of money or which misrepresent the form of compensation. Report any violation of this rule or any requests for a cash bond or deposit not stated in the advertisement to the Classified Advertising Department, Superior 0100, Local 328. (For complaints only.)

Professions and Trades.

BUTCHER—FOR HIGH CLASS SERVICE store. Give det. Address D 61, Tribune.

DESIGNER, PATTERN MAKER, AND CUTter of cloth and knitted sports wear, expert, wanted by large midwest manufacturer. Address C J 16, Tribune.

THE TRIBUNE OFFERS AN ATTRACTIVE rate to persons advertising for a position. A Want Ad can be placed in the Situations Wanted Column of The Daily Tribune for as little as $1.10. For further information stop at the Want Ad Office, Madison and Dearborn-sts.

Clubs, Hotels, and Restaurants.

COMPETENT EXP. COUPLE TO MANAGE restaurant in another city. Both active; one must do cooking. State exp. and ages. Address M K 119, Tribune.

Salesmen, Solicitors, Etc.

A MISTAKEN IDEA.

It's a mistake to believe you can't earn a comfortable living selling, just because you have tried an unsaleable proposition. We have a plan designed to overcome present conditions and unlike anything you have ever heard of. The men we will select can be successful right now. You are paid from the start a DRAWING ACCOUNT AND COMMISSION.

If you have had direct selling experience and you are willing to work,
Apply at once from 9 to 12 noon.
MR. JACOBS, 834 W. 63d-st.
MR. ZUBER, 3320 Lincoln-av.

A CHANGE

from the old to a new method especially adapted to the season opens positions for several salesmen with some direct sales experience. Men selected must be over 23 years of age, industrious and neat appearing. Apply 9 a. m. to 12 noon.
L. FISH FURNITURE CO.,
2225 W. Pershing-rd. 2656 W. North-av.

A MAN

mechanically inclined; must be neat, honest and willing to work hard for promotion. Apply 11 a. m. only.
L. FISH FURNITURE CO.,
66 E. South Water-st. 15th floor.

A1 SALESMEN.

200,000 prospects. Our price last year $15, now $8. An unusual sales plan that will earn you $6 to $15 cash each day. No comp. Easy sales. R. 1114, 188 W. Randolph.

A CORPORATION WANTS DISTRIBUTORS for principal cities and local salesmen. Live specialty. New. Different. No competition. Convince yourself with the facts. 5535 N. Clark, Room 200.

ALL EARN BIG MONEY; SELL NEW sliced fragrant wood Xmas card. 75 E. Adams.

AMBITIOUS SALESMEN—[4] FOR CITY who can live on $35 per wk. this mo., with assurance of substantial increase next yr. Drawing acct. against comm. Apply before 2 p. m. Rm. 735, 608 S. Dearborn.

AT ONCE.

Three intelligent, neat appearing men who desire a permanent connection with national organization; must be willing to work 8 hours a day and start on our terms. This means about $40 a week to start. If you mean business apply Employment Manager, ROOM 618, 203 N. WABASH-AV.

ATTENTION SALESMEN!

Large young corp. can use capable men [Gentiles] for a special work in city that will earn $40 per week and up. No selling. Steady. 14th fl., 173 W. Madison, Chicago.

ATTENTION MAGAZINE MEN—WE PAY $2.20. Can comb. on 3 book combination and spec. bonus of 60c. Christmas Special now on. Mr. Olson, 1135, 508 S. Dearborn.

ATTENTION—SELL SOCKS $1 DOZEN AND up. Certified Silk Hosiery, 20 N. Wells.

AUTOMOMOTIVE SALESMAN—DISTRIBUtors, in or out of town. See our quick selling specialty. 1059 E. 76th-st., Rm. 7.

BIG PROFITS SELLING LOW PRICED Christmas cards. LAST CALL. Also 21 card box assortment, 25c. Free samples. Graphical Prt., 5342 North-av., Chicago.

CANDY SALESPEOPLE—BEST DEAL IN town. 185 N. Clark-st., day and night.

CHRISTMAS CARD
—Box Assortments—

Earn extra money with OUR NEW LOW PRICED BOX ASSORTMENTS that actually sell on sight.
Process Engraving Co.,
Loop Office, 209 S. State-st.
North Side, 4554 Broadway.
South Side, 6306 Cottage Grove.

CHRISTMAS CARD SALESPEOPLE—Handle the fastest selling number in our line; cost you 40c for 1 box, 75c for 2 boxes; set your own retail price. Colonial Studios, 1907 S. Michigan-av.

EARN $5.25 TODAY — APPLICANTS ACcepted before 2 p. m. will be put to work immediately. Rm. 10, 4063 W. Madison-st.

!!!Fast Selling Novelty Toy!!!

Except. opport. offered to a limited number of men living north, south and out of town to make real money bef. now and Xmas. Excel. prop. Also 3 south side men with cars. Apply Rm. 1, 2nd fl., 3713 Broadway.

FURNITURE SALESMEN—INSTALLMENT exp. Apply at once. Fridnes Furniture & Carpet Co., 245 State-st., Hammond, Ind.

GUARANTEED SALARY, BONUS, AND comm.; no deposit or experience necessary; we assume your expense. 1924 W. Madison.

HOME GAS BILL CUT 42%; RESTAURANT saves $4 1st mo.; 200% prof. on small invest.; quick sales. Marvel, 636 Washington.

IMAGINE A WASHING MACHINE FOR A dollar doing a washing in a minute! Could a woman resist it? A virgin item, with several territories near Chicago still open for district mgrs.; no competition; only small capital required. 180 N. Michigan, Suite 1516.

Italian Speaking Salesmen

with large Italian acquaintance; inside and outside work. Give full particulars. Address M H 47, Tribune.

WANTED—MALE HELP.

Salesmen, Solicitors, Etc.

JEWELRY MANUFACTURERS HAS OPENing for good buyer; no exp. neces.; must be neat app. A. Quint & Co., 5 N. Wabash.

MAN — START TODAY EARNING $5.20 daily. Most unusual idea. Calls for no selling exper. Room 306, 3325 Lincoln-av.

LIFE INSURANCE TRAINING SCHOOL

for salesmen with BACKBONE instead of WISHBONE, capable of earning $5,000 and up, plus building a future; on Jan. 3 we will open a life insurance training school for high grade men of standing and ability who desire to enter the life insurance selling field here in Chicago as a full time permanent business; only a limited number of married men, 30 to 45, with sufficient capital to cover their own living expenses for a few months will be considered. Apply at once to Asst. Agency Manager, Bankers' Life Co. of Iowa, 175 W. Jackson-blvd., Suite A759.

MANUFACTURER WANTS 10 SPECIALTY salesmen to sell Xmas items to merchants. Must have $5 for deposit on samples and furnish references. Phone Thursday only, 1-5 p. m. Hyde Park 4569.

MAN — EXCELLENT POSITION; IMMEDIate earnings; fine future with outstanding company; sales experience not necessary; no investment required; must be able to start at once. Address M H 45, Tribune.

MANUFACTURER OF MERITORIOUS PRODuct wants men to sell and distrib. in all cities. Horinstein, Morrison Hotel, Chicago.

MEN—FIVE.

Old established life insurance company wants men, ages 25-40, to collect and solicit industrial and ordinary life insurance; guaranteed salary and liberal commissions on new business; small cash bond necessary; married men pref.; must reside on south side. Address M K 270, Tribune.

MEN—FOR RAWLEIGH CITY ROUTES OF 800 customers in and near cities of Berwyn, Cicero, Evanston, and other suburbs. Reliable hustler can start earning $18 to $25 weekly and increase rapidly. Write immediately. RAWLEIGH CO., Dept. IL-14-V, Freeport, Ill.

MEN—NEW SHAVING INVENTION—SO APpealing men cannot resist; 1 min. demonstration; 50c sale sensation; over 300% profit; ideal Christmas gift. Bladesaver Co., Rm. 418, 82 W. Washington.

MEN—SELL FIRST QUALITY GUAR. FULL fashioned hosiery; wholesale prices. Central Hosiery Mills, 327 S. La Salle. Lobby Floor

MEN — WITH CARS, PATD. XMAS TREE stand. Fact. pr., 75c doz. 1352 W. Randolph

MEN—YOUNG, NEAT APPEARING, PERmanent positions. Rm. 614, 59 E. Madison.

MEN—TO SELL OFFICE APPLIANCE IN city; commission. 440 S. Dearborn, R. 960.

NEW YORK LIFE INS. CO.

[Central Branch] offers you an opportunity to build up a good paying business of your own. Comm. basis. Mr. Peterson or Mr. Frederickson, R. 620, 39 S. La Salle.

ROUTE MEN AND SMALL STORE SALESmen—1c to 5c special; sells on sight to dealers. Suite 614, 30 N. Dearborn-st.

SALARY AND COMMISSION. Sell hosiery at wholesale prices. Apply ROOM 800. 332 S. LA SALLE.

SALESMAN—TO SELL DEPT. STORES, DRY Goods Jobbers and Chain Stores. Nationally known article. Only high class man who has worked Dept. stores considered. Must have car and travel several states. Write stating experience, age and references. CARROLL MILLS, Robesonia, Pa.

SALESMEN—[6] FOR CITY, $45 WEEKLY and bonus to those who qualify; exp. unnecessary; lucrative, permanent connection for men willing to devote 8 hours' honest effort daily. 3408 S. Michigan-av.

SALESMEN — TWO AGGRESSIVE MEN will be trained to do an unusual kind of work; average earnings $60 weekly; no samples to carry; must be neat and of pleasing personality. Room 312, 28 E. Jackson.

SALESMEN—400% PROF.; YOUR CHANCE clean up; sell all stores, finest inexp. Xmas. display sign. Atlas, 3259 Shields-av.

SALESMEN—TO REPRESENT EASTERN mfg. Calling on garages, factories and grocers. 82 W. Washington, Rm. 423.

SALESMEN—NEW LINE. EASY TO SELL. City and country towns. Call at 738 So Halsted-st.

SALESMAN—TO SELL HOT CHOCOLATE to restaurant and fountain trade; good steady position. Call 707 S. Western.

SALESMEN—FOR NEW DEPT.: OVER 25 yrs., auto des.; prev. exp. unnec.; about $40 wk. Andes Candies, 357 N. Central Pk.

SALESMEN—ALSO CREW MGRS. WITH crews, to sell Christmas candy; highest comm. 6314 S. Washtenaw-av.

SALESMEN—HIGH GRADE: PROCESSED mineral water; health promotion; lib. comms. Neuratox Co., 30 W. Washington R.1211

SALESMEN—AMBIT.; CALL ON RETAIL groc.; exp. pref. R. 526, 82 W. Washington.

SALESMEN—YOUTH CANDY CO. XMAS special. 5852 S. Halsted; 1663 E. 79th-st.

SIGN AND SHOWCARD SALESMEN—EXP. Liberal comm. 1801 Monroe. Seeley 8656.

TWO POLISH, TWO ITALIAN SPEAKING high class men with cars; assured income $5 to $10 a day. Mr. Wagner, suite 1525, 25 W. Jackson-blvd.

WE'VE GOT IT!

An item that sells—something women have actually waited for; wond. Xmas repeater; big profit; often make several sales at one time; sm. dep. 1495 MERCHANDISE MART.

XMAS SIGNS — WONDERFUL PROFIT. East to sell. Full or part time. Low prices. 4802 Broadway, Rm. 4. 5665 Madison, Rm. 2.

XMAS DISPLAY CARDS FOR STORES AND offices. Consolidated, 73 W. Van Buren.

$50 AND UP PER WEEK

to live wire salesmen. Exp. selling subscription memberships an asset but not required. Apply 234 Civic Opera Bldg.

Agents.

BOX 21 XMAS CARDS, 25c.

Short season compels sacrifice ten thousand boxes for cash. Genuine engraved tissue lined envelopes. Makes wonderful 75c seller 109 N. Dearborn-st., Room 1002.

SELL WOMEN'S FULL FASHIONED SILK hosiery; door to door proposition. Write D. J. McDevitt, 3455 B-st., Philadelphia, Pa.

SEE 200 HOME SPEC., 5 XMAS CARDS. Bailey Co., Harrison-Halsted, 7th flr.

Miscellaneous.

Men—North—Northwest.

WE WILL SIGN UP A FEW ADDITIONAL MEN IMMEDIATELY AT OUR CHICAGO BRANCH WHO WILL UNDERTAKE A FIVE-YEAR PROGRAM OF EARNINGS AT $51 PER WEEK, WITH ADDITIONAL CASH PROFITS IN SAVINGS FOR THE FIVE-YEAR PERIOD OF $11,500.

This program of earnings and savings is something entirely new. It is a definite and practical plan for the man who wishes to cover the overhead expenses of himself and his family each week and save a substantial additional profit. It is to such men we offer this opportunity. We prefer married men with established homes they must maintain. This is a permanent arrangement and we are not looking for the man who is not serious-minded about his future and about getting ahead in an honest, industrious manner.

You cannot make money here unless you earn it. But if you are capable of understanding and following instructions and if you are one who likes to practice to gain skill and judgment in what he does, and if you are a worker, willing to pay a working price for success, then we recommend that you come in Thursday for an interview. It costs nothing to try. The training is free. We will furnish full equipment with no deposit required. There is no expense.

We require men to be of good reputation, active and alert. This is a straightforward offer of sincere intent to worthy men who are in need of good, substantial positions. We have tried to state the facts and requirements clearly. Please do not apply for these positions unless you feel you can meet the requirements. Applicants will be personally interviewed. Apply Thursday, 2 p. m. No other time. Room 205, 1569 Sherman-av., Evanston.

8 Thousand Can't Be Wrong!

8,000 happy members of the oldest and largest organization of its kind say "If you can't earn a darn good living with WATKINS, it will be your own fault!" This verdict is bound to stand as long as people keep house and have to eat.

Due to expansion program we will add a few men, over 25 and able to furnish A1 references, in Chicago and suburbs. No exp. nec. as we prefer to train our own men. Apply 810 W. 76th-st., 2d door west of Halsted-st., between 9:30 and 4.

STEADY WORK UNTIL XMAS—GOOD SALary and bonus to start. Call 9-12, Rm. 628, 2400 W. Madison; after 9 a. m., Rm. 448, 4013 Milwaukee; Rm. 303, 757 W. 79th-st.

MEN—3; NEAT APPEARING; STEADY work; fair pay to start. Apply after 1 p. m. JOHNSON CO., 357 W. 63d-st.; 425 S. Cicero-av.

MAN—YOUNG TO SLEEP NIGHTS IN UNdertaking establishment; student preferred; state age and salary expected. Address M H 535, Tribune.

MEN—4; NO EXPERIENCE NECESSARY. Earn $7 a day. Apply S. Klein, 508 S. Franklin, 3d flr., between 9-11.

WE CAN USE 3 SINGLE MEN TO GIVE away our samples and take orders. Earnings, $4.50 daily. 2d floor, 6311 S. Halsted.

EARN $5.25 TODAY; APPLICANTS ACcepted before 2 p. m. will be put to work immed. 2d floor, 6338 Cottage Grove.

MEN—EARN $5.25 TODAY; APPLICANTS accepted before 2 p. m. will be put to work immediately. R. 817, 109 N. Wabash.

MEN—35 TO 50, WILLING WORKERS, FOR pleasant outdoor work. See MR. SANDERS, 340 W. Huron-st., 5th floor.

MAN—PERMANENT, 21 TO 35. EXCELlent pay, decided at interview Thursday, 9 to 12. Rm. 404, 53 W. Jackson-blvd.

EARN $1 PER HOUR, FULL OR PART time; easy work; no experience nec. Apply after 7:30 p. m., Rm. 8, 2821 Milwaukee-av.

MEN — WELL ACQUAINTED ON SOUTH side for pleasant outdoor work. See Mr. Mann, 6735 S. Halsted-st.

MEN—2, WHO WANT MORE THAN A JOB; steady work. Refs. req. Good pay to start. Apply 2-4, Rm. 939, 310 S. Michigan.

100 MEN-WOMEN—TO INTRODUCE NEW 10c necessity. 100% com. and daily bonus. 25c starts you. Room 903, 7 So. Dearborn.

MEN—2, RELIABLE, INDUSTRIOUS; GOOD pay; refer. req. Rm. 710, 203 N. Wabash.

THERE IS MORE MONEY IN CANDY. SEE high profit line. 1438 Van Buren

CANDY SALESMEN—WITH OR WITHOUT cars; small dep. Rm. 308, Reaper Bldg.

MOON MULLINS—MAMIE'S ALIBI

WANTED—MALE HELP.

Miscellaneous.

MEN—$18 AND GOOD BONUS, BOTH CONditional to start; take over established city routes; no experience necessary. Call this afternoon after 2 o'clock. 340 S. Cicero-av., 6424 S. Ashland-av., 3454 Southport-av.

MEN—4, NEAT APPEARANCE, YOUNG, TO learn salesmanship working with field manager taking orders; can easily make $25 per week to begin. Room 408, 222 N. Wells.

MAKE QUICK MONEY SELLING FOOD products; low prices; every woman buys; pay daily; we train you; no investment. Davis, Rm. 300, 564 W. Randolph, 725 S. Cicero-av., 4006 Armitage, 1110 W. 63d-st.

AT ONCE, 3 MEN—WITH GOOD CHARacter and reference; pay discussed at interview. Rm. 714, 36 S. State.

AT ONCE—3 MEN. APPLY 2 TO 4. ROOM 230, 1 N. CRAWFORD-AV.

Help Wanted with Investment.

MAN OR WOMAN—WITH RESTAURANT exp.; cook preferred; to work in Bar-B-Q; sal., room and board; invest $300 or more. Well secured. Address M M 142, Tribune.

Employment Agencies.

DISTRICT REFGR. DISTRIBUTION SALESMAN—$200 PLUS 1% AND EXPENSES; TERR. PAC. COAST AND ALL SOUTHWEST.
SUPERVISING SENIOR..........$4,800
Sales. groc., Upper Mich., married...$ 150
A1 SHOW CARD WRITER..........$ 35
Soda and sand. man..$20; 2d Baker..$ 20
O'SHEA, 64 East Jackson-blvd., Room 505.

CREDIT AND OFFICE MANAGER.....$300
Candy superintendent, production.....$300
Oil refinery designing engineer.........$225
Foreman, heavy tanks and boilers......$200
Finishing foreman. Upholstering foreman. HARRISON, INC., 20 W. Jackson, Rm. 1309.

INSURANCE CLERK, EXP. IN BOOKKEEPing and underwriting. Sal. $25. Food Spec. Sales-[2], car req. Sal. and exp. Sales, C. E. bldg. and road const. Sal. open. Adv. Mgr. malt and beverage. Sal. open. Consolidated, 209 S. State, Rm. 1106.

SALESMAN—30-35 YEARS. MUST HAVE earned $3,000 to $5,000 per yr. Also some sales managerial exp. Salary open. DAVIS PERSONNEL, ONE N. LA SALLE.

EXECUTIVE ACCT., OFC. MGR.......$325
WORKS MGR., ENGINEER GRAD....$300
PUB. ACCTS., SENIOR & SENIOR, TEMP. TRIANGLE, INC. 20 EAST JACKSON.

5 DELICATESSEN CLERKS, SAL. OPEN. MECHANICS, WASHERS, COMB. FLOOR. CHI. GAR. OWN., 309 S. LA SALLE, R. 101.

DEPT. STORE MDSE. MGR.........$4,800
Children's barber and finger waver, open. S-H-A-Y, 14 W. Washington.

Employment Service.

ANNOUNCEMENT.

We now have 2 distinct services: One, our regular method, for executives, technical and highly trained office men seeking positions paying over $200 mo.; and another for those desiring less, $125 to $200. [No unskilled labor]. Both are individual, effective and inexpensive. Contacts throughout America and most foreign countries. Details furnished and interviews without obligation. Negotiate now for positions sure to be filled in Jan.-Feb.
THE NATIONAL BUSINESS BOURSE. ESTABLISHED EIGHTEEN YEARS. 20 W. JACKSON. PHONE HARRISON 2915.

TRADE SCHOOLS.

MEN—
You can't buy a job, but you can learn BARBERING . . .
AT MOLER'S AND BE GIVEN ONE.
Special short course qualifies you for Century of Progress jobs. ½ rate offer in new loop school for December. Earn some money while attending. Call, write, or phone. MOLER SYSTEM, 59 E. Monroe-st., at Wabash. Central 6393.

MEN—18-35; GET READY FOR COMING railway mail exam.; former govt. examiner will train you; moderate fee; tuition refunded if no appointment secured. Booklet free. Write A. Patterson, 20 E. Jackson, Rm. 801.

TRADES THAT PAY—
Auto Mechanics; Body and Fender. Welding; Machine shop; Aviation. Learn by shop work. Courses $15 up. GREER SHOP TRAINING, 2026 S. Wabash.

LEARN ELECTRICITY, RADIO, TELEVIsion at Coyne. Free book on request. COYNE ELECTRICAL SCHOOL, 512 S. Paulina.

LEARN MACHINIST TRADE, TOOL, DIEmaking. AUTOMATICS. Actual work. Learn and earn. Apply days, eves., or send for infor. Allied Screw Mach. Co., 524 W. Monroe.

DO YOU WANT BIG PAY AND AN EASY job? For $15 we train you as a finished professional chauffeur, guarantee your license. Place you. 5345 Cottage Grove-av.

LEARN BAKING IN SPARE TIME—LEAST unemployment; steady work year round. Easy to learn regardless of age or exp. Give phone number. Address A N 392, Tribune.

LEARN SCIENTIFIC SWEDISH MASSAGE—Low cost course. Day or evening classes. NATIONAL COLLEGE, 20 N. ASHLAND-BLVD. SEELEY 6940

REFRIGERATION AND RADIO—LEARN BY actual work. Manager, 2024 S. Wabash.

WANTED—FEMALE HELP.

Stores and Offices.

SALESLADIES — DRESSES; SPEC. SHOP exp.; Chicago ref. req. 3240 Lincoln-av.

STENO.—OR OTHER BUS. WOMAN; FREE office space exch. office serv. Wab. 5338.

TYPIST—ADDRESSING AND FILL-IN; MUST have letter shop exp. State age, exp., sal. expected. Address D 488, Tribune.

Factory and Trades.

BEAUTY, FACIAL, MASSAGE, MANICURing experts with some following, by leading Michigan Ave. salon. Del. 3574.

SHADE STRETCHERS AND TRIMMERS—Exp. 860 Weed-st., nr. Halsted-Clybourn.

Household Help.

COUPLE WTD.—NEAT, RELIABLE, FOR sub. home; state nat., age and lowest salary considered. Address M K 385, Tribune.

GIRL—WH., PROT., AGE 25-30, EXP. COOK. Gen. hswk., asst. child. Own rm., bath. $8. Chi. ref. Plaza 8181. 2231 E. 67th-st. 12 D.

GIRL—WHITE, 25-40; GEN. HSWK., PLAIN cook; 2 children; $5. Briargate 7343.

GIRL—WHITE, LIGHT HSWK. STAY. $3. 1364 Estes. 1st. Hollycourt 0142.

GIRL OR WOMAN—WHITE; GEN. HSWK.; rm., board, sm. sal. 1139 N. Oak Park-av.

GIRL—WHITE, EXP., 25-30, GEN. HSWK., laundry; stay nights. Rogers Park 7037.

GIRL—WH., GEN. HSWK. GOOD COOK. Likes children. Priv. rm. Sun. 3612.

GIRL—WHITE, PAST 20, HSWK., CHILDR.; stay, $15 mo. Address M K 428, Tribune.

GEN. HSWK. EXP.—WHITE, LIKE CHILD.; $3-$4. Gd. hm. 716 Barry, 2d. L. V. 0871.

MAID—WHITE, COMPETENT, GEN. HSW., good cook, city ref., 22-35 yrs.; 3 adults in fam.; $10-$12. Call Atlantic 0281 or apply after 3 at 4759 S. Drexel-blvd., 1st apt.

MAID—WHITE, 25-30, EXPERIENCED, general housework; Scandinav. preferred; 4 adults; stay nights. 2048 Humboldt.

THE TRIBUNE OFFERS AN ATTRACTIVE rate to persons who advertise for a position. Stop in today for more information at the Want Ad Office, Madison and Dearborn-sts.

WOMAN—WHITE; NEAT, CAPABLE, PLAIN cooking; general hsewk.; home nights; $8. South side. Butterfield 5088.

WOMAN—MIDDLE AGED, TO CARE FOR child 15 mos. old; good home, $5 wk.; pref. Christian Scientist. Ph. Del. 7588.

WOMAN—WHITE, GENL. HSWK., 2 CHILdren, emp. cple., exp. Vinc. 2071, aft. 4.

Clubs, Hotels, and Restaurants.

HOUSEKEEPER—WORKING; N. SIDE HOtel; who can bring roomers. 857 Eastwood

WAITRESSES—EXPD., FOR RESTAURANT lunch room. 3551 W. Roosevelt-rd.

Saleswomen.

A CAPABLE WOMAN TO SELL DIGNIfied serv. Good pay, large field, real future. Miss Baker, Room 1516, 25 E. Jackson.

AT ONCE.

National Corp. broadcasting over WBBM requires several women to follow up on inquiries and call on established trade; sales experience unnecessary; must be 28 to 45, neat and good health; immed. employment with good pay. Apply Thursday, 9 to 12 only, 209 S. State-st., Room 923.

ADDING 35 LADIES TO OUR SALES FORCE for Xmas rush. R. 2, 3010 W. 22d.

AMBITIOUS WOMEN—[2] ALERT, AGE 30-45, for special work. Satisfactory compensation to those selected. Apply in person Thursday morning, 9 to 12. Room 906, Stevens Bldg., 17 N. State-st.

Attention—Sell Hosiery.

Ladies' full fashioned hosiery, popular priced. Full or part time. No capital needed. CERTIFIED SILK HOSIERY, 20 N. WELLS.

EARN $5 EVERY DAY SELLING HOSE at wholesale prices. Room 800, 332 S. La Salle. Out of town agts. write.

WANTED—FEMALE HELP.

Saleswomen.

Italian Speaking Salesladies

for telephone solicitation work, on commission basis. Give references. Address M H 121, Tribune.

LADIES—MAKE GOOD INCOME SELLING hosiery, lingeries, and Xmas cards at cut rate prices; no experience nec.; large commission; part time permitted; credit extended. ROYAL CROWN, 227 W. Washington.

SALESLADIES—3, OVER 30; $25 SAL.; EXperienced. Also inexp. and part time. $4 a day while learning, payable end week's work. 234 S. Wells, 4th fl. Apply after 3 p. m.

SALESLADIES — PLEASANT, GAINFUL work; no canvassing; exp. not nec. but helpful; full or part time; 50c dep. returnable. Mr. Gordon, 32 N. State, R. 1200.

SALESLADIES—GOOD OPPORTUNITY FOR willing workers; experience unnecessary. REAL ART STUDIOS, 218 S. Wabash-av.

SALESLADIES—TO CALL ON CONFECTIONery trade and delicatessen; good proposition. Apply 3850 W. Madison, 8-12 a. m.

SALESWOMEN—$5 SAL. AND COMM.; AVerage $15; crew work; nothing to sell; demonstrating or canvassing exp. pref. Main office, 1518 W. Taylor-st.

SALESWOMEN — ARTICLE FOR WOMEN; comm. basis. Rm. 619, 32 N. State.

Miscellaneous.

HIGH GRADE WOMAN.

A nationally known Chicago firm, now arranging a definite program of expansion for December, desires to permanently employ on salary a high grade woman of education, alertness, personality and ability to travel. Age 25-45. Also permanent position open in Chicago. Apply bet. 9-2, 203 N. Wabash-av., 23d floor. Ask for GENERAL MANAGER.

WOMAN OF ABILITY.

Must be 28-45, resourceful, well groomed, have good health, and the ability to express herself convincingly, to fill this position, which is permanent and worth $50 per week to the one who qualifies. Preference given teachers and others having college education. See MISS FLAHERTY, 9 to 2, 1000 N. Dearborn-st.

LADIES, 3, NEAT LOOKING; SALARY, $18 cond.; steady work; experience unnecessary. Apply after 1 p. m. JOHNSON CO., 357 W. 63d-st., 425 S. Cicero-av.

SOCIETY LADIES

Earn easily $25-$50 wk up. No money, exp., or selling req. R. 1210 Garland Bldg.

WOMAN—MIDDLE AGED, UNTRAINED, who must be self supporting. Dignified, interesting work. Good income. Permanent. Give phone. Address M J 443, Tribune.

WOMEN—5, 23 TO 45, NEAT APPEARance, pleasing personality; no canvassing. No ph. calls. Miss Amundson, Leland hotel.

WOMEN—3, 28 TO 40, OF PLEASING PERsonality, for semi-professional work. Call or write, Room 1024, 36 S. State-st.

GIRLS—100; SELL XMAS CANDY; SMALL deposit req. Room 308, Reaper Bldg.

GIRLS—3; A REAL DEAL; EARN $20 WK. Call before noon, R. 1440, 30 W. Wash.

Employment Agencies.

COUPLE—HSKPR. AND JANITOR, APT AND $70. Couple [private home], gardener, cook and maid; brd. and rm., $60. Steno., bank and r. e. loans, $80. Renting clerk, com. hotel; apt. and $50. Steno., Tech., west side, $22. Fifty housemaids, small families, light work, good sal. Hotel maids, apt. and $15. North Side Consolidated, 1001 Leland.

Exp. Housemaids........$6-$12
Waitr., $7-10; Cocks, $12-15
1510 W. 63D.

HOUSEMAIDS—SOUTH SHORE AND HYDE Park families. Rm. and brd., $12-$15. South Side Consolidated, 1105 E. 63d.

WAITRESSES, ARM SERVICE.........$10
Cooks ......$15-18. Dishwashers.......$10
ATLAS EMPLOYMENT, 6250 S. HALSTED.

ZINSER PERSONNEL SERVICE. STENOTYPE OPERATOR. 140 S. DEARBORN-ST.

CELESTER M. HORTON PERSONNEL. Young woman, edit trade paper, exp. 310 S. Michigan, Suite 813.

CARVER—CAFETERIA; YOUNG......$45 M.
Hotel grill, waitresses, yng., attr..$40 M. T.
TEA ROOM COOK, YOUNG.........$65 M.
O'SHEA, 64 East Jackson-blvd., Rm. 507.

WAITRESSES ....$10 | SODA FOUNT.......$12
Housework $7. R. B. | Beauty oper..........$18
Triangle, Inc. 20 East Jackson.

BEAUTY OPERATORS, $15-$25; MANICURist $12; shirt finisher $12. S-H-A-Y, 14 W. WASHINGTON.

NOLAN'S EMPL. AGCY. 4619 BROADWAY. FOUNTAIN GIRLS, $12-$15.

HOUSEMAIDS $5-$10 | WAITRESSES $6-$10 ALL TRADES. 309 S. LA SALLE. R. 101

HOUSEMAIDS, EXP., 18 TO 35; $5-$10. ELITE BUREAU, 879 N. STATE-ST.

HOUSEMAIDS—18 TO 25; STAY OR GO; $5-$10. Northtown, 2742 Devon, Rog. 1228.

GERM. HS. MD., COOK; 25-30 YRS.; R., B. N. S. Com'l Agcy. 4750 Sheridan. Lon.6383

TRADE SCHOOLS.

GIRLS AND Ambitious Women

LEARN BEAUTY CULTURE.

Short, easy course. Big future. To a limited number of students enrolling this month for our complete course we will give a complete set of instruments in beautifully fitted case—WORTH $40—absolutely FREE. Free employment bureau. Call or write for our FREE 35 page booklet. No obligation. Day and evening classes now forming.

Marinello System

National School of Cosmeticians, Inc., 108 NORTH STATE-ST. STATE 5057.

WOMEN—
You can't buy a job, but you can learn BEAUTY CULTURE . . .
AT MOLER'S AND BE GIVEN ONE.
Special short course qualifies you for Century of Progress jobs. ½ rate offer in new loop school for December. Earn some money while attending. Call, write or phone.
MOLER SYSTEM, 59 E. MONROE AT WABASH. CENTRAL 6393. CHICAGO, ILL.

BURNHAM School of Beauty Culture.

Largest, oldest school in America. Moderate tuition. Convenient payments. DAY AND EVENING CLASSES. YOU CAN ACTUALLY Earn While Learning. FREE EMPLOYMENT SERVICE. Tremendous reduction in down payment. Call at once or write for free booklet.
E. BURNHAM (Desk 395), 138 N. STATE. RANDOLPH 3355.

LEARN SWITCHBOARD OR CASHIERING in 7 days. Earn $18-$20 wk. Individual instruction in shorthand, typing, comptometry. Postitions furnished. Start any day. Natl. Business Inst., 427 Diversey. Div. 5840.

LEARN SWITCHBOARD—OFFICE AND HOtel. Also receptionist. New boards. Positions furnished. Visit 921 Marshall Field Annex, 24 N. Wabash. Central 6647.

BEAUTY CULTURE—COMPLETE COURSE at special reduced rates. Invest. now. GERTRUDE HALE SCHOOL 30 N. Dearborn-st. 3d floor.

THOROUGH TRAINING in hairdressing and beauty culture. Chicago Hairdressing Academy, 64 W. Randolph-st.

MIDWEST BEAUTY COLLEGE, LTD. $2 down, $3 weekly. Fully accredited. New ELECTRICAL manicuring course, $20. 5 North Wabash, Kesner Bldg., 7th floor.

LEARN MANICURING NOW—COMPLETE course with equipment, $20; easy to learn; good pay, prof.; free employ. serv. Nina Parker System, 14 W. Washington-st., 2d Floor.

AMERICAN SCHOOL OF BEAUTY CULture will train you best. Earn while learning. Prof. tools FREE. Easy terms. Low tuition. 159 N. State, 8th fl. Dear. 6627.

SWITCHBOARD-TYPIST—IN DEMAND, PBX cord dial bds. Drs., Hotels, Apts., Stores. Cashiering, coin machines comptometry; big loop school. Chi. Bus. Col., 190 N. State-st.

LEARN SWEDISH MASSAGE—VERY BENEficial. Visit our modern school with no expense to you. 159 N. State, Suite 1322.

BE A DOCTOR, DENTIST ASST. OR CHILD nurse. Winthrop School, 159 N. State-st.

DRESSMAKING—MILLINERY SCHOOLS.

LEARN DRESS DESIGNING, MILLINERY. Free bklet. Master College, 339 S. Wabash.

TO RENT—ROOMS—SOUTH.

BLACKSTONE, 5519. DORCH. 4100.
UNIVERSITY HOTEL.
SOUTH SIDE'S BEST FURNISHED HOTEL. Every room with bath and shower; $6 weekly, $1.50 daily up; I. C., bus, surface.

BLACKSTONE HALL — WOMEN'S HOTEL. near U. of C., I. C., and park; reas.; tearoom in bldg. 5748 Blackstone. Plaza 3313.

BLACKSTONE, 5714 — THE HARVARD. Complete hotel service, run. water. $3.50-$5 week; $1 day; near U. of C. I. C. exp.

EUCLID, 7154—PRIV. RES., LRG. FRT. R. 3 wind., kit., bath; 1 blk. I. C., surf.; reas.

GREENWOOD-AV., 6220. PLAZA 4800.
GREEN BRIAR HOTEL.
New bldg.; every rm. pri. bath, tub, shwr.; $6.50 wk.; $2 day up; 1 blk. all trans.

HYDE PK.-BLVD., 5468-70—LRG., LT. OUTS liv. rm., suit. 1-2; all trans. Christensen

HYDE PARK-BLVD., 5488—CECIL HOTEL; $3.50 up; $1 day; also hskg. rs., shws. I.C.

SIXTY-FIFTH-ST., E., 1549—LG. FRT. RM.; conn. bth.; home prvl.; all tran. Dor. 1726.

SIXTY-FOURTH-ST., E., 1511—SGLE. FURN. slpg. rm.; $2.50; steam; all trans.

The Service You Desire . . .

Regular heat during winter days. Plenty of hot water at all times. Good comfortable room with priv. bath. Rates as low as $6.50 per week.
BERNARD HOTEL,
4170 Drexel-blvd. 1 block L, bus, surf.

NORWOOD HOTEL. 6400 NORMAL. New; double rms.; inador; all trans.; cafe; $6 week up. Kit. apts. Reas. Eng. 3700.

1207 E. 53D—PRIV. HOME; 2 LG. LGT. rms., con. bath; kit. priv.; $3-$4; all trans.

Hotel Rooms.

QUIET, REFINED ATMOSPHERE—
MIRA-MAR HOTEL,
6218 WOODLAWN-AV. PLAZA 1100.
$6 Weekly—$1.50 Daily Up.
New; 350 rooms with bath and shower; 1 blk. to I. C. exp., surf., L and Univ. of Chi.

PARKLAND HOTEL.
250 rooms with private baths, $5 week up. 1550 EAST 63D-ST.

TO RENT—ROOMS—SOUTHWEST.

FRANCISCO, S., 5800—LG. ATTR. ROOM. adj. bath; board opt.; reas. Hemlock 6415.

TO RENT—ROOMS—NORTH.

BELLEVUE-PL., 14—LRG. FRONT RM., PR. bath; also sgl.; stm. heat; walk dist.; reas.

BROADWAY, 3020 — BARRY-BROADWAY Hotel—Bath or shower, $5 week, $20 mo. up; garage; 15 min. Loop. Bitt. 1600.

CEDAR-ST., E., 61—CANTERBURY HOUSE. Attractive rms., sgl., $4.50 up; dbl. $6 up.

CLARK, N., 2026. MOHAWK 3460.
HOTEL CLAYTON
BRAND NEW BLDG. OPP. LINCOLN PK. 300 modern rooms. Radio in each. Beauty-Rest beds. Full service. 10 min. Loop.
$6 PER WEEK.

DEARBORN, N., 1447—DEARBORN MANOR —Distinct rms., bath, shwr. Phones. Reas.

ELM, E., 70—AT LAKE SHORE-DR. [1130 north]; fireproof bldg.; attract. rooms and lounge; home ckd. mls.; very rea. Del. 7273.

GLENLAKE, 1431—NICE SINGLE RM. ADjoin. bath, good transp., $3. Shel. 3783.

HURON, W., 16, NR. STATE—FRONT, BACK parlor; piano; walk. dist.; well furn.

KENMORE, 4837—LG. FRT. R., TW. BEDS.; sgl. rm.; r. w.; tubs, shrs.; all tr.; $3 up.

LA SALLE, N., 1702 OR 1039—OPP. LINC. Park. Hotel rms., $4; kitnts., $5. Elevator.

MALDEN-ST., 4725. LONGBEACH 6300.
HOTEL LAWRENCE.
New bldg.; every rm. priv. bath, tub, shower. $6 wk., $1.50 day, up; 2 blks. all transp.

ONTARIO, E., 22—L'AIGLON [600 NO.]—Beau. furn. stu. rms., pri. bath; ref. atmos.

SHEFFIELD, 3513, HOMEWAY HOTEL—Rms., $2-$3 wk.; stm.; BREAKFAST FREE. Rms. with board, $7 wk.; nr. L, bus, surf.

SHERIDAN, 4943 SINTON HOTEL. New dec. rms., comp. hotel serv.; $4 up.

SHERIDAN, 4900—APT. 2; ATTR. RM. ADJ bath, shwr.; overst. furn.; stm.; $4; all tr.

WINDSOR, 831—CLN., NEW, DEC. SLEEP. rms., run. wat., $2.50-$3.50; also kits.,$4-7.

WRIGHTWOOD, 1103—FRONT RM., SUIT. 1-2 bus. women; board opt. Wel. 0142.

WRIGHTWOOD-AV., 454—15 MIN. LOOP; lrg. outside rms; baths, shwrs., ph., $6 wk.

WYNDON HOTEL—826 WINDSOR-AV. Rooms, $4 weekly. Complete hotel serv.

DEL MAR "CO-OP" PLAN ROOM AND MEALS,
Finest Home Cooked Food. Cozy rooms.
$8.50 TO $12.50 WEEKLY.
5046 Winthrop. Lon. 1115.

NORTH-AV. Y. M. C. A.
$2.25 week up, including membership; 24 hour service. Tennis, swimming, gym; near lake; free parking; permanent or transient. 1508 Larrabee-st. 9 min. to loop. Linc. 2633.

$5 Up—The Darlington—$6 Up
4700 N. Racine. Free Auto Parking. Beau. rms., run. wat., baths, lobby. Ex. trans.

ATTRACT. LRG. RM. FOR GENTLEMAN. Beau. furn. with adj. bath, shower; priv. fam. 2900 N. Nr. Lin. Pk. Refs. Well.8009

ATTR., WELL FURN. OUTSIDE ROOM, 1-2 empl.; pri. apt.; all tr.; bkf. opt. Edg. 7105.

NEAR NORTH SIDE—LRG. FRONT ROOM. pri. apt., board opt.; men; reas. Del. 9006.

LG. FRT. RM., LG. CLOSET, ADJ. BATH; pri. apt., pr. Edg.Bch. htl.; all tr. Edg.4278.

FRONT RM., PRI. BATH, LRG. CLOS. pleas. home; nr. lake. Gentleman. Wel.2134

Hotel Rooms.

TRAEMOUR HOTEL.
5427 Kenmore, exclusively for women; hotel serv.; dble. priv bath. $5 person. Lon. 2743.

TO RENT—ROOMS—WEST.

Hotel Rooms.

PARKSIDE HOTEL.
350 ROOMS—$4 WEEK UP.
212 N. HAMLIN-AV. KEDZIE 7000.

TO RENT—HOUSEKEEPING ROOMS.

South Side.

BLACKSTONE, 5601—1-2-3 KITS., $6 UP; slpg. rms., $3 up; maid serv.; I. C., park.

COTTAGE GROVE-AV., 6505—1-2 RM. KIT. apts.; all newly dec.; $5 up; rms. at $3.

CORNELL, 5149—VERY ATTR. 2-4 RMS., real kitch.; slp. rms.; $3 up. Ex trans.

CORNELL, 5247—1 RM. FRT APTS., $5; 2 rms., pri. bath; pch.; $8; clean; good bed.

DORCHESTER, 6021—NEW, DEC. 2 R. APT., pr. pch., $5; 1 r., $3.50 up; I. C., L, bus, sf.

KIMBARK, 6621—2½ RM. KIT. APT.; PRI. bath; some with refrig.; adults; blk. I. C.

LAKE PARK, 4919—1-3-4 RM. APTS., PRI. BATH, $5-$11; CLEAN, WARM, EVERYTHING FURN. 2 ROOM BASEMENT, $6.

LAKE PK., 4516—3 ROOM, ELEC. REF.; pch.; pr. bathrm., kit.; adj. bath; $3.50 up.

MICHIGAN-AV., 2444—WARM FURN. APTS. Private baths; free gas, elec.; $4 week up.

YALE-AV., 6449—1-2-3 RMS. OVERSTFD. furniture, in-a-dors; all transpor.; $4-$9.

SIXTY-SECOND-ST., E., 922—ATT. 1-2-3 R. kit. apts., rollaway beds, all conv.; $5 up.

WOODLAWN, 6039—1-2-3 RMS., PR. BATH, elec. ref., $4-$8. I. C., L, bus. H. P. 2085.

WOODLAWN, 4537—COMF. FURN. 1-3 R. kit.; gd. heat.; priv. bath; A1 trans. Reas.

4508 DREXEL—2 RM. APT., SLPG., HSK.; suit. for couple; well furn.; exc. trans.; reas.

1411 E. 53D—LGE., LT., WARM RMS. FOR hskg.; all conv.; com. fur.; $3.50-$5; all tr.

4940 BLACKSTONE—3 RM. APT., REAL kit., $7; slp. rms., $3; gd. heat, all trans.

61ST-PL., W., 647—ATTR. 2 R. APTS., EL. kit.; everything furn.; h. w. ht.; $5.

64TH-ST., E., 1511—FRT. DOUBLE FURN. hskpg. rm.; kit.; steam; child welc.; $4.

66TH-ST., W., 426—1-2-3 R. APTS. STM., Frig., rollaway; ex. tr.; see to appr.; $4 up.

1-2 ROOM KITS., IN-A-DOR, $8; IN NEW hotel; full service. 6408 Normal-blvd.

North Side.

BROADWAY, 4040 — EXCELLENT HEAT; new apts.; 1 r. kitchenettes, $4; slp. r., $3.

CLARK, N., 673—HOUSEKEEPING RMS., $2-$3; slpg. rms., $2. Gas, el., stm.

TO RENT—HOUSEKEEPING ROOMS.

North Side.

CLARK, N., 1004, NR. NORTH SIDE—MODern 1-2-3 r. kitnt., $5-$10; hotel rs., $3.50.

CORNELIA, 730—NEWLY FURN. 1-2-3 RM. kits., pr. baths; Frig.; gd. trans.; reas.

DAKIN, 826—NEW. DEC. 1-2 RM. KITS., $4 up; slp. rms., $2.50; splendid heat, trans.

DIVISION, E., 34—2-3 ROOM FURN. APTS. private bath; refs.; near the lake.

EASTWOOD, 857—NR. WILSON L BUS; ATtr. 1 rm. kits., $3.75-$5; slp rms., $3 up.

KENMORE, 4237—BEAU. 2 R. STUDIO apts., $10; smaller, $5; shwr., Frig., parkg

KENMORE, 4900—VERY LOW RATES; new Pul.; very pretty; Frigid.; pkg. free.

KENMORE, 4635—ATTR. 1 RM. KITS.; also slp. rms.; reas.; best trans. Edg. 2021.

LANE-CT., 2033—½ BLK. W. OF CLARK—Hskpg. suites, kits., slp. rms.; new. dec.; newly furn.; $3-$7; ex. tr.; ½ blk. Lin. pk.

LA SALLE, N., 1702 OR 1039—NR. NORTH side, 1-2-3 rm. kitnts., $5-$10; hotel rs., $4.

LAWRENCE, 832—SUNNY FRT. AND REAR kits.; cln., wm. slp. rm., $3.50 up. Maid.

LELAND, 812—1-2-3 RM. APTS., $4 UP. Nicely furn. Nr. Wilson L, surf., garage.

LINCOLN-AV., 2122—1-2 RM. FURN. APTS.; private bath, steam; all transp.; $4 up.

MAGNOLIA, 4620—2 RM., PR. BATH, RL. kit., $7.50; also frt. slp. rm., $3; ex. tr.

RACINE, 4446—BEST VALUE ON N. SIDE; 1-2 rms., priv. bath, pch.; $5 up; all tran.

SHEFFIELD, 3752—1 ROOM KITS., $4 UP; 3 rm. apts.; slp. rms., $3 up; park. space

WINTHROP, 5346—2 RMS., REAL KITCH.; maid; linens, lt., gas, elec. refg., etc.; cln. quiet. slpg. rms.; ½ blk. Edge. Bch. L, $4-$8.

WINTHROP, 5700—HSKPG., 1-2 RM. KIT., new. dec., well furn., $5.50; Bryn Mawr L.

BEDRM. APT.—3 LGT. RMS., 2 BEDS, PRI. bath; real kit.; $11. Inq. 5825 Glenwood.

Northwest Side.

KASSON-AV., 4470, NR. ELSTON-MONtrose-Crawford—Lg. kit., Frig., bdr. $7.50.

MONTICELLO, 4826—2 RMS., REAL KIT., new. furn., h. w. ht., Frig., ex. tr. Irv.1634.

BOARD AND LODGING.

South Side.

RHODES, 7222—LG., HTD. RM., EXC. BRD.; pri. fam., elderly pref., $7.50. Stew. 4683.

WOODLAWN, 6039—CLEAN ROOMS; HOME cooking; I. C., bus, L; $5-$7. H. P. 2085.

YALE-AV., 7157—BEAU. RM., ALL YOU can eat, laund., $8.50 wk. R.I.,st.Vin.4929

HOME FOR AGED, INFIRM, MILD MENtal cases; $50 month up. Midway 1606

72D AND YATES—LGE. RM. FOR 2; PRI. fam.; I. C., bus, surf.; reas. Butter. 0849.

North Side.

KENMORE, 6327—BEAU. ROOM; EX. MLS.; lg. fr. dbl. rm.; pr. bath. Loy. X. Shel. 7437

KENMORE, 5447 — LGE. RM., SUIT. 2; excl. brd., very res.; sgl. r., $3. Sun. 7986.

LAKE SHORE-DR., 1046—FROST CLUB FOR girls. Radio in all rooms. $8-$9-$10.

SCHILLER, E., 50—AT LAKE SHORE-DR. Girls' Club; lrg., comf. rms.; exc. meals; $8

SHEFFIELD, 3550, 3D—COMFORT PLUS economy; rm., gd. board; $6-$7. Gra. 0367.

WINTHROP, 6027—UNUSUAL FRT. RM.; run. wat.; suit. 1-2 girls; ex. meals; reas.

Northwest Side.

TROY, N., 3850—COMF. R., 1-2, $3; WITH board, $7 ea.; home priv.; gd. tr. Jun.3566

West Side.

KOSTNER, S., 322 [4400 W.]—LGE. RM.; home ck.; ht. w. h.; all trans. Aus. 8515.

Suburban.

EVANSTON—SUNNY ROOM, PRIV. HOME, good meals; 18 min. Loop. Univ. 1635.

HOTELS AND APARTMENT HOTELS.

The Atmosphere of a TOWN HOUSE within your appropriation.
Catering only to one class of people and giving only one class of service—the best. 1-3 rooms, delightfully furnished. Also rms. with bath. Overlooking lake and park. Cafe.
HOTEL SHORE CREST
420 Wrightwood-av. Diversey 4800.

DOWNTOWN Skyscraper Apartments
45 STORY STEUBEN BLDG.
1-2-3 ROOM SUITES
EXQUISITELY FURNISHED. FULL HOTEL SERVICE.
$50 TO $165 PER MONTH.
Apply 22d Floor. 188 W. Randolph-st.

MONTROSE BEACH
$35 AND UP.
1-2-3 room apts.; completely, elegantly furn.; radio every apt.; tile baths, showers; refrig.; soundproof; coffee shop; new bldg. PUBLIC GARAGE SERVICE...........$8
24 HOUR HOTEL SERVICE.
925 MONTROSE—E. OF SHERIDAN.

. . . $10 PER WEEK
New kitchenette apts.; new furnishings; twin beds, tile bath, showers; 24 hour hotel service; garage in connection. Five station radio in every apartment.
Windsor-Wilson Apt. Hotel,
915 WILSON-AV. LONGBEACH 3500.

PINEGATE HOTEL.
555 SURF-ST. BITTERSWEET 3200.
100 outside rooms, each with private bath and radio. Complete Hotel Service. All transportation. Rates as low as
$5 PER WEEK.
TRANSIENTS $1 A DAY AND UP.

THE ARISTOCRAT OF LINCOLN PARK.
HOTEL PLAZA
59 W. NORTH-AV., FACING THE PARK. Spacious rooms, pri. bath, from $1.50 day. 2 room suites, private bath, $3 day. SPECIAL PERMANENT RATES. Excellent dining room and coffee shop.

DEARBORN PLAZA
Apts., $45; Hotel Rs., $8 Wk.
PULLMAN KITCHENETTES. Newest 15 story bldg. on the Gold Coast. Complete hotel service. Walking distance to Loop. 1032 NORTH DEARBORN.

. . . . $6.50 WEEK UP
MAYFLOWER HOTEL.
Ultra modern, each room with priv. bath and shwr.; 1½ blk. from I. C. sta., L, surf. 6125 KENWOOD-AV.

In the Loop—$4 Wk. Up
New management. Newly decorated.
Saratoga Hotel, 25 S. Dearb'n
Modern rooms. All hotel conveniences.

1244 N. Dearborn Hotel
$4.50 WEEK UP.
Swimming pool and gymnasium free. Modern rms., all hotel conv. Superior 4980.

BEACHVIEW HOTEL,
7645 Sheridan-rd. Rogers Park 8200.
Extremely large single rooms with private baths and 2-3 room apts. Large sun parlors overlooking Sheridan-rd. Modern. Complete service. Very reasonable rates.

ELMO APT. HOTEL
$40 MONTH UP.
1-2-3 rm. furn. kitch. apts. I. C., bus, surf. 5220 HARPER-AV.

ELLIS HOTEL
$5 week up; large, newly dec. rms., all with bath; all trans.; refined atmosphere. 4651 MAGNOLIA-AV.

New Hotel Carling
174 rms.; all with tubs or showers. $5 wk. up; $1.50 day; 5 minutes to loop. 1512 N. LA SALLE-ST. MOHAWK 1200.

HOTEL LINWOOD.
Large, outside, airy rms., in new bldg. with bath or shower, $7.00 wk. up. Free pkg. 1812 WASHINGTON-BLVD. SEELEY 2770.

FLAMINGO-PARKSHORE—
Hotel Homes of Distinction and Economy. 1 to 7 rooms, furnished or unfurnished. 55th-st at the lake. Plaza 3800.

THORWIN HOTEL—
5016 Winthrop-av.; newly dec. and furn.; full hotel serv.; bath; $4 week up.

HOTELS AND APARTMENT HOTELS.

Gladstone Hotel
Offers Unusual American Plan Rates
Do Not Miss This Opportunity to Reduce Your Living Expenses.
BEST RATES IN CITY.
Single Room with Bath. Two Meals Daily. $14. Room for Two. Two Meals Daily. $10 [per person]. Room with Running Water Two Meals Daily. $12.
ATTRACTIVE MONTHLY RATES.
Transients, $1.50 and Up.
I. C., Elevated, Bus, and Surface Lines.
6200 Kenwood. H. P. 4100.

B-r-r-r
No long, cold walk or ride to the Loop when you live at
HOTEL WACKER
Cozy outside rms. Comfortably heated. Private bath and shower. Simmons beds.
$7 Week, Single $10 Double
111 W. HURON-ST. SUP. 1380.

APARTMENTS AND ROOMS TO SHARE.

MOTHER AND SON SHR. ATTR. 6 R. APT. with refined yng. lady; nr. Thorndale-Kenmore-avs. Very reas. Sunnyside 5284.

CPL. SHR.; SAME OR PARENT EMPL. and child; bung., N.W. Side; reas. Pal.5311

2 GIRLS SHARE 3 RM. APT. WITH ANother, reas. 34 E. Division-st.

SHARE MY 5 RM. HOME APT. WITH ANother Prot. man, 1853 Estes-av. Rog.P.3791

TO RENT—HOUSES.

South Side.

8 RM. MOD. BRICK; GLZD. PCH.; YARD. new. dec.; reas. 2625 E. 74th-st. Pla. 3500

Northwest Side.

STRICTLY MODERN 5-6-7 RM. BRICK homes, restricted residential district. $40 up. Schorsch & Co., 6059 Irving Park-blvd.

West Side.

5 RMS.—FURNACE HEAT; GARAGE; REAsonable. 920 N. Springfield-av.

7 RM. HOUSE, 4 BEDRMS., ALL LIGHT, furn. ht.; gd trans.; reas. 517 S. Hoyne.

Suburban.

COMPLETE LIST OF UNFURN. AND FURN houses and apts. Evanston to Glencoe QUINLAN & TYSON, INC., 1571 Sherman-av., Evanston. Rog. Pk. 2617

5 ROOM BUNGALOW; FURNACE; WIDE lot; up-to-date; Elmhurst. Palisade 9520.

TO RENT—APARTMENTS.

SOUTH.

General List.

ALL THIS FOR $35.
2 rms., S. Shore; lge. size; canv. walls, tile bath, shwrs., side lts., arch doors, cedar clos., rollaways, elec. ref.; trans.; also 4 rms. at $50.
F. J. RODGERS & CO., 1865 E. 71ST-ST. PHONE BUTTERFIELD 4707.

WHY GET WET
when it rains or snows? Only a step to Bryn Mawr I. C. sta.; 18 min. to loop. Lge. 2-3-4 rm. apts. in mod. bldgs.; elev. serv.; gas, light, ref.; coil surg. inadors; real kitch. $40 AND UP. 7128 JEFFERY-AV.

2-3-4 ROOM APARTMENTS $35-$45.
New bldg.; large rms.; in-a-dor; free refr.; 2 blks. L, sur., R. I. Res. agt. Eng. 3000. 6600 Stewart. 6512 Harvard. 6642 Yale.

4963 LAKE PARK.
Modern 3 and 6 rm. apts.; G. E. refrig.; I. C. and surf. trans. Call Hyde Park 7000.

ONE OF ENGLEWOOD'S FINEST 3-4 rooms. 6554 Yale-av. Free refrig.; inador; ivory woodwork; 1 block to R. I. surface. L. Cut to $35 up. McClun, 217 W. 63d-st.

3-4-5 RM. APTS., $20-$30; STM. HT., EL. Will decor.; excel trans. See jan. 3554-58 Cottage Grove; or ph. Drexel 4710.

6128 INGLESIDE-AV. — NEW BLDG., 3½ rms.; free light, gas, refrig. Hyde Park 9454.

One, Two, and Three Rooms.

FOR RENT—3 ROOMS, STRICTLY MODern, as low as $37.50, at 7107 Bennett-av., near I. C. station; extra inador beds, showers, free elec. refrig. MANAGER ON PREMISES.

Four, Five, Six Rooms, and Larger.

YOU CAN NOW RENT A 4 RM. MODERN apt. in a high class bldg. at your own price. Furniture free. 811 E. 46th-st.

6 LIGHT RMS., 1ST FL.; NEW, DEC.; G. E.; conc. Jan. 1; nr. I. C. 7621 Phillips

4 LARGE, LIGHT RMS., STEAM; G. E. ref., shower. Rent reas. 7436 Lafayette.

3013 E. 78TH-ST. — 4 ROOMS, MODERN. $50. All trans. Refrig., etc. Ran. 9149.

4-6 RMS.—SHOP. DIST.; I. C.; TILE BATH. Free refrig.; $42.50-$62.50. So. Sho. 1100.

SOUTHWEST.

One, Two, and Three Rooms.

3 Rms., Free Elec. Refrig.
5705 S. Richmond. Shower; very cozy, attr. rs.; reas.; $30. Keys at 3145 W. 63d.

NORTH.

General List.

NORTH EDGEWATER.
N. E. cor. Winthrop-Thorndale. 2, 3, 4 rms. Close to stores, schls., bus, "L" beach. Tile wall bath with shower. Attractive rentals. See resident manager.

2-3-4-5 ROOMS.
Opp. Lincoln Park—Attractive Rentals.
2000 LINCOLN PARK WEST
PETER F. REYNOLDS. LINCOLN 3633.

415 FULLERTON-PKWY.
2-3-5 rooms, $55-$120; free gas and refrig.; new bldg.; opp. Linc. Park. PETER F. REYNOLDS, LINC. 1518.

4609 N. PAULINA-ST.
3-4 rooms, in-a-dor bed; refrigeration free. Reduced rentals. Lake View 7671.

1311 MORSE—4-5 RMS. 1340 N. SHORE, 3-4 unfurn., furn., $35; nr. L. Rog. 0344.

One, Two, and Three Rooms.

WALKING DISTANCE TO LOOP—1½-2 ROOMS. RENTAL $30 TO $45. NEW, MODERN 8 STORY BLDG. FREE LIGHT, GAS, REFRIG. 1140 N. LA SALLE-ST. TRANSPORTATION TO ALL PARTS OF CITY. 24 HOUR TELEPHONE SERVICE. JOHN T. WHEELER & CO., LINCOLN 5000 OR FRANKLIN 1425.

1, 2, AND 3 RMS., $30.
and up; S. W. cor. Morse and Greenview; new 7 story bldg.; free gas, light, refrig. and carpet; col. tile baths and fixtures. Office. 1505 Morse-av.

Kitchenette in Cor. Bldg.
Few low priced; elev. serv., refrig., gas free; bus-car at door. 1157 Diversey-pkwy.

2750 HAMPDEN COURT—1 AND 2 ROOM kitchenette apts., modern; near Lincoln park; lowest rentals on the north side. Agent on the premises. Apply office of bldg.

GREAT REDUCTION.
3 rm. kitch.; free refrig. and gas. 734 Wrightwood, Jan. will show or call Ran. 6171.

1½-2½ RMS. [BEDRM.] LOW RENT; 1 BL. Lincoln-Addison-st. Rav. L. 1837 Patterson.

Four, Five, Six Rooms, and Larger.

4-5 LT. RMS.; STEAM HT.; TILE BATH. 9 rms., 2 baths; suit. for roomers. 1759 Sedgwick-st., nr. Linc. pk.; reas. Well 1091.

3000 SHERIDAN-RD.—6 ROOMS; CARPETed; radiator covers; reas. Buck. 6042.

6 ROOMS, 1ST FL.—NEAR BROADWAY; glazed porch, lge. yard; $50. Bitt. 4838.

5-6 RMS.—2 BATHS, SUN PAR., REFG.; overlooks lake; reas. 848 Ainslie-st.

4 RMS., 2 BEDRMS., 1958 BYRON; STM. ht.; new. dec.; Frigid.; low rent; ex. trans.

TO RENT—APARTMENTS.

NORTH.

Four, Five, Six Rooms, and Larger.

LOWEST RENTS
1904 MORSE-AV.
4-5-6 Rms. Handsome, modern bldg., newly decorated. AGENT ON PREMISES.

4½ RMS. (2 Bedrms.), $45 UP
Also 4 rooms. Free refrig. and gas. Near new grade and Sullivan High schools. 6610 N. Ashland, east of Clark. Rogers Pk. 6360.

PENTHOUSE.
8 room, 3 baths; large terrace; S. E. exposure, overlooking Yacht Harbor. Sacrifice. Call Mr. Colomb, Wellington 3001.

4410 SHERIDAN-RD.
4 very desir. rooms, newly dec. and remod. throughout; elec. refrig.; real bargain; $40; best trans. L, bus, surface. Long. 8833.

1445 GREENLEAF—4 RMS.
Large, light; large closets; Frigid.; pri. frt. and rear porches; reas. Hollycourt 2256.

6 ROOMS, 2 BATHS, $70.
4149 Sheridan-rd.; s. plr., pri. rear pch. G. E. refr.; unusually good trans. Wel. 3460.

4-5-6 ROOM APTS.
Priced to rent. 2335 Commonwealth-av Agent on premises or phone Central 5050.

665 GRACE-ST.—
4-5-6 ROOM APARTMENTS.
Attr. light rms.; sun and sleeping porches; 1 block park and lake. Graceland 6480.

5851 UPPER KENMORE-AV.
Spacious 5 rm. apt., 2 baths; residential neighborhood; greatly reduced rental. JOHN P. CRACRAFT & Co., 1144 Thorndale.

609 STRATFORD-PL.—JUST OFF DRIVE at Yacht harbor; lovely 6 room apt., 3 baths; reduced to new low rental; fireproof building. Agent on premises or State 4940.

PLEASANT 4-5 ROOM APTS., FURNACE or stove ht., nr. park and Jr. Hi. School. $20-$30. 5100 N. Winchester-av. Lak. 7701.

ATTRAC. 5 RM. APT.—OVERLOOKS LAKE; sun parlor, 2 baths, corner bldg.; near L bus. 1330 Birchwood-av. Rogers Park 0541.

8 RM. 2D APT. NR. LINC. PK., BEAU. DEC. 4 bedrms., tile bath, elec. ref. Real bargain. 518 Fullerton-pkwy. Keystone 0735.

HANDSOME 6 RM. APT., 2 BATHS, PCHS. elect. refrg.; elevator service; at reduced rent. Opp. Linc. pk. 628 Sheridan-rd.

456 DEMING-PL.—8 RMS., ALL OFF HALL; 2 baths; most conv. loc.; Lin. Pk. dist.; $85. T. W. BURMANN & SON, 2581 N. CLARK.

4 ATTR. RMS., COR. BLDG., ROLLAWAY; free refrig.; reas. 2320 Glenlake-av.

NORTHWEST.

General List.

3½-4 ROOM BARGAINS.
1148 N. Harding, cor. Division; almost new; free refrig.; as low as $30. Div. 9500.

LARGE 3½-4 R. APT., FREE GAS, ELEC. refr.; some have extra inadoor bed. 2 bedrms.; gd. trans. Shops. 4811 N. Irving-av.

One, Two, and Thee Rooms.

ARDMORE AND MARKHAM—2-3½ ROOM. mod. cor. bldg.; free gas and refr.; $25 up. See Janitor. 5802 Catalpa or Ph. Pal. 8383.

Four, Five, Six Rooms, and Larger.

4716 BYRON-ST.
4-5 large, beautiful rooms; very modern; light and cheerful; electric refrig.; new bldg. $45 to $50. Longbeach 8833.

N. E. Cor. Kolin-Le Moyne.
4 rms.; modern; newly dec.; elec. ref.; $40. JOHN J. READY & CO. Buck. 0500.

4 ROOMS, $35 UP; NEW BLDG. OVERlooking beautiful Logan-blvd. pkwy.; refrigeration, free gas. State 0240.

WEST.

Four, Five, Six Rooms, and Larger.

4437 JACKSON-BLVD.—4 R. APTS., MECH refrig.; good trans. Monroe 2120.

6 RM. FLAT—MODERN. 4922 W. ADAMS-st., $50. Phone Columbus 5260.

TO RENT—APARTMENTS—SUBURBAN.

NORTH.

Evanston—19 minutes to loop.

Evanston's Best Offering.
2729 Sheridan-rd., elegant 12 r. residence, lot 105x355. Riparian rights, mtg., $35,000; sell equity for cash. For appt. to inspect apply E. H. Gerlex, Exclusive Agent, 743 Irving Park-blvd. Lake View 7671.

WEST.

Oak Park—10 minutes to loop.

12 W. JACKSON—3½-5-6 R. APTS.; MECH. refrig.; good trans. Monroe 2120.

TO RENT—FURNISHED APARTMENTS.

(See Also Hotels and Apartment Hotels.)

SOUTH.

ST. GEORGE HOTEL
1435 E. 60TH-ST. DORCHR. 7300.
Offers the most for your money. Kitchenette apts., with outside sleeping porch, for only $50 month and up. Ideal location overlooking the Midway; 1 block from Jackson Park. I. C., bus, and surface trans. Only 12 minutes from the Loop.

Moderne Manor Apts.
6435 YALE. 1-2-3 RM. KIT. APTS.
New bldg.; free el., gas, refr., linens, maid service included; trans. 1 blk. $40 and up. H. J. Carney. Normal 3355.

5317 KIMBARK-AV.
1-2-3 rm. beaut. furn. apts.; large outside rooms; suitable for dignified families and groups of young people; twin beds; hotel service; reasonable. See janitor.

$45 2½-4 ROOMS $55
New bldg.; just furn.; extra bed; free gas, electricity, refrig.; all trans. Engle 3000 6600 Stewart. 6640 Yale. 6512 Harvard.

5330 BLACKSTONE-AV.
1-2-3 room furn. apts.; refrig.; comp. serv. Ideal neigh.; near I. C. $37.50 mo. up.

Normalshire—New 1-2-3 Rs.
Complete serv.; smart, spac., quiet; L, surf R. I., bus; cut rates. 6808 Normal. Nor. 6001.

PARK LAWN APT. HOTEL.
5210 WOODLAWN—1-2-3 rms., complete hotel service, refrig., elevator. $30 up.

5112 CORNELL AV., 3D APT.—ATTRACtively furn. 4 rm. apt.; in-a-dor bed; elec. refrig.; nr. I. C., lake; $60 month.

4 RM.—BEAU. FURN. COR. APT.; 1 BLK. I. C., bus, surface. 6938 Harper. Dor. 3401.

1514 E. 62D-ST.—3 RMS., $8; 4 RMS., $9; steam; pri. bath; gas, el. free; I. C., L.

MICHIGAN-AV., 2444—WARM 1-2 RM. APTS. Private baths. Free gas, elec. $4 week up.

4 RMS., BEAUT. FURNISH. NEW BED; TO $45 up; unfurn., $37 up. 7658 E. End-av.

BEAU. FURN. 2½-4-5 R. APTS., EL. REF., near L, surf.; $32.50 up. 1516 W. 62d.

2½-3½ RMS., 2 BEDS, BEAU. HOME; BLDG. new; pr. cut 100%; I. C., S. 1410 E. 70th.

6339 PARNELL-AV.—2 RMS., $5.50 WK.; 3 rms., $35 mo.; priv. baths. Engl. 5148.

SOUTHWEST.

6337 S. CAMPBELL—1-2 RM. FURN. KIT. apts.; linen, elec. refr.; $6 week up.

NORTH.

WINDRAKE HOTEL—841 WINDSOR [4530 N.] 1 rm. Pull. kits.; $30 up. Compl. service

5 RM. MOD. APT., L. REF., GAR.; SUBlet; nr. Winnemac Pk. Warner, Canal 4131.

834 FULLERTON—NEW BLDG.; 1 RM. KIT. Pri. bath; Frig.; 1 blk. L exp.; $8 up.

1 RM. KIT. NEW FIREPROOF BLDG. COMplete service. $9 week. 641 Aldine.

WELL FURN. LIV. RM., DIN. RM., BEDrm.; bath; heat; $7.50 wk. 4803 N. Hoyne.

4-5-6 R. FURN., UNFURN., FRIG. E. OF Sher., ex. tr.; reas. 901 Airdrie. Buc. 3482.

LA SALLE, N., 1702 OR 1039—1-2-3 ROOM kitnts. $5-$10; hotel rm., $4; moving free.

1445 LUNT [7000 N.]—SUNNY LGT. 4-5 rms., furn.- unfur.; nr. tr.; lake; $42.50 up

5827 RIDGE—ATTR. 2-3-4 RMS.; REFRIG., gas, elec. free; $8 wk. up. Open. Edg. 0959.

TO RENT—FURNISHED APARTMENTS.

NORTH.

244 E. Pearson
800 NORTH. AT THE LAKE.
2-3 RM. APTS., $55-$150
Furnished and unfurnished. Kitchenettes, Dinettes, Bedrooms. FREE GAS, LIGHT, AND REFRIG. Maid service, valet, dining rm., commissary. Bus at door. SUPERIOR 4701.

Dearborn Parkway Apts.
1504 DEARBORN PARKWAY. Now offering kitchenette and dinette apartments in this choice neighborhood as low as $50 monthly. Also bedroom apartments at reduced rates. Hotel rooms from $8 weekly. Full service, switchboard. Close to park, bus and car. See Manager. Superior 3368.

240 E. DELAWARE
OVERLOOKING THE LAKE.
Attractive 2 and 3 rm. apts. Newly decorated. Full housekeeping maid serv. Light, gas, and newly installed Frigidaire. Elevators all night, clerk, and switchboard. LOWEST PREVAILING RATES. SEE MANAGER. SUPERIOR 5847.

NEW LOW RATES
Quality apts. of 1 to 4 rms. in this new 18 story cor. bldg. at prices little higher than outlying walkup bldgs. Optional hotel service
DELAWARE TOWERS
DELAWARE AND NORTH WABASH.

DIFFERENT
Charming 6 room, 3 bath apt. in most exclusive near North Side restricted bldg. Doorman service. Highest references required. Only $225 per month. Miss Agnes McDonald, Whitehall 6882.

TRANSIENT RATES, $2 PER DAY.
Wellington Arms Apt. Hotel.
Beautiful 1-1½-2 rm. kit. apts., furn. or unfurn.; overlooking Lincoln Park and lake; hotel service; 15 minutes from loop; $40 up. 2970 SHERIDAN-RD. Phone Bitt. 4600.

MOST UNUSUAL.
Each of these subleases offers many attractive features. 4 room apt., Lake View dist., $85; 5 rm. apt., Edgewater, $100; 6 rms., Streeterville, $110. Superior 7566.

Farwell Plaza Apts.
1420 FARWELL [6850 N.] New 1-2-2½ rm. kits. Some with bedrms.; ½ blk. Morse L; daily maid, comp. service; homelike comforts; $32.50 and up.

$9 A WEEK UP.
1-2-3 RM. KITNTS. BEAUT FURN. FULL HOTEL SERVICE. 12 MIN LOOP. OAKDALE APT. HOTEL. 1049 OAKDALE-AV.

SUBLEASE UNTIL SPRING — MOD., SPAcious, charming 6 rm. apt.; new. dec.; 3 bedrm., 2 baths, sun pch.; wd. br. firepl.; lg. kitch.; new refrig.; must see to appreciate; stm. ht. gar. inc.; $125; ref. Bit. 4303.

Pratt Shore Apt. Hotel.
1137 PRATT-BLVD.; 1-2¼ rm. furn. kitnt. apts., $32.50 up; comp. hotel service; near bus., Loyola L. Also weekly rates, $8.50 up.

1050 GEORGE-ST. (2900 N.).
George Arms, new bldg. 1-2 rm., beaut. furn. apts.; $30 up. Nr. schls., bus, L. surf.

SHEROSE—4241 KENMORE.
2-3 room apts.; strictly modern; elec. refr.; near Montrose and Broadway; $8 week up.

712 DIVERSEY — COMPLETELY FURnished 1 and 2 rooms; all outside; hotel service; newly decorated; 15 minutes to loop; near Diversey beach and golf links.

ROSEMORE—4322 Kenmore.
1-2 rm. apts.; strictly modern; elec. refrig. Near Broadway and Montrose; $8 week up.

PARKINGTON MANOR.
Newly dec., large 2 rm. apts. Compl. serv., $35 up. 1421 Farwell, 1 blk. S. of Morse L.

755 CORNELIA-AV.
1-3 RM. KITNT., NEWLY FURN.; OUTSIDE APTS.; COMP. SERV.; $8-$14 WEEK.

SWANVILLE APTS.
2-3 rms., incl. light, gas, refrig.; from $45. 701-15 Brompton-pl. Good trans. Bitt. 1600.

REAL BARGAINS—SPACIOUS LIGHT 3½-4 rm. apts.; furn. or unfurn.; overl. lake; all trans.; serv. opt.; from $50. 6369 Sheridan-rd.

FARGO HOTEL, 7450 GREENVIEW-AV.—1 rm. apartments, complete hotel service; elec. refrig.; elevated 1 blk.; $40 to $50.

EDGEMERE APTS. 5441 WINTHROP. Newly furn. dinette-kitnt. apts. Complete service, maid, linen; ref.; $35 up. New mngmt.

BEAU. FURN. 3 R. APT.—SHOWER; GEN. Elec. refrig.; $40; incl. gas, light, linen; excel. trans. 803 Cornelia. Well. 6116.

3-4 RM. ROG. PK.; ATTR. FUR., $45-$55. 2 bdrm. eff.; 2 blk. L. grade, jr. ht. school. Mrs. Sutton, 1340 North Shore-av. Bri. 5447.

4 RM. NICE. FURN.; EXT. INADOR; FRIG.; $50 up; ½ blk. lake, L, bus. 1333 Touhy.

NORTHWEST.

4 ROOM APT.; RADIO, GRAND PIANO; refrig.; good trans.; $50. Avenue 7584.

LOGANWOOD APTS., 2530 SACRAMENTO-bvd., 1-2-3 rms., comp. serv. Low rates.

CLEAN KIT. APTS.—ELEC. REFR.; MAID; low rent; 1 blk. Rav. L. 4901 Christiana.

WEST.

"THE CHATEAU"
1-2-3 r. kits. Comp. hotel serv.; reas. rntls. Gentiles. 330 N. Austin-blvd. Austin 1417.

SYLVAN MANOR APTS. 4301 MONROE-st. 1-2 rs.; maid, lin., gas, lt. Frig. Reas.

2127 JACKSON-BLVD.—2-3 R. KITS., $7-$12; sgl. rms., $4; el., gas, linen, maid service.

CLEAN KIT. APTS.—NR. L, SURF., BUS; maid serv.; low rent. 4024 West End-av.

SUBURBAN.

IN EVANSTON—FURN. 5 RMS., 2 BLKS. from lake, 3d fl.; no bldgs. adjacent; nr. all trans., bus at door. Greenleaf 0868.

WANTED—TO RENT—APARTMENTS.

1ST-2D FL., CHEAP, CLN., 3-4 RMS., STM. HT.; nr. 63d-Stony Isl.; steady working Christian man, alone; state conc., mov. exp. 1 mi., what lease? Address M K 407, Tribune.

TO RENT—OFFICES AND SHOPS.

Central.

32 N. STATE, S. W. CORNER WASH.—ATtractive offices; splendid light; night service; center of loop; single r., $25 up; with recep. rm., $40 up; few furn. Beau. desk space; steno., phone. SWIGART & CO., Room 601.

TO RENT—YOU CAN REDUCE YOUR present high rentals—large and small areas, all daylight, just outside the Loop, for office, stock and light mfg. We can solve your space problem. Phone Harrison 1200.

TO RENT—MICHIGAN-CHESTNUT BLDG., 840 N. Mich.; exceptionally light modern offices and shops, rentals attractive. FRANKENSTEIN & CO., 33 N. La Salle. Cen. 5753.

BEAUTIFUL OFFICE, SALES, DISPLAY, OR studio spaces; unusually light; low rent. EDWIN J. BOWES JR. & CO., 154 E. Erie-st. Whitehall 6026.

OFFICE ECONOMY PLAN—FURN. OFFICE, $25; DESK, $10. IN SMALL SUITES WITH SEC. SERVICE. R. 420, 82 W. Washington. Andover 5696.

920 N. MICHIGAN-AV.
At the corner of Walton-pl. FLOORS 4,400 sq. ft.; will divide; suitable for professional or retail bus. Sup. 3912.

FURN. SUITE, COMP.; STENO., PHONE serv.; $40. 333 N. Mich., R. 501. Fra. 7100.

FURN. PRIV. OFFICE—PRIV. ENTR.; swchbd. serv.; $45. Rm. 810, 100 N. LaSalle.

PEOPLES GAS BLDG.—OFFICE 12X22; 2 windows; very low rent. Wabash 3279.

FINE OFFICE OR DESK SPACE—SUITE 1202. 77 W. WASHINGTON

PRIV. FURN. OFF. IN SMALL SUITE—Only $15. Rm. 504, 35 S. Dearborn-st.

Outlying.

EXCEPTIONALLY WELL ESTAB. DOCTOR'S office above corner drug store. Previous occupant made a fortune. 5258 Irving Park-blvd. Ph. Ave. 0641. Kil. 5889.

TO RENT—MANUFACTURING PROPERTY.

FACTORIES AND WAREHOUSE SPACE. INDUSTRIAL LOCATING CO., Harr. 1200.

MOD. BLDG., SPRINKLER, ELEVATOR; ht.; gd. trans.; reas. rent. Diversey 1920.

SMALL FACTORY SPACES FOR RENT—224 N. SHELDON-ST. CANAL 3662.

TO RENT—OTHER CITIES.

7 RM. HSE., 2 CAR GAR., GAS, ELEC.; stove heated; good water, fruit, and shade trees, big lots; rent $20 per mo. Address C J 18, Tribune.

OFFICE FURNITURE, FILES, SAFES.

1 SOLID MAHOG. DOUBLE FLAT TOP desk, 2 swivel chrs. to match; 1 mahog. typ. desk, 1 steno. chr., 1 oak roll top desk. Very reasonable. Phone Boulevard 0228.

FILES $5—DESKS, TABLES, CHAIRS, ETC. Riley & Stafford, 315 S. Wabash, 2d.

WAL. DESKS, $18; B. LABEL SAFE, $50; files and storage cab. 427 S. Wabash.

LOWEST PRICES ON USED OFFICE FURN. transfer cases. Geiser, 339 S. Wabash, 2d.

DESKS, CHAIRS, SAFES, FILES, TABLES, cheap. Spitzer's, 173 W. Lake, nr. Wells.

OFFICE EQUIPMENT OF LARGE BROKERage concern being sacr. 312 W. Monroe.

DESKS, CHAIRS, STEEL FILES, TRANS. cases. Kardex; chairs. 1239 S. Michigan.

USED DESKS, CHAIRS, FILING CABTS., safes, transfer files. Bargs. 39 N. Halsted.

INSTRUCTION.

THE BERLITZ SCHOOL OF LANGUAGES. Learn French, Spanish, German, Italian, English by the incomparable Berlitz Method. Day or evening. Superior native teachers. Low rates; easy payments. FREE TRIAL. Auditorium, 56 E. Congress-st. Harr. 0392.

PRINTING MACHINERY AND SUPPLIES.

PRESS, $35; 6X9, 8X12, 14X22; 200 CASES type, envelopes, cards. Ph. Albany 1075.

REAL ESTATE FOR SALE.

APARTMENT BUILDINGS.

North Side.

TO CLOSE ESTATE—TRUSTEE WILL SELL at sacrifice valuable properties: one 48 rooming house complete. Address A 369 Tribune.

HOUSES.

Southwest Side.

OWING TO ILLNESS, PHYSICIAN WILL sacrifice 9 rm. all face brick Dutch Colonial style residence in Chicago Lawn district. Brick garage with side drive; corner, 60x125. Will sell for less than half of cost price for quick sale. Responsible party may get second mtge. Call Laf. 7665.

BUSINESS PROPERTY.

Suburban.

SELL, RENT OR TRADE—STORE, 6 RM. flat above; good any kind of business; reas. Call at store, 6213 W. 22d-st., Berwyn.

REAL ESTATE—SUBURBAN—SOUTH.

Beverly Hills—24 minutes to loop.

9840 S. SEELEY—7 RM. BRK. RES.; 40 ft. lot; barg. $8,500. Terms. Bev. 4576.

Midlothian—30 minutes to loop.

4 ROOM UNFINISHED HOUSE ON 50X132 ft. lot in Midlothian; elec. and water in; only $1,200; will take $100 cash $12 per month. Address A L 440, Tribune.

REAL ESTATE—SUBURBAN—NORTH.

Evanston—19 minutes to loop.

7 R. HSE., ABOUT 4 YRS. OLD; 1 CAR gar.; 2836 Cowper-av.; $5,500, on terms. S. Harrison, 1561 Sherman-av. Univ. 1646.

REAL ESTATE—SUBURBAN—WEST.

General.

3 ROOM HOUSE, 1 ACRE, FINE FOR chicken and truck gardening; 23 miles to loop; suburban service; $1,750; $100 down, $15 month. Address A M 566, Tribune.

453X100 FT. AND HOUSE; $1,150; EASY terms; west of Downers Grove; must sell before Christmas. Address A L 365, Tribune.

Oak Park—10 minutes to loop.

(See Real Estate—Oak Park, Austin.)

NEARLY NEW 6 R. [ALL ONE FLR.], N. Oak Pk.; h. w. htd.; oct. frnt. brk. bung.; full tile bath; RECREATION RM.; 2 c. brk. gar.; lot 35x125; $11,000 or best offer. Pilgrim, 5637 W. Lake. Aus. 1680. Vil. 7100.

Wheaton—40 minutes to loop.

SELL, RENT, EXCH.—16 RMS., 2 FLATS for hosp., sanitarium, roadhse., on state hwy.; 4 a. wdd. A. L. Webster, Wheaton, Ill.

REAL ESTATE—ACRE PROPERTY.

SACRIF. FOR CASH, 30 A., MOD. 9 RM. house; 5 ac. orch.; 997 ft. on 40 ft. hiwy. 17 mi. N. W. loop; consider clr. inc. and cash. Suit. for tour. camp. 10 a. m.-4 p. m. 3027 Sheffield.

REAL ESTATE—OTHER CITIES.

DENVER, COLO., INCOME PROPERTY FOR sale cheap. 4427 Quitman, Denver. Inquire Helen Jolly, 4714 S. Honore.

REAL ESTATE—SUMMER RESORTS.

IMPROVED 40X125 ROUND LAKE BEACH lot, $195; no assmts.; terms, $5 mo. Also barg. cottage. Address M L 243, Tribune.

OWNER CUTS PRICE 3 R. COT.; LG. WIS. lake, $600. Address M H 118, Tribune.

REAL ESTATE SERVICE.

A SUCCESSFUL MGR. OF COLORED PROP. desires to handle south side bldgs. on comm. basis. Phone Oakland 0935.

REAL ESTATE—FARM LANDS.

Illinois.

10 A. OR 40 A. TO CLOSE OUT—BLACK dirt; truck and chickens. 75 miles out. Address A M 145, Tribune.

Indiana.

10 A. WITH HOUSE ETC., $1,000—GET your chickens, pigs, cow, garden, and be independent. Address A M 312, Tribune.

Michigan.

6 A. VILLAGE HOME, DARK LOAM SOIL, nice 6 rm. bungalow; beau. shade; barn, henhouse for 450 hens. Unusual bargain, $1,450, $300 cash. Roessler, 140 S. Dearborn.

40 A. MAIN ROAD; 5 MI. TOWN; 4 RM. house; stable; well; $650, $75 cash, $10 mo. Evans-Tinney Co., Fremont, Mich.

Oklahoma.

OWNER WILL SELL ENTIRE 10 ACRE tract for $85, $10 dn., $5 mo. Mid. 9170.

Wisconsin.

SOO LINE LAND GRANT LANDS IN UPper Wisconsin. Free information. Ask for Booklet No. 53 Homeseekers' rates. Address H. S. FUNSTON, Land Dept., Soo Line Ry., Minneapolis, Minn.

REAL ESTATE WANTED.

Apartment Buildings.

CASH PAYM'T; 6 FLAT BLDG.; H. PK.; Woodlawn; broker invited. Address A B 183, Tribune.

Houses.

WANT S. SIDE COTTAGE, 2 FL. FRM. OR bung., with reas. cash down if a real bargain; owners only. Address A B 304, Tribune.

Miscellaneous.

WANT HOUSE OR SMALL APT. BLDG., clear or encumbered. Will deal with owner only. Address M K 281, Tribune.

REAL ESTATE FOR EXCHANGE.

Houses.

5 RM. BRK. BUNG., BRK. GAR., ONE MTG. Trade for summer cott. on lake. Aus. 4565.

CLEAR BUNGALOW AND CASH FOR INcome prop. Kern, 1530 Devon. Shel. 8600.

Farms and Acres.

EXCHANGE FOR N. S. IMPROVED — A paying grapefruit and avocado grove with modern bungalow in famous Redlands, near Miami; price $20,000; clear. Dr. MABERRY, 1312 So. Miami-av., Miami, Fla.

REAL ESTATE LOANS, MORTGAGES.

COLLATERAL LOANS MADE ON FIRST mtgs., tax warrants, R. E. bonds, or WILL BUY THEM OUTRIGHT. LOANON SECURITIES CORP. 134 N. La Salle-st. State 4600.

LOANS ON CHOICE INCOME PRODUCING prop. in amts. of $5,000 to $50,000. Owners only. Equitable Discount Corp., 228 N. LaSalle.

COLLATERAL LOANS ON 1ST MTGES. 1ST MTGS. BOUGHT, SUBST. DISCOUNT. General Acceptance Co., 139 N. Clark-st.

PRIVATE MAN WILL BUY 1ST MTGS. ON apt. bldgs. and homes at disc. for cash. ADDRESS M N 380, TRIBUNE.

WTD.—$8,000 REAL ESTATE LOAN, SEcurity worth $40,000. Franklin 8550.

SMALL 1ST, 2D MTGS.; PAY MONTHLY. Simmons Bros., 69 W. Washington. Ran. 9149.

STOCKS AND BONDS.

WTD.—$500 DENOMINATION WEST PULLman Special Assessment Paying Warrant bonds, No. 52309. Ph. Kildare 8253.

BEST CASH PRICES FOR BONDS, MTGS., and C. D.s. 134 N. La Salle, Room 316.

LOANS OR CASH FOR R. E. BONDS AND tax warrants. 134 N. La Salle, Rm. 712.

WE BUY FOR CASH REAL ESTATE BONDS. Fred E. Busbey & Co., 10 S. La Salle-st.

WE BUY REAL ESTATE BONDS. LOUIS Stern & Co., 134 N. La Salle-st.

MUSICAL INSTRUMENTS.

Pianos and Players.

$123.85 PAYS BALANCE DUE ON $695 Baby Grand Piano; terms, $2 a week. No down payment to reliable party. THE PIANO EXCHANGE, Harrison 9548. Room 201, 25 E. Jackson. We buy, sell, trade, or rent your piano.

PRE-INVENTORY FACTORY SALE—New and used grand pianos, $195 up. Used standard make upright pianos, $25. KIMBALL FACTORY SALESROOM, 2631 W. 26th-st. Lawndale 3862.

$125 BUYS A FINE STEINWAY UPRIGHT piano; almost new Brambach baby grand piano, $265; medium size upright pianos, $40. SCHULZ PIANO CO., 2255 W. Madison-st., at Oakley-blvd.

STEINWAY GRAND, SMALL PARLOR size, $595; reprod. baby grand, $225; Baldwin-made studio piano, $140. Moist Piano Co., 806 Republic Bldg., 209 S. State, 8th fl.

VOCAL TEACHER FORCED TO SELL $1,000 baby grand only yr. old; wants $350 cash or you can take up contract at $10 month. WYMAN'S, 604 Republic Bldg., 209 S. State.

KIMBALL BABY GRAND PIANO, WALNUT; cost $1,250, will sell for less than half; must be cash. 1147 S. Whipple.

Wind, String, Etc.

Repossessed Accordions

sold for balance due. Lessons given. L. PIERSANTI, 930 Blue Island. Monroe 1333.

BARTER AND EXCHANGE.

CORNER LOT, NEAR RIVER-RD. AND IRving Pk., clear title, for flexible dia. bracelet, or 3¼ carat dia. ring; paid $1,500 for lot. Address M K 405, Tribune.

EXCHANGE A $100 OIL PAINTING BY INternationally famous artist for good radio. Room 1208, Diversey 5320.

HAVE GOOD TYPEWRITER OR LIFE INsurance to exchange for Elliott Fisher billing machine. Harrison 6729.

PAINTING FOR CASH, COAL OR WHAT? Painting contractors will do work for anything of value. Merrimac 3717.

ROADHOUSE, GAS STA., TOURIST CAMP, Barbecue—5 A., on main highway. Want jewelry, car, or mdse. 2607 S. Ogden.

7 TUBE PHILCO RADIO, D. C., SELL OR exch. for A. C. Plaza 5616.

STORE FIXTURES.

USED HAIR DRYERS, WAVING MACHINE dressers, cheap. PAIDAR, 1108 N. Wells.

MUSICAL AND DRAMATIC.

GIRL MUSICIANS—MUST BE GOOD; DRUM, brass and banjo. Call Lake V. 2483.

LOANS.

Personal, Property, and Salary.

Personal Finance Co.

Offers You

M O N E Y

for Every Family Need

YOU ARE WELCOME

To Use This Prompt, Courteous Service at a Low Cost

SMALL MONTHLY PAYMENTS.

Come in and let us show you how you can PAY WHAT YOU OWE and BUY WHAT YOU NEED—ALL WITH YOUR PRESENT INCOME!

PHONE, WRITE or CALL at THE NEAREST "PERSONAL" OFFICE!

CHICAGO-PERSONAL.
4554 Broadway, 2d floor LONgbeach 4682.
4770 Lincoln-av., 2d fl. LONgbeach 6357-8.
3982 Milwaukee-av., 2d fl. PALisade 0089.
4010 W. Madison-st., 2d fl. NEVada 2134.
757 W. 79th-st., 2d fl. RADcliffe 8228.
841 E. 63d-st., 3d fl. HYDe Park 1472.
2403 W. 63d-st., 2d fl. REPublic 7229.

OAK PARK—PERSONAL.
1040 North-blvd., 2d fl. VILlage 6840.

CICERO-BERWYN—PERSONAL.
6346 W. 22d-st., 2d fl. BERwyn 666.

EVANSTON—PERSONAL.
708 Church-st., 2d fl. GREenleaf 6081.

Personal Finance Co.

Commonwealth Customers—PAY LESS—for LOANS

THE COMMONWEALTH LOAN PLAN makes it easy for employed persons who keep house to obtain Ready Cash.

YOU MAY OBTAIN UP TO $300. The rate on amounts above $100 is LOWER than the lawful rate. No lower rate in Chicago. Take 25 months to repay. If you pay in less time you are charged only for the time you keep the money. The faster you pay the less it costs.

PROMPT CONFIDENTIAL SERVICE. Full details without obligations.

Also Salary and Auto Loans.
9—CHICAGO OFFICES—9.
209 S. State-st., Rm. 600. Wabash 8233
4803 Lincoln-av., Rm. 215. Longbeach 3456
1791 Howard-st., Rm. 212. Rog. Pk. 0754.
4013 Milwaukee-av., Rm. 307. Avenue 0443
9 S. Kedzie-av., Rm. 222. Kedzie 1437
137 Marion-st., Oak Park. Village 6833
6306 Cottage Grove, R. 305. Hyde Pk. 0604
6314 S. Western-av., R. 201. Prospect 3130
11112 S. Michigan, Rm. 220. Pullman 6615

Commonwealth Loan Co.
BUSINESS ESTABLISHED 1887.

$25 TO $300

Salary Loans On Your Signature Only

AN UNEQUALED METHOD.
No Delay—No Endorsers.
No Mortgages—Confidential.

REPAY ANY DAY, WEEK, OR MONTH TO REDUCE THE COST.

PHONE AND LEARN—YOU WILL BE DELIGHTED WITH OUR SERVICE.

We Also Make Furniture, Auto, and Co-Maker Loans.

LOCAL LOAN CO.
UNDER STATE SUPERVISION
27 W. WASHINGTON RANDOLPH 8400
821 W. 63D-ST. ENGLEWOOD 7800
1212 N. ASHLAND. BRUNSWICK 3100
4013 MILWAUKEE AVENUE 1400
1 N. CRAWFORD. KEDZIE 5900
8 N. OGDEN-AV. HAYMARKET 4700

M-O-N-E-Y
FOR CHRISTMAS, TAXES, ETC.
LOANS ON Salary or Furniture.
IN AMOUNTS
$25 TO $300

You receive the full amount of the loan at legal rates with repayment arranged to meet your convenience.

Confidential service in a minimum of time—a dignified transaction without any embarrassing investigation.

Our FRIENDLY LOAN SERVICE has been popular for the last 43 yrs.

CALL—WRITE—OR PHONE.

C. C. ERD
7 S. DEARBORN-ST., ROOM 916.
PHONE CENTRAL 4733-34.

At Once
$25 to $300
to Every One

Married or single, come in and discuss your financial problems with us in complete privacy. Loans made quickly on salary, furniture, automobiles, or listed securities. Our service is quick—friendly and confidential.

L. T. BAKER & CO.
UNDER STATE SUPERVISION.
30 W. Washington, R. 1407. Ran. 0038

Household or Salary Loans.
$50 to $300

LEGAL RATES. STATE CONTROL. PROMPT, CONFIDENTIAL SERVICE. Don't hesitate in making use of our liberal loan service if you are in need of immediate cash.

The Old Reliable
Chicago Finance Co.
Room 1301, 11 S. La Salle-st.
Call, write or telephone Central 1060.

IMMEDIATE CASH LOANS
$50 TO $300.
SALARY—FURNITURE — COLLATERAL. You need go no further. Honest people who can repay a loan in SMALL AMOUNTS can get the CASH at once with absolute privacy. Established 35 yrs.

Mason Financial Co.
8 S. DEARBORN, R. 910. CENTRAL 3516

LOANS—$25 TO $300.
Salary or Furniture.
T. B. WARD
8 S. DEARBORN, RM. 612. RAND. 2060

Borrow from Tower
Turn that worried look into a smile. LOANS UP TO $300.
Superior Service. Attractive Terms
Tower Finance Corp.
28 E. Jackson-blvd. Harrison 8330

MONEY
FOR EMERGENCIES.
HOUSEHOLD OR CO-MAKER LOANS UP TO $300.
PUBLIC LOAN CORP.
4013 MILWAUKEE, RM. 401. PEN. 8144

SALARY OR FURNITURE LOANS
$10 TO $300.
IMPERIAL CREDIT CO.
30 W. Washington, 11th floor. Fra. 8924
SOUTH SIDE OFFICE:
6317 S. Halsted-st. 2d Floor.
ENGLEWOOD 6168.

LOANS.

Personal, Property, and Salary.

For Lowest Rates on Loans
Careful Borrowers
Come to HOUSEHOLD

Cash loans up to $300 to husbands and wives at reasonable rates. On loans above $100 charge is less than the usual small loan rate, no lower rate in Chicago.

If you are keeping house and can make regular monthly payments you have all the security needed. Quick service. Strictly confidential. Husband and wife only need sign. No endorsers. 20 months to pay.

LOOP:
77 W. Washington, 10th fl. State 0151.
105 W. Monroe, 5th fl. State 1777.
105 W. Madison, 14th fl. Franklin 0885.
ROGERS PARK:
1737 Howard-st., 2d fl. Rog. Pk. 8820.
WEST:
4010 W. Madison, 4th fl. Kedzie 0704.
9 S. Kedzie-av., 3d fl. Van Buren 0100.
CICERO-BERWYN:
6012½ W. 22d-st., 2d fl. Cicero 6400.
OAK PARK:
1140 Lake-st., 3d floor. Euclid 503.
NORTHWEST:
2800 Milwaukee, 5th fl. Capitol 3440.
4710 Irving Park, 2d fl. Pensa. 4870.
NORTH:
1931 Irving Park, 2d fl. Buck. 1006.
4753 Broadway, 11th fl. Longb. 7163.
SOUTH:
841 E. 63d-st., 4th fl. Plaza 8360.
730 E. 63d-st., 2d fl. Fairfax 2839.
6856 S. Halsted, 2d fl. Englewood 5564.
SOUTHWEST:
6358 S. Ashland, 2d fl. Hemlock 4510.
2355 W. 63d-st., 2d fl. Republic 4472.
SOUTH CHICAGO:
9130 Commercial, 2d fl. So. Chi. 0103.
ROSELAND:
11106 S. Michigan, 2d fl. Comm. 3880.

HOUSEHOLD Finance Corporation

YOU WILL APPRECIATE

The different, distinctly private manner we make LEGAL RATE loans on FURNITURE, AUTOS, TAX WARRANTS. By appointment only. PHONE RANDOLPH 0406.

Business Loans.

$300 to $30,000

on the equipment of factories, restaurants, stores, laundries, hotels, rooming houses, etc. Collateral loans on first mortgage, warehouse receipts, etc. Best Rates—Easy Time Payments. Oldest Estab. in Chicago. F. BOLAND, 215 W. Randolph. Frank. 1960.

$200 TO $200,000

to factories, shops, stores, restaurants, etc., on machinery, equipment, fixtures, accts. receivable, automobiles or any other security. LOWEST rates. Convenient payments. Morrison Service Assn., 1200 N. ASHLAND-AV. Phone Brunswick 9300.

JEWELRY, WATCHES, ETC.

2.25 KT. DIAMOND, ABSOLUTELY PERfect stone. Free from any flaws or imperfections. 24 blue white diamonds, set in a gorgeous up-to-date platinum ring. Cost originally $1,100.00 .... $250.00 Diamonds, old gold, pawn tickets bought. THE U. S. LOAN BANK, 10 N. Clark-st. Room 605.

MOST CASH FOR OLD GOLD silver, broken jewelry, rings, chains, watches, bracelets, bridgework, crowns, eyeglasses. MARTIN REFINING CO., 55 E. Washington-st., Rm. 1218. Dear. 3394.

OPEN EVENINGS AND SUNDAYS UNTIL CHRISTMAS. $125 Solid plat. channel set Wedding Ring with 33 PERFECT BLUE WHITE MATCHED Diamonds. OUR PRICE .... $32 LEVINSON'S LOAN BANK, 739 N. Clark-st.

Pawn Tickets—Diamonds bought for cash; also gold, silver, broken jewelry, gold teeth. For sale: ¾ kt. dia., $75; 1.39 kt. perfect diamond .... $225. Jewelers Ex., 32 N. State, R. 1102. Dea. 8905.

100% FULL VALUE PAID in CASH for diamonds, old gold, broken jewelry, crowns and bridgework, watches, pawn tickets, etc. ASK FOR MR. LANE. 7 W. Madison, Cor. State-st., Room 811.

CASH FOR OLD GOLD TEETH, WATCHES, broken jewelry, diamonds; we pay higher prices than elsewhere, courtesy and privacy. CHICAGO GOLD SMELTING CO., 59 E. Madison, Room 515.

More Cash Paid for Jewelry, Old gold, dental crowns. Standard Smelting Works, 202 S. State, corner Adams, R. 802.

HIGHEST CASH IMMEDIATELY FOR OLD gold, watches, teeth, dia., etc. Romack Gold Refinery, 7 W. Madison, cor. state, R. 1001.

LADY'S 2¼ KAR. DIA. RING, PERFECT, $650. Also dia. bracelet, $1,500. Cost double. Appraisal invited. Dea. 3614 after 3.

BEST PRICES FOR OLD GOLD, PAWN TICKets. Home Refiners, R. 600, 5 N. Wabash.

1 CARAT DIAM. IN LATEST PLAT. MOUNT. Reas. Address M N 432, Tribune.

BEST PRICES FOR DIAMONDS, JEWELRY, pawn tickets. Rocca, 32 N. State, R. 900.

DOGS, BIRDS, POULTRY, ETC.

Dogs.

1307 N. CLARK-ST.
CHICAGO'S LARGEST DOG SHOP.
Ped. English Bulls, Scotties, Pomeranians, Ped. Pekes, Chows, Wires, Bostons, $10 up. Ped. Cocker Spaniels, Eskimo Spitz .. $4 up. Collie Sheps .... $3 Police Pups .... $3. Persian Kittens. Watchdogs .... $3. Gr. Water Spaniels, Beagles, Setters, Hounds. Open Daily, Sunday to 10. Del. 2823.

6419 COTTAGE GROVE.
Chicago's Largest Selection of Puppies. DOGS—ALL BREEDS.
Chows, Boston .... $10 Wire Haired .. $10 up. Collies, Sheph. .... $3 Bull, Fox Terr. .... $3. Spitz, Toy Fox Ter. $4 Police, Airedale .... $4. Grown: Police, Doberman, Springer, Setter, Irish Ter., Watchdog, $3. Talking Parrots, Canaries, $2. Open till 10 p. m. We buy.

6705 S. Halsted. Nor. 8698.
500 dogs. Wires, Bostons, Chows, $7 up. Bulls, Spitz, Fox, $3 up. Police, Collies, Shepherds, $2 up. Setters, Hounds, Springers, Scotties, 50 Watch dogs, cheap. Op. eve., Sun. 10 p. m.

NEW STORE—NEW STOCK.
6122 S. HALSTED—ENG. 6175.
Chows, Wires, Toy Bulls, Scotties, $10 up. Spitz, Fox, Collies, Police, Toys, $4 up. Watchdogs, $5. Open eves., Sundays, 10 p. m.

30 TOY FOX TERR.—10 WKS. 1 YR. $4-$7. 4657 Irving Pk.-blv. Pal. 10354. Alw. home.

LEGAL NOTICES.

PUBLIC NOTICE.
NOTICE OF PROPOSED CHANGE IN RATES.

To Patrons of the Illinois Bell Telephone Company:

The Illinois Bell Telephone Company hereby gives notice to the public that it has filed with the Illinois Commerce Commission of Illinois a General Local Exchange Tariff applicable to all exchanges of this Company in the State of Illinois, which will replace certain of the present rates and regulations governing the furnishing of Telephone Service in its Local Exchange Tariffs and reduce the rate for additional Master Stations on one of its wiring plans. These changes involve no increases in rates for local exchange telephone service.

A copy of the proposed schedule may be inspected by any interested party at any business office of this Company.

All parties interested in this proceeding may obtain information as to time and place of hearing upon this matter by addressing the Secretary of the Illinois Commerce Commission, at Springfield, Illinois.

ILLINOIS BELL TELEPHONE COMPANY.
By B. R. COOPER,
General Commercial Manager.

BUSINESS DIRECTORY.

Aquariums and Supplies.

SEE OUR XMAS SPEC. FIRST. 10 gal. pit. gl. tanks, $2.95. 1846 W. 63d.

Gift Suggestions.

TOY FILMS FOR SALE—1C PER FOOT. SUPREME, 831 S. Wabash, 4th Floor.

Dressmaking and Embroidery.

DRESSES CUT, FIT, $1; SKIRT, BLOUSE made, $1; coats relined, $2.50. Fur coats clean-glazed, $2.50; wk. guar. Kedzie 4439.

Moving, Storage, and Hauling.

LET US MOVE YOU; OUR RATES ARE lowest; our service best; exp., reliable movers; anywhere, any time. Douglas 0550.

SPEC. MOV., 4 RMS. $10; 18 YRS. SERVice, cheaper, faster, better. Kedzie 1920.

LONG DIST. MOVING, 10C MILE; INSURED trks.; exp men; anytime anywhere. Ked. 1920.

Painting and Decorating.

CEIL. CALC. $1; RMS. PAPERED, $3; EXterior wk. cheap; guar. Juniper 3245.

Piano Tuning.

PIANOS TUNED, $2; 18 YRS. EXPER. Guaranteed work. Go anywhere. Rep. 5218.

Plastering.

PLASTERING BRICK WORK, CHIMNEY REpairs. Call Dorchester 0996. Est. free.

Rug Cleaning and Repairing.

9X12 RUG THOROUGHLY CLEANED $1.50. BROADWAY RUG CLEANERS. 2540 Elston-av. Armitage 8575.

SPEC. 9X12 CLEANED LIKE NEW; GLUEsized, $1.95. Air-Way. Edgewater 6962.

USED AUTOMOBILES FOR SALE.

No Cars Sold to Dealers by

STUDEBAKER

DURING THIS SALE!

Our object is to give the public an opportunity to buy fine used cars at prices that dealers would be only too glad to pay! This is our Christmas present to our customers and friends. And 5 days' driving trial goes with each sale.

STUDEBAKER SEDAN, '27 President 7-pass. that was chauffeur driven and given the very best of attention. It will please the most exacting buyer. Only $95

ESSEX COUPE, '29; spacious rumble seat. This Essex will really give new car satisfaction today $120

CHRYSLER 72 SEDAN, '28. The finish, upholstery, tires and motor are in good all around condition $125

OLDSMOBILE SEDAN, '28. It really must be seen to be appreciated. Don't miss this one at $165

DODGE COUPE, '30. We recommend this car as the outstanding Dodge value in Chicago. It's like brand new in every respect. Has every essential extra $185

CHEVROLET COACH, '30. The finish is bright and shiny and the upholstery appears unused. Excellent tires. The motor was carefully checked over. Reduced to $195

PACKARD SEDAN, '27. Was in storage for over two years. The result is it's in wonderful condition now. We recommend this as a $400 value. Special for $195

TERMS. OPEN EVES. CALUMET 6492.

STUDEBAKER SALES, 26TH AND MICHIGAN.

AUBURN—8, CUST. 1932 SED. USED. FREE wheeling; dual control; 6 w. w., side mts., white wall tires, chrome tire covers. Cost over $1,885. Reposs. Sac. for $565. Your car as dn. pay. Bal. 12-24 mos. 7 day driving trial. 90 day guarantee. Open eves. G. N. C. FINANCE CORP. AT CRAWFORD. 3939 Washington-blvd.

Buick 1931 Sedan. 8-67.

4 dr., 4 pass., de luxe; 6 wire whls., side mts.; heater, spot, trunk rack; cost $1,800; reposs.; sac. for $585. Your car as down paymt., bal. 12-24 mos.; 7 day driv. trial.; 90 day guarantee. G. M. S. Finance Co., 4635-37 Washington-blvd.

BUICK—1930 MODEL 57, 124 INCH WHL. base, De Luxe 5 pass. Sedan, 6 wire whls., orig. low mileage car; $465 or best offer. Terms. See Terry, 1143 Diversey-blvd. Phone Lakeview 2121.

BUICK—1930 5 PASS. SEDAN, MODEL 47. BEST SELLER IN LINE. ONLY $395. PERFECT CONDITION. CALL AT 1132 DIVERSEY-BLVD.

BUICK—1932 BIG 5 PASS. COUPE. WIRE WHEELS. USED. THIS VIRT. NEW CAR ONLY $1,105 NOW. 1132 DIVERSEY-BLVD.

BUICK—1929 BUSINESS COUPE $275

WEST SIDE BUICK CO., 4666 WASHINGTON-BLVD.

BUICK—1932; MODEL "57"; DEMONstrator; fully equip.; guaranteed; only $895. JAMES LEVY BUICK CO., 2357 S. Michigan-av. Calumet 4626.

BUICK—MASTER 6 COUPE, LATE '29. Owner must sell. 1519 W. Adams.

BUICK—1929 SEDAN; A-1 COND. PRIV. owner. Must sell. Div. 9644.

BUICK—MAST. SED., '28. EXCEL. $195, $10 down, 20 mos. to pay. 2234 S. Michigan.

BUICK—'30 BUSINESS COUPE; EXC. COND. Priv. owner; $285; terms. Rav. 4368.

CADILLACS—

MAYBE

you would like to own a CADILLAC V-12 town sedan with Fleetwood custom interior . . . special de luxe, equipped with six wire wheels . . . fender wells . . . covers . . . chrome lamps . . . et cetera . . . condition in our factory branch new car service division by new car craftsmen . . . warranted . . . appearing the same as new . . . almost identical style with current series . . . at this time we are fortunate in being able to offer you your choice of three 1931 V-12's . . . which have set an entirely new standard of general excellence . . . for back of them is CADILLAC'S long experience in the fine-car field and a thirty year old tradition of surpassing craftsmanship . . . originally cost in excess of $4,500 . . . now priced at $1,995 . . . your old car as partial payment . . . balance can be paid out of income at your convenience . . . CADILLAC MOTOR CAR CO. . . . FACTORY BRANCH . . . 2258 SOUTH MICHIGAN . . .

CADILLAC SEDAN, 1929.

5 passenger de luxe model, wire wheels, side mounts, new tires, Lorraine spotlight, etc. Like new both in appearance and performance. Specially priced at $650. Terms and trade.

FORD MOTOR COMPANY,
Lincoln Retail Division.
2220 S. MICHIGAN, CALUMET 7340.
Open evenings and all day Sunday.

CADILLAC—V-16 SEDAN; NEW CAR APPEARANCE, WARRANTEE. THIS CUSTOM TOWN CAR ALMOST LIKE FLOOR CARS. $1,795, GOOD TRADE, TERMS. CADILLAC MOTOR CAR CO. 2258 S. MICHIGAN. CAL. 4185.

CADILLAC—V-16 CUST. 1931 FLEETWOOD 5 pass. Coupe, Madam X. Like brand new. 6 wire whls., side mts., radio, heater. Cost over $7,600. Reposs. Sacr. for $1,485 to settle judgment. Your car as down payment. Bal. 12-24 mos. 7 day driv. trial. Open eves. G. N. C. FINANCE CORP. AT CRAWFORD. 3939 Washington-blvd.

Cadillac '30 V-8 Town Sedan

6 wire whls., side mts.; built-in trunk; duco black; 6 brand new heavy duty tires; reposs.; like brand new; sac. for $785; your car as down pay., bal. 12-24 mos.; 7 day driv. trial; 90 day guar. G.M.S. Finance, 4635-37 Washington-blvd.

CADILLACS—1931S, V8S, V12S. SEDANS, COUPES, CONVERT. CARS. LOW AS $1,285; TERMS ARRANGED. F-E-L-Z, 1132 DIVERSEY-BLVD.

CHEVROLET 1932 COUPE.

Used. Identical with cars now on show floor. Has free wheeling and all latest equipment. Bargain at $585. Terms arranged. We trade. HEALY MOTOR SALES. 7150 Stony Island. Hyde Park 0035.

CHEVROLET—'30 COACH; LIKE NEW. $195
Chevrolet, 1931 coach; 6 w. w. 295
Chevrolet, 1931 conv. spt. coupe; w. w. 295
Chevrolet, 1932 coach; used little 395
Terms to suit. 3827 Milwaukee-av.

CHEV.—COACH; LGT. '27; SPECIALLY overhauled for winter driving; very finest condition; $45 cash. 7610 S. Honore-st.

CHEV.—'32 COACH; USED LESS THAN 60 days, $415. 2244 S. Michigan-av.

CHEVROLET—LATE '31 COACH, $335; like new. Residence, 933 N. Crawford-av.

CHEV.—LATE '32 DE LUXE COUPE, $85; same as new. Str., 5207 Kenwood. 2d.

Chrysler '30-77 Coupe.

Convert.; 6 wire whls., side mts., white wall tires; dark blue finish. Cost $1,800. Reposs. Sacr. for $385. Looks and runs like new. Your car as down pay., bal. 12-24 mos. 7 day driv. trial. 90 day guar. Always open. G. M. S. Finance Co. 4635-37 Washington-blvd.

Chrysler '31 8 Coupe.

De Luxe; 6 wire whls., side mts., white wall tires; black; rumble seat; heater; orig. cost $1,687; reposs.; like new; sac. for $585. Your car as dn. paymt., bal. 12-24 mos.; 7 day driv. trial. G. M. S. Finance Co., 4635-37 Washington-blvd.

CHRYSLER—6, 1930 DE LUXE SED.; 6 W. w., side mts., chrome tire covers, trunk, heater. Cost over $1,285. Reposs. Sac. for $295. Your car as dn. pay. Bal. 12-24 mos. 7 day driv. trial. Open eves. G. N. C. FINANCE CORP. AT CRAWFORD. 3939 Washington-blvd.

CHRYSLER—77 '31 4 DOOR SEDAN, EXcellent condition, $375; private owner; will demonstrate any time. Del. 2354.

CHRYSLER—70, ROYAL COUPE, '31, LIKE new; rumb. seat, $425, $100 dn., balance easy. Michigan Ave. Chev., 2234 S. Michigan.

CHRYSLER—72 TOWN SED. '28; 6 W. W. $10 dn., 20 mo. to pay. 2234 S. Michigan.

CHRYSLER—77 '31 4 DR. SEDAN; EX. cond.; $375; pri. own. Del. 2354, any time.

DE SOTO—'32 DE LUXE SEDAN; LOOKS and runs like new; free wheeling; 6 wire wheels, side mounts, chrome tire covers, trunk. Cost $1,365. Used. Reposs. Sacr. $495. Your car as down payment. 7 day driv. trial. 90 day guarantee. Open evenings. G. N. C. FINANCE CORP. AT CRAWFORD. 3939 Washington-blvd.

DE SOTO 1932 DISPLAY CARS—USED. WE have a sedan, coupe and brougham that must be sold at once at big saving. Your car as down payment. 4511 LINCOLN-AV.

DODGE 1930 SEDAN.

Model D A, 6 cyl. Runs very good and looks better than that. See it for only $245. Terms arranged. We trade. HEALY MOTOR SALES. 7150 Stony Island. Hyde Park 0035.

Dodge '32 6 4 Dr. 5 P. Sedan.

De Luxe, used; wire whls., wh. wall tires; beaut. finish; cost $1,196; reposs.; sac. for $485. Your car as dn. pay., bal. 12-24 mos. 7 day driv. trial; 90 day guarantee. Always open. G. M. S. Finance Co. 4635-37 Washington-blvd.

USED AUTOMOBILES FOR SALE.

GLENN E. HOLMES, Inc.

ONLY AUTH. FORD DEALER IN LOOP.

Pre-Holiday Clearance.

1932	Ford V-8 Town Sedan	$545
1932	Ford V-8 Victoria Coupe	590
1932	Ford V-8 Tudor; spotlight, white-wall tires; almost new	520
1932	Ford V-8 Sport Coupe	465
1932	Ford V-8 R. S. Coupe; maroon	465
1932	Ford V-8 Tudor special	445
1932	Ford V-8 Std. Coupe	445
1932	Ford 4 Cyl. Coupe	410
1932	Ford 4 Cyl. Tudor	395
1931	Ford Conv. Cabriolet; radio	295
1931	Ford Town Sedan; only	275
1931	Ford Std. Coupe; bargain	235
1931	Ford Deluxe Rdstr.; side mts.	235
1931	Ford Tudor; low mileage	235
1931	Ford Del. Rdstr.; a beauty	215
1930	Ford Spt. Rdstr.; side mt.	145
1930	Ford Town Sedan; only	235
1929	Ford Tudor; special	135
1930	Buick Sport Coupe	395
1928	Franklin Air-Man Ltd. Sedan; new tires; no water to freeze	285
1930	Auburn 6-85 Cabriolet; dandy	225
1929	Auburn Deluxe Sedan	210
1928	Buick 47 Sedan; 4 door	185
1930	Chevrolet Coupe; A-1 cond.	165
1926	Cadillac 4 Pass. Coupe	125
1928	Dodge 4 Door Sedan	95
1926	Hupmobile 6 Sedan	85
1926	Wills Ste. Claire 4 Pass. Coupe	45

30 West Lake at Dearborn.
30 East Lake at Wabash.
CALL AT EITHER SHOWROOM

WE HAVE IN STOCK JUST THE CAR YOU want: Ford, Chev, Hupp, Buick, Nash, Plymouth, '30-'31-'32 models, sedans, coupes.

Our Policy Protects the Used Car Buyer

Our Special Budget Plan makes it possible to own a Blue Ribbon used car without any cash outlay. Gambill Motor Co., Hupmobile Distributor, 2230 S. Michigan, Cal. 5800.

DODGE—4 DR. SEDAN, 1929; D A SERIES; perfect condition; payments of $17.65 per month; will trade. Dodge Dealer, 2243 S. Michigan-av. Victory 5454.

ESSEX 1932 COUPE.

Used. One of those beautiful current model Essexes used so slightly that it shows absolutely no signs of wear. All latest improvements, free wheeling, automatic clutch, etc. Now $465. Terms arranged. We trade. HEALY MOTOR SALES. 7150 Stony Island. Hyde Park 0035.

ESSEX—'31 SEDAN, SUPER 6, LIKE NEW. Loads of extras. Heater. Reposs. Sacr. for $195. Your car as down payment. Balance 12-24 mos. 7 day driv. trial. Open eves. G. N. C. FINANCE CORP. AT CRAWFORD. 3939 Washington-blvd.

Fords V-8s—$100 Down

These cars are almost new and carry our reg. new car guarantee. A REAL OPPORTUNITY TO OBTAIN NEW CAR SATISFACTION AT A GREAT REDUCTION. TRADE ACCEPTED.

Late '32 V-8 De Luxe, 4 dr. sedan $550
Late '32 V-8 De Luxe coupe, R. S. 545
Late '32 V-8 De Luxe Victoria 545
Late '32 V-8 Standard Tudor 450
Litsinger, 925 W. Jackson. Always Open. AUTHORIZED FORD DEALERS.

FORD '31 COUPE, $265.

Motor No. over 4 million, h. w. heater, side wings, rad. shutter, cowl vents; very exceptional condition; low mileage. McFARLAND-KEENAN, 7647 S. Halsted-st.

FORDS—1932 DEMONSTRATORS; DE LUXE Coupe De Luxe Fordor and Town Sedan; 90 day guarantee; bargains; terms, trade. Lawder Bros., 6900 Vincennes.

FORD TUDOR, 1931.

Motor No. 3916452. Today, $199. Tom Harrigan, Inc., 442 Madison, Oak Pk.

FORD — BONA FIDE '31 TUDOR, $225. Driven very little. Exceptional throughout. Much extra equipment. $20 to 1-3 dn. M. J. KELLY, 4448 W. MADISON.

FORDS—100 1929 1930 AND 1931'S; ALL models and types; priced to sell at once. See our bargains before you buy. LAWDER BROS., 6900 VINCENNES-AV.

FORD—'31 STAND. COUPE; RUMB. SEAT; '31 town sedan; will sell at once; others $25 to $95; terms. 2656 N. Cicero-av.

FORD—LATE '30 TOWN SEDAN, $85 DN. Splendid cond. Guar. Chas. J. Dempsey, Authorized Ford Dealer, 2300 Madison-st.

FORD—'29 SED. $175, $10 DN., 20 MO. to pay; no endorsers. 2234 S. Michigan.

FORD—TUDOR '29 $135; HEATER; EXC. cond.; pri. pty. R. O. Hazen, 2250 Fremont.

FORD—1930 SEDAN; MOTOR, TIRES AND finish A-1; $195. 1107 N. Clark-st.

FORD—1931 COUPE; RUMBLE SEAT; A-1 condition; $255. 1107 N. Clark-st.

Franklin '32 Sedan, $1,595.

This model 16 De Luxe 5-Pass., used, with 6 wire wheels, fender wells and most complete equipage can't be distinguished from new. Description here cannot portray the perfection of detail, comfort, luxury, at low cost. CADILLAC MOTOR CAR CO., 2258 S. Michigan. Cal. 4185.

FRANKLIN—

DAILY SPECIAL!

1930 Franklin Salon Special Sedan, 5 pass., 6 wr. whls., fender wells, side motes, and complete equipment. Splendid appear. Excellent mechanical condition. Inspect this bargain before you buy. $875. Franklin Factory Branch, 2000 S. Mich.-av. Vict. 2000.

Franklin 1929 4 Dr. Sedan.

5 pass. de luxe. 6 wire whls., fender wells, chrome tire covers, heater; orig. cost $3,500. Looks and runs like new; reposs.; sac. for $495. Your car as down payment, bal. 12-24 mos. 7 day driv. trial. G. M. S. Finance. 4635-37 Washington-blvd.

HUDSON—6, 1929 DE LUXE SED. IN NEW car cond. Long whl. base; side mts., trunk. Cost over $1,585; reposs; sac. for $285. Your car as down pay. Bal. 12-24 mos. 7 day driv. tr. 90 day guar. Open eves. G. N. C. FINANCE CORP. AT CRAWFORD. 3939 Washington-blvd.

HUDSON—SUPER 6 1929 4 DR. SEDAN; very good shape mech.; appear. O. K.; good for thousands of miles of A-1 service. $225. 2457 Michigan-av. Victory 7600.

HUPMOBILE—LATEST 1931 5 PASS. CUStom de luxe coupe. Can't be told from new car. Cost $2,365. Our price $595. Terms. Trade. 2810 MADISON-ST.

LA SALLE V-8, $945.

This stylish sedan is almost exact style of new floor cars. Conditioned in our New Car Service Division, this 34030 carries warrantee. Wire whls., full La Salle equip. Original new finish and interior; tires, etc., same as when new. Trade, terms. CADILLAC MOTOR CAR CO. 2258 S. Michigan. Cal. 4185.

LA SALLES—1931 SEDAN; CLEANEST CAR IN TOWN; ONLY RUN FEW MILES; $985; ALSO 1930 5 PASS. COUPE AND 2 PASS. COUPE WITH WIRE WHEELS; ONLY $785 NOW. F-E-L-Z, 1132 DIVERSEY-BLVD.

LA SALLE—1932 TOWN SEDAN; WIRE WHEELS; SPECIAL EQUIPMENT AND PAINT; USED; REAL BUYER CAN SAVE REAL MONEY NOW. F-E-L-Z, 1132 DIVERSEY-BLVD.

LA SALLE—'29 5 PASS. TN. SED.; WHITE wall tires; $495; terms. 3327 Milwaukee.

LINCOLN SEDAN, 1929.

This car has been thoroughly reconditioned and carries our guarantee. Attractive new car appearance. New tires and complete equipment. Specially priced for today at $950.

FORD MOTOR COMPANY,
Lincoln Retail Division.
2220 S. MICHIGAN, CALUMET 7340.
Open evenings and all day Sunday.

LINCOLN—'29 5 P. SED., W. W.; MANY extras; pri. pty. must have cash imme. $450. Mrs. Carmichel, 612 Gary-pl. L. V. 0869.

LINCOLN—'28 SED; 6 WIRE WHLS., SIDE mounts; in storage over 2 yrs.; looks, runs like new. Best offer. 111 N. Kedzie-av.

LINCOLN—'32, V-8, DE LUXE 5 SEDAN; used very little; $2,100. So. Sh. 2870.

Nash '31 Std. 8 Sedan.

4 dr., 5 pass., de luxe; 6 wire whls., side mts.; chrome tire covers; heater, spot, trunk; cost $1,490; looks, runs like new; reposs.; sac. for $495. Your car as dn. pay., bal. 12-24 mos.; 7 day driv. trial. G.M.S. Finance, 4635-37 Washington-blvd.

Nash 1930 Adv. 6 Sedan.

4 dr., 5 pass., de luxe; 6 wire whls., side green finish; cost $1,860; reposs.; sac. for $295. Your car as down pay., Bal. 12 to 24 mos.; 7 day driv. trial. G. M. S. Finance Co., 4635-37 Washington-blvd.

NASH—6 1932 DE LUXE SEDAN, 6 WIRE whls., side mts., chrome tire covers, trunk, heater. Used. Cost over $1,445. Reposs. Sacr. for $465. Your car as down pay. Bal. 12-24 mos. 7 day driv. trial. 90 day guarantee. G. N. C. FINANCE CORP. AT CRAWFORD. 3939 Washington-blvd.

NASH—6 DE LUXE 1930 SEDAN. LIKE new. Heater, spotlight. Reposs. Sacr. for $245. Your car as down pay. Bal. 12-24 mos. 7 day driv. trial. 90 day guaran. Open eves. G. N. C. FINANCE CORP. AT CRAWFORD. 3939 Washington-blvd.

NASH—1931 "8" SEDAN; DE LUXE; SIDE mounts; will take $175 or car for my equity; balance of $330 due Finance Co. MR. EDGAR, 6555 Cottage Grove. Midway 4200.

NASH—"8," '31, 4 DR. SEDAN. EX. COND. $495; terms. 3327 Milwaukee, at Crawford.

OAKLAND—V-8 1931 DE LUXE SED. LIKE brand new; 6 w. w., side mts., chrome tire covers, heater; cost over $1,985. Reposs. Sac. for $385. Your car as dn. pay. Bal. 12-24 mos. 7 day driv. trial. G. N. C. FINANCE CORP. AT CRAWFORD. 3939 Washington-blvd.

Oldsmobile 6 1931 Sedan.

4 dr., 5 pass., de luxe; wire whls.; syncromesh transmission; cost $1,287; driv. very little; looks like new; reposs.; sac. for $495. Your car as dn. pay., bal. 12-24 mos.; 7 day driv. trial; 90 day guar. G.M.S. Finance. 4635-37 Washington-blvd.

OLDSMOBILE—1931 SEDAN; LIKE NEW. Must sell. No reas. offer refused. LOGAN SQUARE BUICK, 2468 Milwaukee.

OLDSMOBILE—1932 COACH; USED; NICE cond.; $95 for my equity. Ardmore 1555.

USED AUTOMOBILES FOR SALE.

American Finance Co.

1927	Buick Coach	$ 50
1929	Ford Sedan	95
1927	Packard Sedan	115
1929	Buick Sedan	225
1931	Essex Sport Coupe	235
1929	Chrysler 75 Sedan	295
1931	Chevrolet Sport Coupe	295
1931	Nash Standard Sedan	295
1930	Oldsmobile Sedan	325
1931	Pontiac Coupe	305
1931	Graham Sedan	395
1932	Nash Convert. Sedan, used	425
1931	Hudson Sedan; free wheeling	465
1930	Buick Model 57 Sedan	475
1930	Packard Victoria Coupe	675
1930	La Salle Convertible Coupe	695
1930	Buick Mod 891 Brghm.; w. w.	695
1931	Studebaker Pres. 8 Convertible Coupe; wire whls., side mts.	695
1932	Nash sedan used, W. W., S. M.	795
1930	Lincoln Town Sedan	995

100 OTHERS FROM $50 UP.
6050 COTTAGE GROVE
HYDE PARK 7200.

WHAT YEAR CAR ARE YOU GETTING? C-H-E-C-K SERIAL AND MOTOR NUMBER. PHONE CALUMET 4185 FOR CORRECT INFORMATION AS TO YEAR AND MODEL. F-R-E-E CADILLAC MOTOR CAR CO. Chicago Factory Branch.

75 REPOSSESSED CARS TO CHOOSE FROM—All makes and models. Priced low. $10 TO $75 DOWN. Easy terms. No indorsers. If you don't wish to accept delivery till spring we will credit you with today's market price on your present car and you'll save winter depreciation and storage charges. 5710 BROADWAY, LONGBEACH 1252.

OLDS.—'32 8 SPT. COUPE, LAST SERIES; used; free whlg., ride control; pract. new, cost $1,356, sac. $675; your car down pay., bal. 12-24 m. People's Finance, 2919 Madison.

PACKARD—'30 STD. 8 SEDAN. LOOKS AND runs like day it left factory. Radio, hot water heater, rad. grill. Cost over $2,400. Reposs. Sacr. for $575. Your car as down pay. Bal. 12-24 mos. 7 day driving trial. G. N. C. FINANCE CORP. AT CRAWFORD. 3939 Washington-blvd.

Packard '30 Std. 8 Sedan.

4 dr. club; 5 brand new heavy duty Goodyear tires; dark green finish; looks and runs like new. Reposs. Sacr. for $585. Your car as down paymt. Bal. 12-24 mos. 7 day driv. trial; 90 day guar. G. M. S. Finance. 4635-37 Washington-blvd.

PACKARDS—All Models.

PACKARD MOTOR CAR CO. OF CHICAGO.
2357 S. Michigan-av. Calmet 7400
7320 Stony Island-av. Butterfield 8400
1735 E. Railroad-av., Evanston. Green. 7102

PACKARDS—1932S; SEDANS, COUPES. 7 CARS LEFT TO CHOOSE FROM. USED; LOW AS $1,285. SEE THESE CARS TODAY. F-E-L-Z, 1132 DIVERSEY-BLVD.

Plymouth 1932 Roadster.

Used 2d series; 6 wire wheels, side mts., rumb. seat; free wheeling; automatic clutch; floating power. Cost $830. Looks and runs like new. Reposs. Sacr. for $495. Your car as dn. pay. Bal. 12-24 mos. 7 day driv. trial. 90 day guar. Alw. open. G. M. S. Finance. 4635-37 Washington-blvd.

PLYMOUTH—1933 6 CYL. DEMONSTRAtor. Your first chance to buy a 6 demo. Tom Harrigan, Inc., 442 Madison, Oak Park.

PONTIAC—6 1931 CONVERT. COUPE, 2D series. Rumble seat, wire whls. Like brand new. Cost over $1,085. Reposs. Sacr. for $365. Your car as down pay. Bal. 12-24 mos. 7 day driv. trial. 90 day guarantee. G. N. C. FINANCE CORP. AT CRAWFORD. 3939 Washington-blvd.

PONTIAC—LATE '31; LIKE NEW; MUST see to appreciate; $365; terms; trade. Chrysler Plymouth Dlr., 6040 Cottage Grove.

REO—6 DE LUXE 1930 SEDAN. 6 WHLS., side mts. A nearly new car. Hot water heater. Cost over $2,150. New tires. Reposs. Sacr. for $295. Your car as down payment. Bal. 12-24 mos. 7 day driv. trial. Open eves. G. N. C. FINANCE CORP. AT CRAWFORD. 3939 Washington-blvd.

REO—1930 FLYING CLOUD SEDAN; COST OVER $2,200; NOW ONLY $345. ALL BRAND NEW HEAVY DUTY TIRES. ORIGINAL CLEAN CAR; TERMS. 1132 DIVERSEY-BLVD.

ROCKNE—1932 DE LUXE SEDAN. WIRE wheel equip.; hot water heater; many other extras; used; will sac. for bal. due. $450, terms. 2424 Milwaukee-av.

WILLYS—6 1932 DE LUXE SEDAN. USED. Free wheeling; wire whls., side mts. Like new. Cost $1,085. Reposs. Sacr. for $385. Your car as down payment. Bal. 12-24 mos. 7 day driving trial. 90 day guarantee. Open eves. G. N. C. FINANCE CORP. AT CRAWFORD. 3939 Washington-blvd.

WILLYS-KNIGHT—COACH '29; A-1 COND. 5 w. w., heater. Reas. Belmont 0716.

STUDEBAKER—PRESIDENT 5 PASS. SEDAN; BOUGHT NEW IN '31; WILL SELL FOR $200 AND $29.50 NOTES. 1132 DIVERSEY-BLVD.

AUTOMOBILE LOANS.

CASH
In 10 Minutes—No Delay.
AUTO AND TRUCK LOANS.
LEGAL RATES
UNDER STATE SUPERVISION.
CONFIDENTIAL. NO ENDORSERS.
15 Years at Same Location.
WINTER-HIRSCH
1842 S. Michigan-av.
CALUMET 4586.
4657 W. Madison-st.
ESTEBROOK 3243.

CASH ON YOUR CAR
WHILE YOU WAIT!
$1.89
AVERAGE MONTHLY COST PER $100.
LEGAL RATES
UNDER STATE SUPERVISION.
INTERSTATE LOAN CO.,
100 N. LA SALLE-ST.
ROOM 1111. STATE 3330.
BRANCH,
6050 COTTAGE GROVE.
HYDE PARK 7200.

Xmas Cash!
QUICK—CONFIDENTIAL LOANS ON YOUR CAR. NO RED TAPE.
FINANCE CREDIT CORP.
203 N. La Salle-st., Main Flr. And. 1122
6838 Stony Island-av. Fai. 4460
5942 W. Madison-st. Aust. 7133
4707 Broadway Lon. 0840
OPEN TUES., THURS., AND SAT. EVES.

AUTO LOANS AT LEGAL RATES. NO ENdorsers. Under state supervision. Automobile Bonding Co., 11th floor, Chicago Motor Club Bldg., 66 E. South Water-st. Rand. 7990. Representative will call on request.

CASH IN 20 MINUTES—LOWEST RATES. MAJESTIC INVESTMENT CORPORATION, 105 W. Monroe-st. Randolph 4364.

LEGAL AUTO LOAN RATES—UNDER STATE SUPERVISION. LEWIS E. BOWER. 59 W. Wacker-dr. 1240 S. Michigan-av. 747 Madison, Oak Pk.

MOTOR TRUCKS.

Ford Trucks—Late Mod.

Liberal Terms or Trade. Fully Guar.
Late '32 ½ T. Delivery, panel $485
Late '32 1½ T. 157" Chgo., stake 750
Late '31 T. 157" Chgo., stake 465
Late '31 ½ T. Delivery, panel 295
Litsinger, 925 W. Jackson. Always open.

FRANKLIN—1928 5 PASS. SEDAN. SPECIAL TODAY ONLY .... $235. NORTHWEST BUICK CO., 3801 LAWRENCE-AV.

FORD—1932 1½ TON.

157 inch wheelbase. Dual wheels; heavy duty springs. Express canopy body with closed cab. Only 2 months old. Special, $565. Terms arranged. We trade. HEALY MOTOR SALES. 7150 Stony Island. Hyde Park 0035.

200 FORD, CHEVROLET TRUCKS. THE BEST SELECTIONS IN CHICAGO. ALL BODY TYPES, 90 DAY GUARANTEE. LOWEST PRICES—EASIEST TERMS. 940 TO 958 MILWAUKEE.

MACK BUS.

Interstate parlor car type. A1 mechanical condition, priced very low for quick disposal. Mack Trucks, 3300 Wentworth.

AUTOCAR BARGAINS—USED MACKS VArious sizes on solids and pneumatics. 1710 W. PERSHING-RD. VIR. 0210.

G. M. C. '29 1½ TON NEW STAKE AND cab; excel. cond., $325; $25 dn. and 20 mos. to pay. 2234 S. Michigan. Cal. 5810.

USED TRUCKS—ALL TYPES, CHP. MUST sell at once. Martin Auto, 2028 Southport.

FORD—1931; REFRIGERATOR; 6 WHEELS. L. new; $550. B. & W. Motor. 827 W. 35th.

MOTOR TRUCKS TO RENT & WANTED.

PANEL OR STAKE BODY TRUCKS; ½ TO 1½ ton capacity; for rent without driver. Low rates. Phone WABASH 0602.

1932 G. M. C. 1½ T. TRUCK FOR RENT with driver. Seeley 1083, 8-10 p. m.

WTD.—HAULING FOR 2½ TON TRUCK $10 per day. Phone Canal 1225.

AUTO TIRES.

NEW U. S. ROYAL TIRES, 2DS. Save to 50%. Passenger and trucks. SERLIN TIRE CO., 1400 S. Michigan-av.

PARCEL POST AND EXPRESS.

KING LESTER BIG KERNEL POPCORN. 5 pounds, 30 cents, 10 pounds, 55 cents. Postpaid. W. MEILS, Streator, Ill.

SOLUTION TO DEATH ENDS BLIGHTED ROMANCE

Fordney did not believe Matua had held a rose in his hand while shooting himself through the right temple. Had he done so, however, and dropped the revolver which lay at his feet, he would have also dropped the flower. Finding it in his hand was conclusive proof that Matua was murdered. The romantic touch sent Mrs. Matua up for life.

FLOWERS PREACH TO US IF WE WILL HEAR.—ROSSETTI.

HOME FURNISHINGS.

(See Also Household Appliances.)

Furniture and Dept. Stores.

HARTMAN'S WAREHOUSE CASH BARGAIN OUTLET STORE. YARDS 4583.
$55 2 pc. parlor sets $14.50
$8 metal beds $1.95
$55 3 pc. bedroom sets $16.95
$25 mantel radios $9.95
$25 7 pc. dining rm. sets $14.50
$25 9x12 rugs $9.95
$8 coil springs $2.95
153 W. 39th-st. Op. Tues., Thurs., Sat. 9 p. m.

Now Open to the Public!!

Manufacturers' distributors must sacrifice market samples. Liv. Rm., Bedrm., Din. Rm. Furn. Innerspring mattress. Studio Couches. 50% saving to you. Tax warrants accepted. Chicago Furniture Mart, 1100 S. WABASH-AV. WABASH 3959.

Central.

I MUST SAC. MY GORGEOUS FURN. OF 4 rms. for $70; cost $600; consists of parl., din., bedrm., brkfst. sets, rugs, etc.; will sep. Ask for Mrs. Burns, lot 74 in Associated Storage, 2218 Cottage Grove. Open to 9.

South Side.

BIG STORAGE SALE.
RUGS—FURNITURE—RUGS.
9x12 American Oriental rug, $10; imprtd. 9x12 rug, $20; 9x12 extra heavy imported rug, $25; beautiful parlor set, $30; walnut bedroom and dining room sets, $25.
NELSON STORAGE CO., 6910 COTTAGE GROVE-AV.
Open eves. till 10 p. m. Sunday till 5 p. m.

UNCLAIMED STORAGE.
Par., din., bedrm. sets; $19.95. Op. eves. ENGLEWOOD STORAGE, 6147 S. HALSTED.

WILL SELL FOR CHARGES. 9x12 imported rugs, $25; worth $175. Beaut. parl. or bedrm. ets, $35; worth $200. NELSON STORAGE, 6910 Cottage Grove.

STORAGE BARG.—IMPORTED RUGS, $15; 9x12 extra heavy imp. rugs $25-$30; parl., bedrm., din. sets, $25 up. Open eves., Sun. RAPP STORAGE, 5746 S. ASHLAND.

UNCLAIMED STORAGE SALE — 4 ROOMS complete, $99.50; only $15 cash, your own terms. Kessel Bros., 4312 Cottage Grove-av. Open Tuesday, Thursday, Saturday evenings.

RUGS—UNCLAIM. HEAVY AX. $10 UP; Wilt., $32.50; like new Ori., Chinese Ori., very low prices. Klever Shampay Karpet Kleeners, 4633 Cott. Gr. Tues., Th., Sat. eve.

FOR STORAGE CHARGES—FURNITURE, 4 rmas., including 9x12 oriental rugs, $250. NELSON, 6910 COTTAGE GROVE-AV.

HOTEL CARPET—50c YD.; FOR STAIRS and halls; 9x12 rugs, $5 up. Tu., Th., Sat., to 9. Englewood Cln., 5119 S. Halsted.

SAC. IMPORTED BAVARIAN 100 PC. DINner set; to duplicate today would cost you $250. Make offer. Hyde Park 9344.

TO PAY RECEIVERS WILL SACRIFICE gorgeous parl., din., bedrm., brkfst. sets. Rugs, lamps, etc. 6232 S. Ashland-av., 2d.

SELLING OUT—FURN., 2 PC. PARL. SET, $15.95; 3 pc. bdr. set, $19.50; 7 pc. din. r. set, $17.50. Rugs, $5 up. 6031 S. Halsted.

LIV. RM., DIN., BEDRM. SETS, $25 UP; rugs, $9 up. 6140 Cott. Grove. Eve., Sun.

DRESSERS, $5 EA. OTHER HSEHLD. GDS. Private party. 7710 Ridgeland. Sag. 4578.

PAR. SET, $17; BEDRM., $19; DIN., $16; 99 rugs, $5 up. C. Nor. 6121 S. Halsted.

North Side.

BIG STORAGE SALE
FORFEIT AT OUR WAREHOUSE.
125 Imported Approx. 9x12 Rugs $20
200 Domestic [9-12] Rugs $15
50 Bedroom Sets $30
100 Parlor Sets $25
85 Dining Room Sets $30
NELSON BROTHERS STORAGE CO., 6310 BROADWAY.
Open eves. till 10 p. m. Sunday till 5 p. m.

RUGS—UNCALLED FOR.
9x12, 8x10 Chenille type, $11; 9x12 Wilton velvet, $16.50; other used rugs, $7.50 up. IMPERIAL CLEANERS, 2123-33 Lincoln-av. Open daily. Tues., Thurs., Sat. eves. till 9.

BRAND NEW SURPLUS STOCK STUDIO couches, bedrm., dinrm. sets, chests, etc. Hotel Outfitting Co., 154 E. Erie. Del. 9263. Open evenings.

REPOSSESSED FURNITURE — WILL SELL for balance due; 4 rms., complete; original cost $650; now $175; will separate. Wallen Fine Furniture Co., 3302 N. Clark-st.

CLOSING OUT FURN. MART SAMPLES below actual whlse. cost. Period dinr., bedr. sets, lvr. pcs., odd dressers, chrs., chest, twin bds. Whse., 201 E. Ohio. Del. 9020.

SELL FOR CHARGES—HEAVY IMPORTED rugs, approx. [9x12], $25; worth $175; 2 pc. parl. set and bdrm. set, $30; worth $195. Nelson Brothers Storage Co., 6310 Broadway.

IN REMER STORAGE—$50,000 NEW FURN. Parl., din., bedrm. sets, $20; lamps, rugs. 5822 N. Western-av. Open eves. 9; Sunday, 5.

Northwest Side.

UNCLMD 4 RMS., COMP., $69; WAS $400. Will sep. A. Ori. rug $12. 2894 Milwaukee.

3 RMS. MOD. FURN., EX. COND.; ALSO '29 Pontiac car; priv.; barg. Spauld. 7712.

BEDRM. SET, STEINWAY UPR.; 6X10 WILton rug, tables; reas. for cash. Jun. 8135.

BEDS, $1; DRSRS, $4; RUGS, $5; PAR., din., bdr. sets, $15. 2375 Milw'kee. Op. ev.

West Side.

Sacrifice Storage Furn.

Many new samples; high grade parlor sets, $29.50; match wal. bedrm. sets, $29.50; beau. dining rm. sets, $29.50; imported and domestic heavy rugs, dinette sets, $8; chrs. TUFTS STORAGE CO., 4444 W. MADISON. OPEN EVEN. SUN.

BIG FACTORY SALE—9X12 RUGS, $12; bedrm. set, $29; dining set, $35; beau. parlor set, $30; occ. table, $4. Many more bargs. Showroom open eves. 10 p. m.; Sun., 5 p.m. 4535 WASHINGTON-BLVD.

BEAU. IMPORTED RUGS AT SACRIFICE. Priv. party. 2947 Fillmore. V. B. 5437.

HOME FURNISHINGS WANTED.

Call Bittersweet 9161

Cash for your furniture, no amount too large or small. We are as near as your phone. Also storage and moving.

CALL CRAWFORD 3850 for higher cash prices on your furn., rugs, radio; prompt serv. Spaulding Furn. Co.

KEDZIE 1300.

Best cash prices for used furn., rugs, stoves, elec. radios. Homan Furn. Prompt service.

JUST STARTING BUS.—WILL PAY HIGHest price for furn., rugs, etc. Oakl. 7214.

CALL NEVADA 1150—BEST CASH PRICE for fur., rugs, stove. Call anywhere. Acme.

WE BUY USED STOVES, CARPETS, FURNiture, clothing. 1356 N. Wells. Div. 5653.

I NEED COMPLETE APT. OR SEPARATE pieces. Pay cash. Saginaw 3236.

HOUSEHOLD APPLIANCES.

MUST SACRIFICE MAYTAG WASHER, Rotor-X ironer, Hoover vac. Superior 4792.

ALL MAKES VACUUM CLNRS. $9.95. AT our factory, 1214-18 N. Wells. Lin. 8118.

RENT A MAYTAG WASHER AND SAVE MONEY. SEELEY 7466.

Electric Refrigerators.

ATTENTION! TO ALL ELECTRIC REFRIGerator Distributors and Salesmen. We are in the market to purchase all trade in equipment for the highest price paid today in Chicago. Answer, if you have any equipment on hand to dispose of or if you want to make a connection in the future. Address M M 147, Tribune.

ELECTRIC REFRIGERATORS — SPECIAL clearance. Your opportunity to obtain at drastic price reduction brand new 1932 model Leonard Electric Refrigerators. Equipped with Len-a-dor. Fully guar. See us before you buy. L. C. Wiswell Co., 832 S. Mich.

REPOSS. REFRIGS., $16.50, WHILE THEY last. Kelvin., Servel, Cope., Zerozones; A1 cond. 220 W. Huron. Open Sunday.

NORGE SAMPLE SALE—ALL MODELS; lowest prices. 2665 Milwaukee. Open eves.

LEASEHOLDS.

BEAU. 4 OR 5 RM. FURN. APT.; LEASE.; stm.; very reas.; all trans. 4422 Magnolia.

AUTOMOBILES WANTED.

CARS SOLD FOR OWNERS ON COMMISSION basis; quick action; all makes; all models. Estab. 10 years. 3333 Fullerton. Open eves.

WANT—A CAR AND $300 CASH FOR MY 1931 Graham coupe, mod. 820; 6 w. w., heater, etc., or sell outright. Fra. 5015.

WTD.—CARS, ALL MAKES, $50 TO $1,000, for cash. Mr. Sherman, 7130 S. Halsted.

WANT FORDS, CHEVS., PONTIAC—ALSO trucks. 5820 S. Western-av. Hemlock 6864.

GET MORE CASH FOR YOUR CAR AT 3431 W. Madison. Kedzie 2115.

WANT FORD OR CHEV., ANY MODEL, for cash. See Mr. Porst, 5444 Broadway.

WTD.—50 LATE AUTOS FOR CASH. 3327 Milwaukee, at Crawford. Pensacola 4379.

WILL BUY COUPE; CASH $250; PRIVATE party; no dealers. Triangle 0767.

STOP HERE FIRST — HIGHEST CASH prices paid for cars. 4101 Milwaukee-av.

HIGHEST CASH PRICE PAID FOR CARS and trucks. 6905 S. State. Radcliffe 1091.

BUSINESS OPPORTUNITIES.

Businesses For Sale.

BAKERY—UP TO DATE GD. LOC. ACCT. sick. 14513 Des Plaines-st. Harvey 1263-R.

BARBER SHOP—SOUTH; 3 CHAIRS; GOOD loc. Address M N 433, Tribune.

BAKERY—GOOD LOCATION, SOUTH SIDE. No agents. Call Radcliffe 8135.

BARBER AND BEAUTY SHOPS—ALSO FIXtures; new, used. PAIDAR, 1108 N. Wells.

BEAUTY PARLOR—FOR SALE—SUPPLIES, equipment; cash; easy terms. Catalog sent. GIBBS & CO., 21 S. WABASH-AV.

BEAUTY SHOP—ESTAB. 12 YRS.; OTHER bus. reason for selling. Interocean 9780.

CANDY, CIG., NOTIONS—LIVE LOC., GOOD bus.; 5 liv. r. Sac. 5735 W. 19th, Cicero.

CANDY—OLD ESTAB., BETWEEN 3 SCHLS. $325. Liv. rms. 3140 Greenview.

CANDY-RT., EST., NETS $600 MO.; COST $10,000; sac.; part. disagree. Act. Pls. 4916.

CIGAR STAND—IN LOOP LOBBY 37 STY. bldg.; cash proposition. Dearborn 4926.

CLEANING-TAILORING SHOP—WELL EST. Sacrifice. 210 E. 26th-st. Vic. 7910.

CONFECTIONERY—ACROSS FROM SCHOOL, next to boys' club; official store; rms. in rear; low rent; reas. 3411 W. 13th-pl.

CURTAIN CLEANERS—EST. BUS.; GD. LOC. Reliable Curt. Cleaners, 2136 S. Crawford.

DEL., GROC., CANDY, CIG.—2 OWNERS for 30 yrs.; no compet.; rt. $35, includ. 4 lgt. rms., bath; chance of lifetime; $750, ¼ cash. 2856 W. Lyndale, nr. Milwaukee-Calif.

DEL., CANDY, CIGARS—CORNER; NO COMpet. for blks.; rent $25; stm., rooms, bath, $750; terms; best ever adv. 5300 N. Kedzie.

DELIC.-GROC.—LGE. STOCK; EST. TRADE; stm. ht.; reas. rt.; loc. in 43 apt. bldg.; sac., must sell this wk., sick. 1118½ E. 82d.

DEL., GROC., CANDY—SMALL STORE; RT. $35; rms.; sac. for cash; tms. 2500 W. 39th.

DELICATESSEN—LEAVING CITY; GOOD place for couple. 3757 Sheffield-av.

DRUG STORE—N. W. SIDE; ELEC. FOUNtain; going bus.; reas. price. Irv. 7785.

DRY GOODS STORE—ESTAB. BUSINESS. Good stock. Must sac. 715 W. 47th-st.

FOUNT., LUNCH CRANE BL. STM. TBLE., liv. r., $35 rt.; reas. 2321 Van Buren.

FRUIT-VEGETABLE STORE — ACCT. OF illness sac. for quick buyer. Kil. 3709.

GARAGES AND GAS STATIONS — GOOD spots, low prices. Al Weiss, 160 N. La Salle.

GAS STA.—EQP. FOR GRSE., 2 INCL. PITS. No reas. offer refused. 7201 Cottage Grove.

GAS STA.—SALE OR LSE.; PHILLIPS 66; wond. loc. 3908 W. 147th-st. Blue Is. 1764.

GROCERY-DELIC.—OLD ESTAB.; EXC. LOW rent; reasonable. 2934 N. Clark.

GROC., DEL., CIGARETS, CANDY, SCHL. Sup.—No compet.; sure liv.; sac. Pros. 0203.

HOTELS, KITCHENETTES, RMG. HOUSES, 20 to 200 rooms, all sections of city. Secured with as low as $1,000 down. STEINBOCK & ALEXANDER, 160 N. LaSalle.

HOTEL—20 RMS., STM. HT.; RENT REAS.; ex. offer cash. 501 N. Clark. Del. 0754.

LEASEHOLD IN DISTRESS; MUST SACR.; 48 rms.; low rent; at least $2,000 cash; close to World's Fair. Cedarcrest 2277.

LUNCHEON, FOUNTAINS, CIGAR, CANDY—With concession in mod. lodge hall, near college; gd. business; reas. Call Buck. 9532.

MEAT MARKETS—3. YOUR CHOICE OF any one of them; 18 miles from Chicago; established 8 years. Owner retiring. Call Hinsdale 1074 after 7:30 p. m.

NEWSSTAND—GOOD LOCATION; NORTH Side; reas. Address M K 406, Tribune.

POTATO CHIP MANUFACTURING BUS.; sacr. acct. illness. 7027 N. Clark-st.

RESTAURANT—IN AUSTIN; COST $12,000, 4 yrs. old; ice machine, up to date fixtures; sell for $4,500, $2,000 cash. Austin 1086.

RESTAURANT AND CAFE—701 N. CLARK, good location. Price very reas.

RESTAURANT—AT WORLD'S FAIR LOCAtion. Low rent. Mod. equip. 111 E. 14th.

RESTAURANT—WILL SELL FOR $500 cash. Good buy. 4000 Drexel-blvd.

REST.—FULLY EQUIP.; GOOD LOC. FOR cple. or 2 women; very reas. 530 W. 63d.

RMG. HSE. TO RENT—11 MOD. RMS., 5 REG. kit.; best loc. for stdy. rmrs.; 2 car gar.; rt. reas. 4742 N. Damen. Owner Div. 6570.

ROOMING HOUSE—36 RMS.; RENT ONLY $125 mo.; gross income about $450 mo.; need $1,500 cash at once. Call Edge. 0473.

RMG. HOUSE—38 RMS.; GOOD UPTOWN location; will sell furn. reas. or lease vac. R. C. DIX & CO., 1131 Argyle. Lon. 4297.

RMG. HSE.—DESIRABLE LOC., NORTH, nr. lake, 3 rms.; kitnts.; only $1,200 for furn. Gd. lease. Tms. Kliebisch. Wab. 5820.

RMG. HOUSE—10 RMS., WELL FILLED, $350. Lady can handle. 1955 W. Adams.

RMG. HSE.—10 RMS.; ALL RENTED; GD. income; 3 car gar.; sac. price. Hay. 1329.

SWEET SHOP—NEAR 2 SOUTH SIDE THEaters. Barg. Address M M 145, Tribune.

TEA ROOM—MOST BEAUTIFUL ON NORTH shore; cost $20,000; sell for half; $5,000 cash. Good business. Sickness. Address M J 405, Tribune.

IF THE KIND OF STORE OR BUSINESS you want to buy is not offered for sale today why not advertise in the Business Opportunity Wanted Column? Stop in today at The Tribune Want Ad Office, Madison and Dearborn-sts., or call Superior 0100. Ask for an Ad Taker.

Partnerships and Investments.

PARTNER IN ESTABLISHED COMPANY, manufacturing a staple and repeat product sold through dealers and jobbers, offers an opportunity to reliable gentile with $1,500 in cash for office or factory position. Fair salary and share of profits. Company making profit now and will stand every investigation. Address M K 386, Tribune.

Sales Men and Women.

Illinois corporation sponsored by 2 leading Evanston educators; noncompetitive article, national in scope; educational; $300-$500 necessary. Fully secured. LONGBEACH 3000. APT. 504.

MEN AND WOMEN.

Pay while earning $8-$15 a day on estab. routes, newest and best 1c Hershey machines. New bar. Investment secured by 15 yr. old co. City or towns. 4334 W. Harrison.

ESTABLISHED CANDY VENDING MAchine route; profitable locations; vending Hershey 1c bars; exceptional opportunity for man of ability to build real business; profit 100%; $325 required; please give phone no. Address M K 380, Tribune.

GENERAL SALES MANAGER WTD.—THE distrib. of a tried, proven, ingenious $3 schl.-office device requires the services of an experienced man who is willing to invest $5,000 in the bus. Sal., comm. Specify your qual. in first letter. Address M N 539, Tribune.

WANTED—EXECUTIVE WHO DESIRES TO purchase control in rapidly growing corp. where $15,000 will bring liberal returns. Staple commodity made in modern plant. Address M N 326, Tribune.

ACTIVE MAN—EXPERIENCED STOCKRM. bookkeeper or service; work $30 a week; $750 req. Address M K 383, Tribune.

MAN WTD.—OPERATE EST. RTES., 1C-5C game mach.; $35 wk.; $75-$250 cash or warrants. Nation-Wide. 3946 W. Harrison.

IT'S HERE! NEWEST 10C VENDING MAchine; $365 buys established route; wkly. income assured. 130 N. Wells, Rm. 519.

COIN MACH. ROUTES—$5-$15 DAILY; $65 up; sec. terms. Old co. 4334 W. Harrison.

EST. 1C HERSHEY MACH. RTE.; PAYS $40 wk. by test; sm. inv. 3946 W. Harrison.

Concessions, Locations, and Leases.

TO LEASE—NORTHEAST CORNER HIGgins and Roselle-rds. for gas station and barbecue; best location; immediate possession. Address M K 384, Tribune.

TAILORING-CLEANING SHOP—FULLY EQ., in hotel, rmg. house district; rent very reas. 1039 N. Dearborn. Del. 9418.

SPACE—EST. BEAUTY SHOP, WOMEN'S apparel, gifts; fin. resp. only. 1017 E. 82d.

Business Equipment.

ALL TYPES COIN MACH. BOUGHT, SOLD, exch. Chgo. Coin Mch. Ex., 2200 N. Western.

Wanted.

BEVERAGE PLANT WANTED.

Have franchise for nationally advertised, diversified, carbonated beverages; backed by the largest concern of its kind; success assured. Will produce facts to substantiate. We want a plant with capacity for approximately 1,000 cases per day. Willing to share profits or rent. Immediate action necessary. All correspondence confidential. ADDRESS M K 382, TRIBUNE.

BUILDING MATERIALS.

Heating and Plumbing Supplies.

GAS RADIATOR—REASONABLE. 6427 S. HALSTED. NORMAL 1366.

TERMS OF SUBSCRIPTION OF THE TRIBUNE.

Orders for mail subscription must be accompanied by remittance to cover.

Rates for Illinois [outside Chicago], Indiana, Iowa, Michigan, and Wisconsin:

Daily, without Sunday, one year, $5.00; six months, $2.50; three months, $1.25; two months, $1.00; one month, 50c.

Daily, with Sunday, one year, $12.50; six months, $6.25; three months, $3.15.

Sunday only, one year, $7.50; one month, $1.00.

Rates for subscription in postal zones 3 and 4 [measured from Chicago], outside of Illinois, Indiana, Iowa, Michigan, and Wisconsin:

Daily, without Sunday, one year, $7.50; one month, $1.00.

Sunday only, one year, $7.50; one month, $1.00.

Daily and Sunday, one year, $15.00; one month, $2.00.

Rates for subscription in zones 5, 6, 7, and 8 [measured from Chicago], Canada, Mexico, and foreign:

Daily, without Sunday, one year, $12.00; one month, $1.50.

Sunday only, one year, $7.50; one month, $1.00.

Daily and Sunday, one year, $19.50; one month, $2.50.

Give postoffice address in full, including county and state. Remit by express money order, draft or in registered letter at our risk to The Tribune Company, publishers, Tribune Square, Chicago.

MEMBER OF THE ASSOCIATED PRESS.

The Associated Press is exclusively entitled to the use for republication of all news dispatches credited to it or not otherwise credited in this paper, and also to the local news published herein.

All rights of republication of special dispatches herein also are reserved.

Chicago Daily Tribune.
THE WORLD'S GREATEST NEWSPAPER

Hunt Sailor as Wanderwell Slayer—Open Hearings on Beer Bill—Senator Lewis Joins Wet Fight

[Acme Photo.]

SAILOR HUNTED AS SLAYER OF CAPT. WALTER WANDERWELL ON YACHT.
Women members of crew and friends who were questioned by police. Rear, left to right: Eugenia Nabel, Aline Allen, Florence Wegel, Marion Smith, Mary Parks. Front: Ruth Loucks, Mary L. Smith, Mrs. Cuthbert Wills. *(Story on page 8.)*

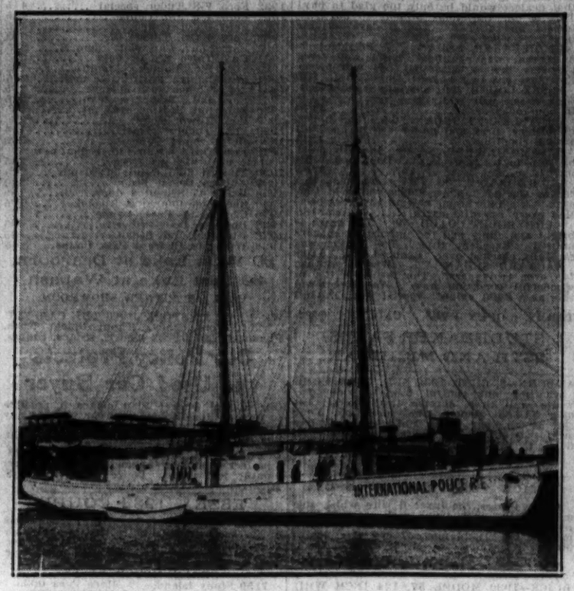

[Acme Photo.]

YACHT UPON WHICH WANDERWELL WAS SLAIN.
The Carma, yacht which Capt. Walter Wanderwell had ready for world cruise, in harbor at Long Beach, Cal. *(Story on page 8.)*

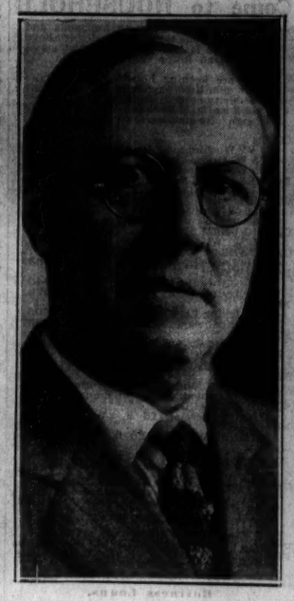

[Underwood & Underwood Photo.]

OPENS HEARINGS.
Representative J. W. Collier presides at public session on beer bill. *(Story on page 1.)*

[TRIBUNE Photo.]

LEAVES HOSPITAL TO JOIN IN WET FIGHT.
Senator James Hamilton Lewis boarding train for Washington after leaving Henrotin hospital, where he has been under treatment for weeks. *(Story on page 2.)*

[TRIBUNE Photo.]

NEXT FIRST LADY LEADS AUDIENCE IN SONG.
Mrs. Frank A. Vanderlip, president of New York Infirmary for Women and Children, and Mrs. Franklin D. Roosevelt at benefit sing in Town hall, New York.

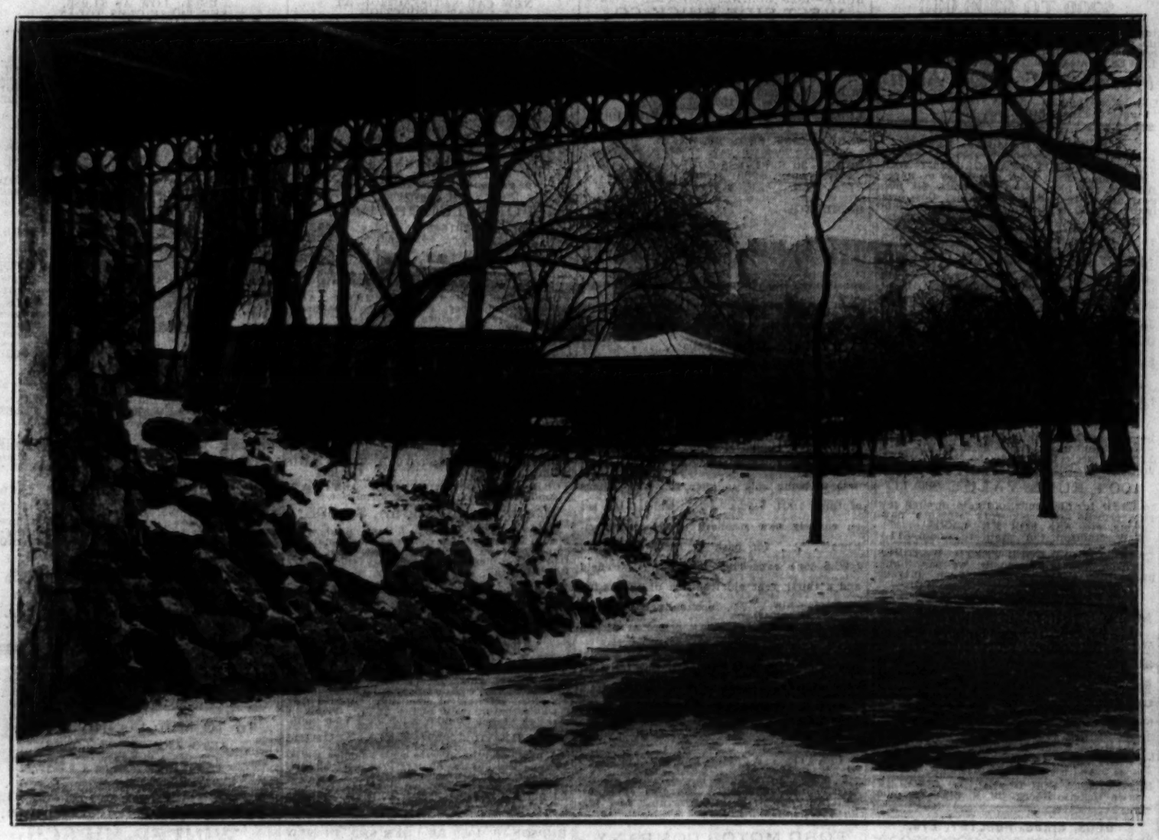

[TRIBUNE Photo.]

ZERO WEATHER FORECAST FOR TODAY; SNOW HERALDS APPROACH OF WINTER'S FIRST COLD WAVE.
A snow scene in Lincoln park yesterday after the temperature had started to drop. The cold wave is sweeping on the city from the Mackenzie river basin of Canada. It has already sent the mercury tumbling in many points in the northwest. *(Story on page 1.)*

[Acme Photo.]

"WAIT UNTIL NEXT SESSION," GARNER SAYS.
Congressman C. G. Bachmann (left) and Senator Millard Tydings consoling Speaker Garner over defeat of his repeal plan by six votes. *(Story on page 1.)*

FIFTEEN YOUNG MOTION PICTURE ACTRESSES SELECTED AS "WAMPAS BABIES" OF 1932; PICKED IN NINTH ANNUAL EVENT BECAUSE OF THEIR BEAUTY AND BRIGHT PROSPECTS FOR FUTURE ON SCREEN.
Fourteen of the fifteen actresses picked by the Wampas society in Hollywood. The two at the left are Gloria Stuart (left) and Boots Mallory. In the center group are (upper row, left to right) Patricia Ellis, Dorothy Layton, Lona Andre, June Clyde, Ruth Ibanez Hall, and (lower row) Evalyn Knapp, Lillian Bond, Ginger Rogers, Eleanor Holm, and Dorothy Wilson. The two girls at right of page are Lillian Miles (left) and Mary Carlisle. The fifteenth actress on the honor roll is Marian Shockly. *(Story on page 17.)*